



CITY OF CORONA

Preliminary Engineer's Report



Fiscal Year 2027

Landscaping Maintenance District
No. 84-2

Table of Contents

Sections

i. Introduction	i
1. Plans and Specifications	1
2. Fiscal Year 2027 Cost Estimate	7
3. Method of Apportionment of Assessment	19
4. Assessment Rolls	28
5. Assessment Diagrams	29

Tables

Table 2-1 Benefit Zone 1	7
Table 2-2 Benefit Zone 2	8
Table 2-3 Benefit Zone 4	9
Table 2-4 Benefit Zone 6	10
Table 2-5 Benefit Zone 7	11
Table 2-6 Benefit Zone 10	12
Table 2-7 Benefit Zone 14	13
Table 2-8 Benefit Zone 15	14
Table 2-9 Benefit Zone 17	15
Table 2-10 Benefit Zone 18	16
Table 2-11 Benefit Zone 19	17
Table 2-12 Benefit Zone 20	18
Table 3-1 Annexations	20
Table 3-2 Proposed Assessment Summary	26

Appendices

Appendix A – Assessment Rolls
Appendix B – Assessment Diagrams
Appendix C – Capital Improvement Projects

AGENCY: CITY OF CORONA
PROJECT: LANDSCAPE MAINTENANCE DISTRICT NO. 84-2
TO: CITY COUNCIL
CITY OF CORONA
STATE OF CALIFORNIA

REPORT PURSUANT TO "LANDSCAPING AND LIGHTING ACT OF 1972"

Pursuant to direction from the City Council (the "City Council") of the City of Corona (the "City"), State of California, submitted herewith is the Engineer's Report (the "Report") for the Landscape Maintenance District No. 84-2, consisting of the following parts, pursuant to the provisions of Division 15, Part 2 of the Streets and Highways Code of the State of California, being the "Landscaping and Lighting Act of 1972" (the "Act"), as amended, commencing with Section 22500, and which is in accordance with Resolution Nos. 2026-019, 020, 021 adopted by the City of Corona City Council, Riverside County, California ordering preparation of the Report for Landscape Maintenance District No. 84-2 ("LMD No. 84-2" or the "District"). This Report is applicable for the ensuing 12-month period, being the Fiscal Year commencing July 1, 2026, to June 30, 2027.

- Section 1** **PLANS AND SPECIFICATIONS** of the improvements to be maintained and/or improved for the Fiscal Year. The plans and specifications show and describe the existing and proposed improvements and are sufficient in showing and describing the general nature, location and extent of the improvements.
- Section 2** A **COST ESTIMATE** of the improvements to be maintained and/or improved for the mentioned Fiscal Year.
- Section 3** A **METHOD OF APPORTIONMENT OF ASSESSMENT** calculates the receipt of special benefit and the general benefit derived from the installation and maintenance and servicing of the respective improvements located throughout the District, and the methodology used to apportion the total assessment to the properties within the District.
- Section 4** **ASSESSMENT ROLLS** showing the proportionate amount of the assessment to be charged in proportion to the benefits to be received by each lot or parcel within the boundaries as shown on the below-referenced Diagram. The Assessment Rolls can be found in Appendix A.
- Section 5** The **ASSESSMENT DIAGRAMS** of the District. Said Diagrams shall show the exterior boundaries of the District and the boundaries of any zones within the District. Reference is made to the County Assessor's Maps for a detailed description of the lines and dimensions of any lots or parcels. The lines and dimensions of each lot shall conform to those shown on the County Assessor's Maps for the Fiscal Year to which the Report applies. The Assessment Diagrams can be found in Appendix B.

LMD No. 84-2 consists of 12 Benefit Zones that were all formed in 1986. The types of services provided for Zones 1, 2, 4, 6, 7, 10, 14, 15, and 17 through 20 are the maintenance of parks, slopes, parkways, and open space, including but not limited to: ground cover, shrubs, plants and trees, irrigation systems, graffiti removal, sidewalks and masonry walls, entry monuments, tot lot equipment, fitness circuit equipment, pathway lighting, green space and associated appurtenant facilities. Services provided include all necessary service, operations, administration, capital replacements, and maintenance required to keep the above-mentioned improvements in a healthy, vigorous, and satisfactory working condition. The above maintenance and services may be referred to herein as the "Landscape Improvements". Below is a description of each Zone within the boundaries of the District.

Description of the Boundaries and Improvement Services of LMD No. 84-2

Benefit Zone 1 improvements were a condition of approval for specific tracts and consist of maintaining the following:

- ◆ The irrigation system, trees, and ground cover within the west parkway of Lincoln Avenue adjacent to the benefit zone. The improvements were required by the conditions of approval for Tract No. 19288 and Tract No.'s 19288-1 through 19288-5.

Benefit Zone 2 improvements were a condition of approval for specific tracts and consist of maintaining the following:

- ◆ The irrigation system, trees, and ground cover within the buffer zone along the westerly boundary of the open space designated as Lot "A" within Tract No. 19981 and the Corydon Street parkways. Also to be maintained are the access road and the natural open space of Lot "A." The improvements were required by the condition of approval for Tract No. 19981.
- ◆ The irrigation system, trees, and ground cover within the parkway along Corydon Street and open space lot (Lot "A"), within Tract No. 20515. The improvements were required by the condition of approval for Tract No. 20515.
- ◆ The irrigation system, trees, and ground cover within the parkway along Corydon Street and Lot "C" of Tract No. 21354. The improvements were required by the condition of approval for Tract No. 21354.
- ◆ The irrigation system, trees, and ground cover within the parkway along Corydon Street, Tract No.'s 27305-1 through 27305-9, and incidental drainage facilities in conjunction with the above landscape improvements.

Benefit Zone 4 improvements were a condition of approval for specific tracts and consist of maintaining the following:

- ◆ Parkway irrigation system, trees, and ground cover along Ontario and Fullerton Avenues and Old Temescal Road within the benefit zone. The improvements were required by the condition of approval for Tract No. 19480.
- ◆ Parkway irrigation system, trees, and ground cover adjacent to the following tracts and along Old Temescal Road and Ontario, Fullerton, and Rimpau Avenues. The improvements were required by the condition of approval for Tract No.'s 19690, 19690-1, and 19690-2.
- ◆ Parkway irrigation system, trees, and ground cover along Old Temescal Road and Fullerton and Rimpau Avenues within the benefit zone. The improvements were required by the condition of approval for Tract No. 19688.
- ◆ Parkway irrigation system, trees, ground cover, and sidewalk within the 12-foot parkways adjacent to Tract No. 22961, along Old Temescal Road and Rimpau Avenue. The improvements were required by the condition of approval for Tract No. 22961.
- ◆ Incidental drainage facilities in conjunction with the above landscape improvements.

Benefit Zone 6 includes all property within Assessment District No. 79-2, located north and south of Route 91 between Cresta Verde and Buchanan Street. The improvements consist of maintaining the following irrigation systems, trees, and ground cover along the following:

- ◆ McKinley Street median between Magnolia Avenue and the Rancho El Sobrante de San Jacinto boundary line (approximately 200 feet north of Mt. Humpries Street).
- ◆ Promenade Avenue median between 2,000 feet west of McKinley Street and 1,300 feet east of McKinley Street.
- ◆ Parkway and streetscape landscaping along McKinley Street, between Magnolia Avenue and the Rancho El Sobrante de San Jacinto boundary line, except on the west side between Sampson Avenue and Magnolia Avenue.
- ◆ Parkway and streetscape landscaping along Promenade Avenue between the Riverside Freeway and Buchanan Street.
- ◆ Parkway and streetscape landscaping along portions of Buchanan Street adjacent to the area known as Westfield Corona and from Wimbledon Drive to the north boundary of said area.

- ◆ Parkway and streetscape landscaping along the north side of Wimbledon Drive from Buchanan Street to Surry Circle; north side of Dartmouth Street from Buchanan Street to Chelsea Way; both sides of Eaton Street between Coventry Way and Astoria; and both sides of Brittany Drive between Newcastle and Promenade Avenue.
- ◆ Parkway and adjacent slope irrigation, trees, and ground cover along the east side of Mondale Street, between Kennedy Drive and Promenade Avenue; open space Lots 79 and 80 of Tract No. 21213; and the slopes adjacent to the Riverside Freeway. The improvements were required by the conditions of approval for Tract No. 21213.
- ◆ Parkway irrigation, trees, and ground cover along the north side of Cresta Road between Harding Road and Promenade Avenue and the southwest side of Collett Avenue between Coolidge Street and Promenade Avenue as were required by the conditions of approval for Tract No. 19191.
- ◆ Parkway irrigation, trees, and ground cover along the west side of Collett Avenue between Promenade Avenue, and 400 feet southwest of Cresta Road as were required by the conditions of approval for Tract No. 19666.
- ◆ Parkway irrigation and ground cover along the northeast side of Cresta Avenue, along Lots 31 through 34 of Tract No. 19191-2.
- ◆ Natural conditions within open space Lots 69, 83, 84, and 126 of Tract No. 20775.
- ◆ The irrigation system and landscape improvements within Lots D and E of Tract No. 23454 and Lots C, D, and E of Parcel Map No. 23376.
- ◆ The irrigation system and landscaping within the parkway along the northwesterly side of Buchanan Street from the south side of Dartmouth Street to the north side of Wimbledon Drive. The improvements were required by the condition of approval for Tract No. 24129 and Parcel Map No. 24041.
- ◆ The irrigation system and landscaping within the median and parkway along McKinley Street and adjacent to Assessor Parcel Numbers 172-420-002 and 172-420-003. The improvements were required by the condition of approval for Assessor Parcel Numbers 172-420-002 and 172-420-003.
- ◆ The irrigation system and landscaping within the parkways adjacent to Tract No. 29876.
- ◆ Incidental drainage facilities in conjunction with the above landscape improvements.
- ◆ The improvements are required as set forth by Specific Plan "SP 81-2" and were constructed both under Assessment District No. 79-2, City of Corona, State of California and as conditions of approval for various developments.

Benefit Zone 7 improvements were a condition of approval for specific tracts and consist of maintaining the following:

- ◆ The irrigation system, trees, and ground cover constructed as part of the detention basin within Lot 142 of Tract No. 20966; and the parkway and slope landscaping along Ontario Avenue. The improvements were required by the condition of approval for Tract No.'s 20818, 21720, and 20966.
- ◆ The irrigation system, trees, and ground cover as part of the detention basin within Lot 1 of Tract No. 19159-1.
- ◆ The irrigation system and landscape improvements within the common lots adjacent to Ontario Avenue and within Tract No.'s 21203 and 21720.
- ◆ Decorative block wall and landscaping in the ten-foot wide landscaping lot along Via Pacifica.
- ◆ Landscape pockets and landscaping within the decorative wall along Citron Street, between Via Pacifica and the Oak Street Channel.
- ◆ The irrigation system and landscape improvements within the parkway adjacent to Tract No. 22535 and along Ontario Avenue, and slope easements located within Lots 1, 27, and 28 of Tract No. 22535.
- ◆ Incidental drainage facilities in conjunction with the above landscape improvements.

Benefit Zone 10 includes two distinct areas that are within Specific Plan "SP 85-2", as approved by the Corona City Council on September 18, 1985. The improvements to be maintained consist of the following:

- ◆ Parkway irrigation system, trees, and ground cover along both sides of Green River Drive, Ridgeline Drive, Serfas Club Drive, Paseo Grande, Montana Ranch Road, and Palisades Drive. Also to be maintained are the lots designated for open space and

the fuel modification zone, including erosion control, plant replacement, and landscaping debris cleanup. The improvements were required by the condition of approval for Tract No. 20872.

- ◆ The irrigation system, trees, and ground cover within the common area designated as Lot No. 17, Tract No. 12166. The improvements were required by the condition of approval for Tract No. 12166.
- ◆ Incidental drainage facilities in conjunction with the above landscape improvements.

Benefit Zone 14 improvements were a condition of approval for Tract No.'s 20796 and 22579 and consist of maintaining irrigation systems, trees, and ground cover along the following:

- ◆ Median, parkway, and streetscape landscaping along Hidden Valley Parkway, McKinley Street, and other public streets.
- ◆ Flood control detention basins.
- ◆ The above improvements were required as set forth by the Woodlake Specific Plan "SP 85-3" approved by the Corona City Council on November 20, 1985 and by the condition of approval for Map No. 20796.
- ◆ The irrigation system and landscaping within Lots A through D, Tract No. 22579 and those portions of the Hidden Valley Parkway within Tract No. 22579. The improvements were required by the condition of approval for said tract.
- ◆ The irrigation system and landscaping within Lots F and I, Tract No. 25249. The improvements were required by the condition of approval for Tract No. 25249.
- ◆ Median, parkway, and streetscape landscaping along Hidden Valley Parkway, McKinley Street, and other public streets. The improvements were required by the conditions of approval for Tract No. 29595.
- ◆ Median, parkway, and streetscape landscaping along Stevens Drive. The improvements were required by the conditions of approval for Parcel Map No. 33533.
- ◆ Incidental drainage facilities in conjunction with the above landscape improvements.

Benefit Zone 15 improvements were a condition of approval for specific tracts and consist of maintaining the following:

- ◆ The irrigation system, trees, and ground cover of the parkway along the public right-of-way within Tract No. 20006. The improvements were required by the condition of approval for said tract.
- ◆ Incidental drainage facilities in conjunction with the above landscape improvements.

Benefit Zone 17 improvements were a condition of approval for specific tracts and consist of maintaining the following:

- ◆ The irrigation system and landscape improvements within the parkway adjacent to Tract No. 21355 and along Stagecoach Road; slope easements located within Lots 1 through 6 and 192 through 205; and the westerly parkway on Stagecoach Road from the southerly boundary of Tract No. 21355 to Corydon Street.
- ◆ Incidental drainage facilities in conjunction with the above landscape improvements.

Benefit Zone 18 improvements were a condition of approval for specific tracts and consist of maintaining the following:

- ◆ The irrigation system and landscaping within the parkway adjacent to Tract No.'s 24716 & 32195; Assessor Parcel Numbers 119-060-018; 119-060-020; and 119-060-022; and along River Road (including the center median area); Lincoln Avenue and Harrington Street; and the riparian habitat area within and adjoining that portion of the Norco Channel within said tract.
- ◆ Incidental drainage facilities in conjunction with the above landscape improvements.

Benefit Zone 19 consists of various developments within South Corona for which the improvements consist of maintaining the following:

- ◆ The irrigation system and landscaping in accordance with the South Corona Community Facilities Plan. These improvements are also referred to as the "South Corona Streetscapes," and includes parkways, medians, and dedications to the City of Corona from past and future South Corona development.
- ◆ The irrigation system and landscaping within Lots A and B, Parcel Map No. 22908, and the portion of the westerly Lincoln Avenue parkway fronting said map.
- ◆ The irrigation system and landscaping within the easterly Mangular Avenue parkway adjacent to Tract No. 24118.

- ◆ The irrigation system and landscaping within the easterly parkway along Oak Avenue, the northeasterly parkway along Chase Drive, adjacent to Tract No. 23434, and within Lots L, M, O, P, Q, R, S, T, and U of Tract No. 23434.
- ◆ The irrigation system and landscaping within Lots F and G of Tract No. 22707 and that portion of the westerly Mangular Avenue parkway adjacent to said map.
- ◆ The irrigation system and landscaping within Lots A and B of Tract No. 20971 and that portion of Fullerton Avenue (formerly Garretson Avenue) parkway fronting said map.
- ◆ The irrigation system and landscaping within Lots A, K, and L, Tract No. 24326 and the parkways adjacent to said tract and along Chicago Street and Citrus Way. The improvements were required by the condition of approval for Tract No. 24326.
- ◆ The irrigation system and landscaping within the parkways adjacent to Tract No. 23861 and along California Avenue.
- ◆ The irrigation system and landscaping within the parkways adjacent to Tract No.'s 23401-1 and 23401-2, and along California and Chase Avenues; and the bike path adjacent to said tracts and along Chase Avenue.
- ◆ The irrigation system and landscaping within the parkways adjacent to Tract No. 25009 and along Foothill Parkway, Highgrove Street, and Lot F of Tract No. 25009.
- ◆ The irrigation system and landscaping within the parkways adjacent to Tract No. 24533, along the east side of Lincoln Avenue, north side of Foothill Parkway, and west side of Buena Vista Avenue.
- ◆ The irrigation system and landscaping within the parkways adjacent to Tract No. 24271 and along the west side of Buena Vista Avenue.
- ◆ The irrigation system and landscaping within Lots C, D, and J of Tract No. 27199, and the parkways adjacent to said tract and along the north side of Santana Way.
- ◆ The irrigation system and landscaping within the parkways adjacent to Tract No.'s 26807, 25466, and 25652C, and along the east side of Fullerton Avenue (formerly Garretson Avenue), south side of Foothill Parkway, both sides of Valencia Avenue, and the north side of Upper Drive.
- ◆ The irrigation system and landscaping within the parkways adjacent to Parcel Map No. 25817 and along the east side of Rimpau Avenue (formerly Lester Avenue).
- ◆ The irrigation system and landscaping within Lots D, E, F, and I of Tract No. 26012-2 and the parkways adjacent to Tract No.'s 26012-2 and 26012, along the east side of Lincoln Avenue.
- ◆ The irrigation system and landscaping within Lots C, D, and E, Tract No. 26903-1 and the parkways adjacent to said tract and along the north side of Chase Drive and the east side of Fullerton Avenue.
- ◆ The irrigation system and landscaping within the parkways adjacent to Tract No. 27504, along the north side of Chase Drive and the east side of Rimpau Avenue (formerly Lester Avenue).
- ◆ The irrigation system and landscaping within the parkways adjacent to Tract No. 25887, along the north side of Chase Drive and the west side of Rimpau Avenue (formerly Lester Avenue).
- ◆ The irrigation system and landscaping within parkways on Fullerton and Gilbert Avenues adjacent to Parcel Map 24234, all within Annexation No. 37.
- ◆ The irrigation system and landscaping within parkways north of Encanto Street and west of Hudson Avenue adjacent to Tract No. 26062, all within Annexation No. 40.
- ◆ The irrigation system and landscaping within parkways adjacent to Parcel Map 26695 located east of Gilbert Avenue, all within Annexation No. 45.
- ◆ The irrigation system and landscaping within the parkways adjacent to Tract No.'s 25466 and 25466-1 and along the north side of Upper Drive and the west side of Rimpau Avenue (formerly Lester Avenue), all in Annexation No. 52.
- ◆ The irrigation system and landscaping within the parkways adjacent to Tract No. 27802, along the north side of Foothill Parkway and the west side of Rimpau Avenue (formerly Lester Avenue), all in Annexation No. 53.
- ◆ The irrigation system and landscaping within the parkway adjacent to Tract No. 25311R and along the south side of Chase Drive and the north side of Foothill Parkway, all in Annexation No. 54.

- ◆ The irrigation system and landscaping within the parkways adjacent to Tract No.'s 27916-1, 27916-2, and 27916-3, along the east side of Lincoln Avenue, all in Annexation No. 55.
- ◆ The irrigation system and landscaping within the parkways adjacent to Tract No.'s 23956, 23956-1, and 23956-2, along the west side of Kellogg Avenue, all in Annexation No. 56.
- ◆ The irrigation system and landscaping within the parkways adjacent to Tract No. 27860 along the north side of Foothill Parkway, all in Annexation No. 57.
- ◆ The irrigation system and landscaping within the parkways adjacent to Tract No. 24272 and Tract No.'s 24272-1 through 24272-8, along the east and west sides of Lincoln Avenue, and along the west side of Buena Vista Avenue, all in Annexation No. 58; and the irrigation system and landscaping within parkways adjacent to Tract No. 25690, along the west side of Lincoln Avenue.
- ◆ The irrigation system and landscaping within the parkways adjacent to Tract No. 26117-1, along the north side of Foothill Parkway, all in Annexation No. 59.
- ◆ The irrigation system and landscaping within the parkways adjacent to Tract No.'s 25571 and 25571-1 and along the north and south side of Citrus Way, all in Annexation No. 60.
- ◆ The irrigation system and landscaping within the parkways adjacent to Tract No.'s 27833, 27833-1, and 27833-2, along the west side of Fullerton Avenue, all in Annexation No. 61.
- ◆ The irrigation system and landscaping within the parkways adjacent to Tract No.'s 25315, 25315-1, 25315-2, and 25315-3, along the east side of Kellogg Avenue and the south side of Santana Way, all in Annexation No. 62.
- ◆ The irrigation system and landscaping within the parkways adjacent to Tract No.'s 24077, 24077-1, 24077-2, and 24077-3, all in Annexation No. 63.
- ◆ The irrigation system and landscaping within the parkways adjacent to Tract No. 25396, along the east side of Rimpau Avenue, and along the west side of California Avenue, all in Annexation No. 64.
- ◆ The irrigation system and landscaping within the parkways adjacent to Tract No. 24840, along the south side of Valencia Avenue and north side of Upper Drive, all in Annexation No. 65.
- ◆ The irrigation system and landscaping within the parkways adjacent to Tract No.'s 28177 and 28177-1, and along the south side of Foothill Parkway, the east side of Rimpau Avenue, and the north side of Valencia Avenue, all in Annexation No. 66.
- ◆ The irrigation system and landscaping within the parkways adjacent to Tract No. 25310R, along the south side of Chase Drive, the east side of Fullerton Avenue, and the north side of Foothill Parkway, all in Annexation No. 67.
- ◆ The irrigation system and landscaping within the parkways adjacent to Tract No.'s 25468, 25468-1, 25468-2, and 25468-3, along the south side of Foothill Parkway and the west side of California Avenue, all in Annexation No. 68.
- ◆ The irrigation system and landscaping within the parkways adjacent to Tract No. 26058 and along the south side of Chase Drive and the west side of Fullerton Avenue, all in Annexation No. 69.
- ◆ The irrigation system and landscaping within the parkways adjacent to Parcel Map No. 26978 and along the east side of Lincoln Avenue, all in Annexation No. 70.
- ◆ The irrigation system and landscaping within the parkways adjacent to Tract No. 26238, along the south side of Taber Road, and along the west side of California Avenue, all in Annexation No. 71.
- ◆ The irrigation system and landscaping within the parkways adjacent to Tract No. 28180, along the south side of Ontario Avenue and the west side of Rimpau Avenue, all in Annexation No. 73.
- ◆ The irrigation system and landscaping within the parkways adjacent to Tract No. 25917R-1, all in Annexation No. 74.
- ◆ The irrigation system and landscaping within the parkways adjacent to Tract No. 26807-R, along the east side of Fullerton Avenue, the north side of Valencia Road, and the south side of Foothill Parkway, all in Annexation No. 75.
- ◆ Incidental drainage facilities in conjunction with the above landscape improvements.

Benefit Zone 20 consists of the Mountain Gate Specific Plan and its Amendment ("SPA90-09") Area for which improvements consist of maintaining the following:

- ◆ The irrigation system and landscaping within the parkways and medians of the arterial and collector streets, including the additional landscape lots that are proposed to be dedicated along a number of the major streets.
- ◆ The structure and exterior face of the project theme walls located along the major arterial and collector streets in the planned community.
- ◆ Entry monuments and special landscape areas located at the major project entries, secondary project entries, individual subdivision entries, and special landscape areas identified on the Mountain Gate landscape master plan.
- ◆ The landscaping, bicycle paths, recreational improvements, and open space areas which may be developed and dedicated to the public within the designated estate residential cluster development areas, exclusive of public park areas.
- ◆ The designated fuel modification areas in the hillside overlay zone of Planning Area 26.
- ◆ Other improvements which may be accepted by the City Council for maintenance by the landscape maintenance district.
- ◆ Incidental drainage facilities in conjunction with the above landscape improvements.

Changes in Benefit Zone Boundaries

During the lifetime of the District, several changes have occurred that affect the boundaries of the benefit zones. The plans and specifications for the changes are on file with the City of Corona.

1. Due to the nature, location, and extent of the improvements it has been determined that some benefit zones received the same degree of benefit. Accordingly, these benefit zones have been eliminated by consolidating them with other zones, as follows:
 - ◆ Benefit Zone 8 was consolidated into Benefit Zone 7.
 - ◆ Benefit Zone 9 and 13 were consolidated into Benefit Zone 4.
 - ◆ Benefit Zone 11 was consolidated into Benefit Zone 10.
2. Four benefit zones were eliminated for the following reasons:
 - ◆ Benefit Zones 3 and 5 have been eliminated because the interim detention basins are no longer necessary due to the installation of storm drains.
 - ◆ Benefit Zone 12 has been eliminated because improvements formerly maintained by the City are now maintained by the Cresta Verde Golf Course.
 - ◆ Benefit Zone 16 has been eliminated because the interim detention basin is no longer necessary due to the Oak Street Channel improvement. The property maintenance has been turned over to the underlying property owner and all affected property owners were notified of the levy being discontinued.
3. Due to the nature, location, and extent of the improvements, the Mountain Gate Specific Plan Area was detached from Benefit Zone 19 to establish Benefit Zone 20.

The cost of servicing, maintaining, repairing, and replacing the actual improvements as described in the Plans and Specifications are summarized as follows:

Table 2-1
Benefit Zone 1 - Budget

Direct Costs	Estimated through June 30	
	FY 2026	FY 2027
Contract Services	\$557	\$568
Maintenance Inspection and Administration	\$2,254	\$2,299
Utilities	\$602	\$614
Total Direct Costs	\$3,413	\$3,481
Indirect Costs		
County Admin	\$169	\$169
City Personnel/Overhead	\$44	\$45
Engineering Costs	\$25	\$25
Total Indirect Costs	\$238	\$239
Total Costs	\$3,651	\$3,720
Collection/(Contribution)		
Operating Reserve	\$0	\$0
Capital Replacement Reserve	\$497	\$427
Total Adjustments	\$497	\$427
Total Assessment	\$4,147	\$4,147
Reserve Fund Balances		
Beginning Operating Reserve	\$1,825	\$1,860
Reserve Collection	\$0	\$0
Reserve Contribution	\$0	\$0
Est. Ending Operating Reserve⁽¹⁾	\$1,825	\$1,860
Beginning Capital Replacement Reserve	\$30,516	\$33,429
Reserve Collection	\$497	\$427
Reserve Contribution	\$0	\$0
Est. Ending Capital Replacement Reserve⁽²⁾	\$31,012	\$33,856

⁽¹⁾ The Operating Reserve Fund may equal up to 50% of the estimated annual cost of providing services funded by the District and shall be used to pay the cost of services until the District receives funds from the assessment levy.

⁽²⁾ The Capital Replacement Reserve Fund will be used for capital improvement projects including the cost to replace and/or renovate larger, more expensive improvements within the benefit zone. These improvements have finite life expectancies and will need to be replaced at some point in the future. On an annual basis, any non-expended assessment monies, in excess of the Operating Reserve Contribution, will be transferred to the Capital Replacement Reserve Fund until such time as there are sufficient monies to pay for these and/or other unforeseen improvement costs. For FY 2027, \$427 is allocated for Capital Replacement Reserves. Please refer to Appendix C for a list of the capital improvement projects by Zone.

Table 2-2
Benefit Zone 2 – Budget

Direct Costs	Estimated through June 30	
	FY 2026	FY 2027
Contract Services	\$31,472	\$32,102
Maintenance Inspection and Administration	\$6,049	\$6,170
Utilities	\$25,445	\$25,954
Total Direct Costs	\$62,966	\$64,225
Indirect Costs		
County Admin	\$362	\$362
City Personnel/Overhead	\$857	\$874
Engineering Costs	\$438	\$447
Total Indirect Costs	\$1,657	\$1,683
Total Costs	\$64,623	\$65,908
Collection/(Contribution)		
Operating Reserve	\$0	\$12,387
Capital Replacement Reserve	\$16,461	\$2,789
General Benefit ⁽¹⁾	(\$209)	(\$209)
City Contribution	\$0	\$0
Total Adjustments	\$16,252	\$14,967
Total Assessment	\$80,875	\$80,875
Reserve Fund Balances		
Beginning Operating Reserve	\$32,312	\$20,567
Reserve Collection	\$0	\$12,387
Reserve Contribution	\$0	\$0
Est. Ending Operating Reserve⁽¹⁾	\$32,312	\$32,954
Beginning Capital Replacement Reserve	\$13,765	\$0
Reserve Collection	\$16,461	\$2,789
Reserve Contribution ⁽²⁾	\$0	\$0
Est. Ending Capital Replacement Reserve⁽³⁾	\$30,226	\$2,789

⁽¹⁾ The General Benefit Contribution will be applied to Annexation No. 76.

⁽²⁾ The Operating Reserve Fund may equal up to 50% of the estimated annual cost of providing services funded by the District and shall be used to pay the cost of services until the District receives funds from the assessment levy. For FY 2027, \$12,387 is allocated for Operating Reserves.

⁽³⁾ The Capital Replacement Reserve Fund will be used for capital improvement projects including the cost to replace and/or renovate larger, more expensive improvements within the benefit zone. These improvements have finite life expectancies and will need to be replaced at some point in the future. On an annual basis, any non-expended assessment monies, in excess of the Operating Reserve Contribution, will be transferred to the Capital Replacement Reserve Fund until such time as there are sufficient monies to pay for these and/or other unforeseen improvement costs. For FY 2027, \$2,789 is allocated for Capital Replacement Reserves. Please refer to Appendix C for a list of the capital improvement projects by Zone. There are no anticipated major Capital Improvement Projects planned for Zone 2.

Table 2-3
Benefit Zone 4 – Budget

Direct Costs	Estimated through June 30	
	FY 2026	FY 2027
Contract Services	\$37,136	\$37,879
Maintenance Inspection and Administration	\$14,637	\$14,930
Utilities	\$31,340	\$31,967
Total Direct Costs	\$83,114	\$84,776
Indirect Costs		
County Admin	\$293	\$293
City Personnel/Overhead	\$991	\$1,011
Engineering Costs	\$497	\$507
Total Indirect Costs	\$1,781	\$1,811
Total Costs	\$84,894	\$86,586
Collection/(Contribution)		
Operating Reserve	\$0	\$0
Capital Replacement Reserve	\$8,715	\$7,023
Total Adjustments	\$8,715	\$7,023
Total Assessment	\$93,610	\$93,610
Reserve Fund Balances		
Beginning Operating Reserve	\$42,447	\$43,293
Reserve Collection	\$0	\$0
Reserve Contribution	\$0	\$0
Est. Ending Operating Reserve⁽¹⁾	\$42,447	\$43,293
Beginning Capital Replacement Reserve	\$282,008	\$328,299
Reserve Collection	\$0	\$7,853
Reserve Contribution	\$0	\$0
Est. Ending Capital Replacement Reserve⁽²⁾	\$282,008	\$336,153

⁽¹⁾ The Operating Reserve Fund may equal up to 50% of the estimated annual cost of providing services funded by the District and shall be used to pay the cost of services until the District receives funds from the assessment levy.

⁽²⁾ The Capital Replacement Reserve Fund will be used for capital improvement projects including the cost to replace and/or renovate larger, more expensive improvements within the benefit zone. These improvements have finite life expectancies and will need to be replaced at some point in the future. On an annual basis, any non-expended assessment monies, in excess of the Operating Reserve Contribution, will be transferred to the Capital Replacement Reserve Fund until such time as there are sufficient monies to pay for these and/or other unforeseen improvement costs. For FY 2027, \$7,853 is being contributed to subsidize the levy. Please refer to Appendix C for a list of the Capital Improvement projects by Zone.

Table 2-4
Benefit Zone 6 – Budget

Direct Costs	Estimated through June 30	
	FY 2026	FY 2027
Contract Services	\$190,696	\$194,509
Maintenance Inspection and Administration	\$26,342	\$26,869
Utilities	\$95,529	\$97,440
Total Direct Costs	\$312,567	\$318,818
Indirect Costs		
County Admin	\$1,165	\$1,165
City Personnel/Overhead	\$3,334	\$3,401
Engineering Costs	\$1,705	\$1,740
Total Indirect Costs	\$6,205	\$6,306
Total Costs	\$318,772	\$325,124
Collection/(Contribution)		
Operating Reserve	\$0	\$0
Capital Replacement Reserve	(\$4,003)	(\$10,355)
Total Adjustments	(\$4,003)	(\$10,355)
Total Assessment	\$314,769	\$314,769
Reserve Fund Balances		
Beginning Operating Reserve	\$159,386	\$162,562
Reserve Collection	\$0	\$0
Reserve Contribution	\$0	\$0
Est. Ending Operating Reserve⁽¹⁾	\$159,386	\$162,562
Beginning Capital Replacement Reserve	\$320,415	\$281,533
Reserve Collection	\$0	\$0
Reserve Contribution	(\$4,003)	(\$10,355)
Est. Ending Capital Replacement Reserve⁽²⁾	\$316,412	\$271,178

⁽¹⁾ The Operating Reserve Fund may equal up to 50% of the estimated annual cost of providing services funded by the District and shall be used to pay the cost of services until the District receives funds from the assessment levy.

⁽²⁾ The Capital Replacement Reserve Fund will be used for capital improvement projects including the cost to replace and/or renovate larger, more expensive improvements within the benefit zone. These improvements have finite life expectancies and will need to be replaced at some point in the future. On an annual basis, any non-expended assessment monies, in excess of the Operating Reserve Contribution, will be transferred to the Capital Replacement Reserve Fund until such time as there are sufficient monies to pay for these and/or other unforeseen improvement costs. For FY 2027, \$10,355 is being contributed to subsidize the levy. Please refer to Appendix C for a list of the Capital Improvement projects by Zone. There are no anticipated major Capital Improvement Projects planned for Zone 6.

Table 2-5
Benefit Zone 7 – Budget

Direct Costs	Estimated through June 30	
	FY 2026	FY 2027
Contract Services	\$32,793	\$33,449
Maintenance Inspection and Administration	\$9,188	\$9,372
Utilities	\$21,833	\$22,270
Total Direct Costs	\$63,815	\$65,091
Indirect Costs		
County Admin	\$498	\$498
City Personnel/Overhead	\$835	\$852
Engineering Costs	\$425	\$433
Total Indirect Costs	\$1,758	\$1,783
Total Costs	\$65,573	\$66,874
Collection/(Contribution)		
Operating Reserve	\$0	\$0
Capital Replacement Reserve	\$13,220	\$11,919
Total Adjustments	\$13,220	\$11,919
Total Assessment	\$78,793	\$78,793
Reserve Fund Balances		
Beginning Operating Reserve	\$32,786	\$33,437
Reserve Collection	\$0	\$0
Reserve Contribution	\$0	\$0
Est. Ending Operating Reserve⁽¹⁾	\$32,786	\$33,437
Beginning Capital Replacement Reserve	\$192,881	\$229,082
Reserve Collection	\$13,220	\$11,919
Reserve Contribution	\$0	\$0
Est. Ending Capital Replacement Reserve⁽²⁾	\$206,102	\$241,001

⁽¹⁾ The Operating Reserve Fund may equal up to 50% of the estimated annual cost of providing services funded by the District and shall be used to pay the cost of services until the District receives funds from the assessment levy.

⁽²⁾ The Capital Replacement Reserve Fund will be used for capital improvement projects including the cost to replace and/or renovate larger, more expensive improvements within the benefit zone. These improvements have finite life expectancies and will need to be replaced at some point in the future. On an annual basis, any non-expended assessment monies, in excess of the Operating Reserve Contribution, will be transferred to the Capital Replacement Reserve Fund until such time as there are sufficient monies to pay for these and/or other unforeseen improvement costs. For FY 2027, \$11,919 is allocated for Capital Replacement Reserves. Please refer to Appendix C for a list of the Capital Improvement projects by Zone.

Table 2-6
Benefit Zone 10 – Budget

Direct Costs	Estimated through June 30	
	FY 2026	FY 2027
Contract Services	\$810,235	\$826,440
Maintenance Inspection and Administration	\$403,387	\$411,455
Utilities	\$293,338	\$299,205
Total Direct Costs	\$1,506,961	\$1,537,100
Indirect Costs		
County Admin	\$1,196	\$1,196
City Personnel/Overhead	\$22,654	\$23,107
Engineering Costs	\$11,376	\$11,604
Total Indirect Costs	\$35,226	\$35,907
Total Costs	\$1,542,187	\$1,573,007
Collection/(Contribution)		
Operating Reserve	\$0	\$0
Capital Replacement Reserve	\$597,076	\$566,256
Total Adjustments	\$597,076	\$566,256
Total Assessment	\$2,139,263	\$2,139,263
Reserve Fund Balances		
Beginning Operating Reserve	\$771,094	\$786,504
Reserve Collection	\$0	\$0
Reserve Contribution	\$0	\$0
Est. Ending Operating Reserve⁽¹⁾	\$771,094	\$786,504
Beginning Capital Replacement Reserve	\$8,406,764	\$9,577,673
Reserve Collection	\$597,076	\$566,256
Reserve Contribution	\$0	\$0
Est. Ending Capital Replacement Reserve⁽²⁾	\$9,003,840	\$10,143,929

⁽¹⁾ The Operating Reserve Fund may equal up to 50% of the estimated annual cost of providing services funded by the District and shall be used to pay the cost of services until the District receives funds from the assessment levy.

⁽²⁾ The Capital Replacement Reserve Fund will be used for capital improvement projects including the cost to replace and/or renovate larger, more expensive improvements within the benefit zone. These improvements have finite life expectancies and will need to be replaced at some point in the future. On an annual basis, any non-expended assessment monies, in excess of the Operating Reserve Contribution, will be transferred to the Capital Replacement Reserve Fund until such time as there are sufficient monies to pay for these and/or other unforeseen improvement costs. For FY 2027, \$566,256 is allocated for Capital Replacement Reserves. Please refer to Appendix C for a list of the Capital Improvement projects by Zone.

Table 2-7
Benefit Zone 14 – Budget

Direct Costs	Estimated through June 30	
	FY 2026	FY 2027
Contract Services	\$250,473	\$255,483
Maintenance Inspection and Administration	\$85,960	\$87,679
Utilities	\$136,384	\$139,112
Debt Service	\$0	\$0
Total Direct Costs	\$472,817	\$482,274
Indirect Costs		
County Admin	\$978	\$978
City Personnel/Overhead	\$6,226	\$6,351
Engineering Costs	\$3,182	\$3,245
Total Indirect Costs	\$10,386	\$10,574
Total Costs	\$483,203	\$492,848
Collection/(Contribution)		
Operating Reserve	\$0	\$0
Capital Replacement Reserve	\$106,226	\$96,582
General Benefit ⁽¹⁾	(\$767)	(\$767)
Total Adjustments	\$105,460	\$95,815
Total Assessment	\$588,663	\$588,663
Reserve Fund Balances		
Beginning Operating Reserve	\$241,602	\$246,424
Reserve Collection	\$0	\$0
Reserve Contribution	\$0	\$0
Est. Ending Operating Reserve⁽²⁾	\$241,602	\$246,424
Beginning Capital Replacement Reserve	\$2,154,166	\$2,430,476
Reserve Collection	\$106,226	\$96,582
Reserve Contribution	\$0	\$0
Est. Ending Capital Replacement Reserve⁽³⁾	\$2,260,392	\$2,527,058

⁽¹⁾ The General Benefit Contribution will be applied to Annexation No. 78.

⁽²⁾ The Operating Reserve Fund may equal up to 50% of the estimated annual cost of providing services funded by the District and shall be used to pay the cost of services until the District receives funds from the assessment levy.

⁽³⁾ The Capital Replacement Reserve Fund will be used for capital improvement projects including the cost to replace and/or renovate larger, more expensive improvements within the benefit zone. These improvements have finite life expectancies and will need to be replaced at some point in the future. On an annual basis, any non-expended assessment monies, in excess of the Operating Reserve Contribution, will be transferred to the Capital Replacement Reserve Fund until such time as there are sufficient monies to pay for these and/or other unforeseen improvement costs. For FY 2027, \$96,582 is allocated for Capital Replacement Reserves. Please refer to Appendix C for a list of the Capital Improvement projects by Zone.

Table 2-8
Benefit Zone 15 – Budget

Direct Costs	Estimated through June 30	
	FY 2026	FY 2027
Contract Services	\$8,333	\$8,500
Maintenance Inspection and Administration	\$7,451	\$7,600
Utilities	\$1,431	\$1,460
Total Direct Costs	\$17,216	\$17,560
Indirect Costs		
County Admin	\$112	\$112
City Personnel/Overhead	\$294	\$300
Engineering Costs	\$146	\$149
Total Indirect Costs	\$552	\$561
Total Costs	\$17,768	\$18,121
Collection/(Contribution)		
Operating Reserve	\$0	\$0
Capital Replacement Reserve	\$9,982	\$9,629
Total Adjustments	\$9,982	\$9,629
Total Assessment	\$27,750	\$27,750
Reserve Fund Balances		
Beginning Operating Reserve	\$8,884	\$9,061
Reserve Collection	\$0	\$0
Reserve Contribution	\$0	\$0
Est. Ending Operating Reserve⁽¹⁾	\$8,884	\$9,061
Beginning Capital Replacement Reserve	\$150,277	\$161,193
Reserve Collection	\$9,982	\$9,629
Reserve Contribution	\$0	\$0
Est. Ending Capital Replacement Reserve⁽²⁾	\$160,259	\$170,821

⁽¹⁾ The Operating Reserve Fund may equal up to 50% of the estimated annual cost of providing services funded by the District and shall be used to pay the cost of services until the District receives funds from the assessment levy.

⁽²⁾ The Capital Replacement Reserve Fund will be used for capital improvement projects including the cost to replace and/or renovate larger, more expensive improvements within the benefit zone. These improvements have finite life expectancies and will need to be replaced at some point in the future. On an annual basis, any non-expended assessment monies, in excess of the Operating Reserve Contribution, will be transferred to the Capital Replacement Reserve Fund until such time as there are sufficient monies to pay for these and/or other unforeseen improvement costs. For FY 2027, \$9,629 is allocated for Capital Replacement Reserves. Please refer to Appendix C for a list of the Capital Improvement projects by Zone. There are no anticipated major Capital Improvement Projects planned for Zone 15.

Table 2-9
Benefit Zone 17 – Budget

Direct Costs	Estimated through June 30	
	FY 2026	FY 2027
Contract Services	\$12,816	\$13,073
Maintenance Inspection and Administration	\$4,591	\$4,683
Utilities	\$1,419	\$1,447
Total Direct Costs	\$18,826	\$19,203
Indirect Costs		
County Admin	\$176	\$176
City Personnel/Overhead	\$234	\$239
Engineering Costs	\$119	\$121
Total Indirect Costs	\$529	\$536
Total Costs	\$19,355	\$19,739
Collection/(Contribution)		
Operating Reserve	\$0	\$0
Capital Replacement Reserve	\$2,755	\$2,371
Total Adjustments	\$2,755	\$2,371
Total Assessment	\$22,110	\$22,110
Reserve Fund Balances		
Beginning Operating Reserve	\$9,678	\$9,870
Reserve Collection	\$0	\$0
Reserve Contribution	\$0	\$0
Est. Ending Operating Reserve⁽¹⁾	\$9,678	\$9,870
Beginning Capital Replacement Reserve	\$21,145	\$28,622
Reserve Collection	\$2,755	\$2,371
Reserve Contribution	\$0	\$0
Est. Ending Capital Replacement Reserve⁽²⁾	\$23,899	\$30,993

⁽¹⁾ The Operating Reserve Fund may equal up to 50% of the estimated annual cost of providing services funded by the District and shall be used to pay the cost of services until the District receives funds from the assessment levy.

⁽²⁾ The Capital Replacement Reserve Fund will be used for capital improvement projects including the cost to replace and/or renovate larger, more expensive improvements within the benefit zone. These improvements have finite life expectancies and will need to be replaced at some point in the future. On an annual basis, any non-expended assessment monies, in excess of the Operating Reserve Contribution, will be transferred to the Capital Replacement Reserve Fund until such time as there are sufficient monies to pay for these and/or other unforeseen improvement costs. For FY 2027, \$2,371 is allocated for Capital Replacement Reserves. Please refer to Appendix C for a list of the Capital Improvement projects by Zone. There are no anticipated major Capital Improvement Projects planned for Zone 17.

Table 2-10
Benefit Zone 18 – Budget

Direct Costs	Estimated through June 30	
	FY 2026	FY 2027
Contract Services	\$23,951	\$24,430
Maintenance Inspection and Administration	\$4,064	\$4,145
Utilities	\$7,664	\$7,817
Total Direct Costs	\$35,678	\$36,392
Indirect Costs		
County Admin	\$239	\$239
City Personnel/Overhead	\$377	\$385
Engineering Costs	\$193	\$197
Total Indirect Costs	\$810	\$821
Total Costs	\$36,488	\$37,213
Collection/(Contribution)		
Operating Reserve	\$0	\$0
Capital Replacement Reserve	(\$125)	(\$850)
General Benefit ⁽¹⁾	(\$383)	(\$383)
Total Adjustments	(\$508)	(\$1,233)
Total Assessment	\$35,980	\$35,980
Reserve Fund Balances		
Beginning Operating Reserve	\$18,053	\$18,607
Reserve Collection	\$0	\$0
Reserve Contribution	\$0	\$0
Est. Ending Operating Reserve⁽²⁾	\$18,053	\$18,607
Beginning Capital Replacement Reserve	\$58,499	\$65,425
Reserve Collection	\$0	\$0
Reserve Contribution	(\$125)	(\$850)
Est. Ending Capital Replacement Reserve⁽³⁾	\$58,373	\$64,575

⁽¹⁾ The General Benefit Contribution will be applied to Annexation Nos. 80 & 81.

⁽²⁾ The Operating Reserve Fund may equal up to 50% of the estimated annual cost of providing services funded by the District and shall be used to pay the cost of services until the District receives funds from the assessment levy.

⁽³⁾ The Capital Replacement Reserve Fund will be used for capital improvement projects including the cost to replace and/or renovate larger, more expensive improvements within the benefit zone. These improvements have finite life expectancies and will need to be replaced at some point in the future. On an annual basis, any non-expended assessment monies, in excess of the Operating Reserve Contribution, will be transferred to the Capital Replacement Reserve Fund until such time as there are sufficient monies to pay for these and/or other unforeseen improvement costs. For FY 2027, \$850 is being contributed to subsidize the levy. Please refer to Appendix C for a list of the Capital Improvement projects by Zone. There are no anticipated major Capital Improvement Projects planned for Zone 18.

Table 2-11
Benefit Zone 19 – Budget

Direct Costs	Estimated through June 30	
	FY 2026	FY 2027
Contract Services	\$164,462	\$167,751
Maintenance Inspection and Administration	\$37,082	\$37,824
Utilities	\$234,336	\$239,023
Total Direct Costs	\$435,880	\$444,598
Indirect Costs		
County Admin	\$1,484	\$1,484
City Personnel/Overhead	\$4,929	\$5,028
Engineering Costs	\$2,517	\$2,567
Interfund Loan	\$19,525	\$19,525
Total Indirect Costs	\$28,455	\$28,603
Total Costs	\$464,335	\$473,202
Collection/(Contribution)		
Operating Reserve	\$36,316	\$25,367
Capital Replacement Reserve	\$0	\$0
General Benefit Contribution ⁽¹⁾	(\$35,207)	(\$33,124)
City Contribution	\$0	\$0
Total Adjustments	\$1,109	(\$7,758)
Total Assessment	\$465,444	\$465,444
Reserve Fund Balances		
Beginning Operating Reserve	\$28,587	\$98,253
Reserve Collection	\$36,316	\$25,367
Reserve Contribution	\$0	\$0
Est. Ending Operating Reserve⁽²⁾	\$64,903	\$123,620
Beginning Capital Replacement Reserve	\$0	\$0
Reserve Collection	\$0	\$0
Reserve Contribution	\$0	\$0
Est. Ending Capital Replacement Reserve⁽³⁾	\$0	\$0

⁽¹⁾ A General Benefit of 7% for Zone 19 was determined as a result of a Prop 218 balloting procedure in FY 2024. Therefore, the City will Contribute \$33,124 to offset the General Benefit portion towards the Zone reducing the overall deficit the Zone is incurring.

⁽²⁾ The Operating Reserve Fund may equal up to 50% of the estimated annual cost of providing services funded by the District and shall be used to pay the cost of services until the District receives funds from the assessment levy. For FY 2027, \$25,367 is allocated for Operating Reserves.

⁽³⁾ The Capital Replacement Reserve Fund will be used for capital improvement projects including the cost to replace and/or renovate larger, more expensive improvements within the benefit zone. These improvements have finite life expectancies and will need to be replaced at some point in the future. On an annual basis, any non-expended assessment monies, in excess of the Operating Reserve Contribution, will be transferred to the Capital Replacement Reserve Fund until such time as there are sufficient monies to pay for these and/or other unforeseen improvement costs. There are no anticipated major Capital Improvement Projects planned for Zone 19.

Table 2-12
Benefit Zone 20 – Budget

Direct Costs	Estimated through June 30	
	FY 2026	FY 2027
Contract Services	\$412,372	\$420,619
Maintenance Inspection and Administration	\$163,325	\$166,592
Utilities	\$313,846	\$320,123
Total Direct Costs	\$889,543	\$907,334
Capital Improvement Projects		
Capital Projects	\$750,000	\$0
Total Indirect Costs	\$750,000	\$0
Indirect Costs		
County Admin	\$1,030	\$1,030
City Personnel/Overhead	\$11,456	\$11,685
Engineering Costs	\$5,783	\$5,898
Total Indirect Costs	\$18,268	\$18,613
Total Costs	\$1,657,812	\$925,948
Collection/(Contribution)		
Operating Reserve	\$0	\$0
Capital Replacement Reserve	(\$576,242)	\$155,623
Total Adjustments	(\$576,242)	\$155,623
Total Assessment	\$1,081,570	\$1,081,570
Reserve Fund Balances		
Beginning Operating Reserve	\$828,906	\$462,974
Reserve Collection	\$0	\$0
Reserve Contribution	\$0	\$0
Est. Ending Operating Reserve⁽¹⁾	\$828,906	\$462,974
Beginning Capital Replacement Reserve	\$2,380,324	\$2,967,207
Reserve Collection	\$0	\$155,623
Reserve Contribution	(\$576,242)	\$0
Est. Ending Capital Replacement Reserve⁽²⁾	\$1,804,083	\$3,122,830

⁽¹⁾ The Operating Reserve Fund may equal up to 50% of the estimated annual cost of providing services funded by the District and shall be used to pay the cost of services until the District receives funds from the assessment levy.

⁽²⁾ The Capital Replacement Reserve Fund will be used for capital improvement projects including the cost to replace and/or renovate larger, more expensive improvements within the benefit zone. These improvements have finite life expectancies and will need to be replaced at some point in the future. On an annual basis, any non-expended assessment monies, in excess of the Operating Reserve Contribution, will be transferred to the Capital Replacement Reserve Fund until such time as there are sufficient monies to pay for these and/or other unforeseen improvement costs. For FY 2027, \$155,623 is allocated for Capital Replacement Reserves. Please refer to Appendix C for a list of the Capital Improvement projects by Zone.

Proposition 218 Compliance

On November 5, 1996, California voters approved Proposition 218, entitled the "Right to Vote on Taxes Act," which added Article XIII D to the California Constitution. While its title refers only to taxes, Proposition 218 establishes new substantive and procedural requirements for the formation and administration of assessment districts. Proposition 218 provides that all existing, new, or increased assessments must comply with Proposition 218's new substantive and procedural requirements unless the assessment is "grandfathered" as one of the four categories of assessments that existed on or before November 6, 1996, and is therefore exempted from the "procedures and approval process" set forth in Proposition 218, including the requirement to separate general benefit from special benefit.

Two of the four categories of assessments that are "grandfathered" under Proposition 218 and are relevant to the District are:

1. Any assessment imposed exclusively to finance the capital cost or maintenance and operation expenses for sidewalks, streets, sewers, water, flood control, drainage systems or vector control.
2. Any assessments levied pursuant to a petition signed by the persons owning all of the parcels subject to the assessment at the time the assessment was initially imposed.

For purposes of applying the first exception, Proposition 218 does not define the term "streets"; however, based upon the opinions of public agency officials, attorneys and assessment engineers, as well as language in the Proposition 218 Omnibus Implementation Act (Government Code §§ 53750 et seq.) and the court's reasoning in *Howard Jarvis Taxpayers Association v. City of Riverside*, 73 Cal.App.4th 679 (1999), it has been determined that the term "streets" includes median and parkway landscaping, traffic signals, safety lighting, and street lighting, and all other public improvements located within the street right-of-way, since assessments for these types of improvements are traditionally appropriate, non-abusive special assessments. The improvements and services financed by LMD No. 84-2 constitute physical parts of the right-of-way in which the street is located, contribute to road and sidewalk safety, and provide for drainage and treatment of runoff. Therefore, the assessments levied by LMD No. 84-2 (other than the assessments for the Post Proposition 218 Annexations, defined below) are grandfathered under the first exception, and thus the "procedures and approval process" set forth in Proposition 218, including the requirement to separate general benefit from special benefit, do not apply.

The second exception to the application of Proposition 218 also applies to LMD No. 84-2, because the District was initiated by a petition signed by the property owners within the District boundaries at the time it was formed and, therefore, the assessments are exempt from the "procedures and approval process" set forth in Proposition 218, including the requirement to separate general benefit from special benefit.

Even if assessments are initially "grandfathered" under Proposition 218 and thus exempt from the substantive and procedural requirements of Proposition 218, if the assessments are increased in the future the City will need to comply with the provisions of Proposition 218 for that portion of the increased assessment formula (e.g., CPI increase). Additionally, although the assessments levied within LMD No. 84-2 are considered "grandfathered", the City has determined that it is appropriate to ensure that the assessments levied against properties that were annexed to LMD No. 84-2 after the passage of Proposition 218 comply with the "procedures and approval process" set forth in Proposition 218, including the requirement to separate general benefit from special benefit. The City has identified the following annexations to LMD No. 84-2 as annexations that were approved after the passage of Proposition 218 (collectively "Post 218 Annexations"):

Table 3-1
Annexations

Annexation Year	Annexation Number	Zone	Property Annexed
2013	85	20	TT 34760
2013	84	10	TT 35590R
2007	83	14	PM 33761
2006	82	14	PM 33533
2005	81	18	TR 32195
2005	80	18	APN 119-060-018, -020, -022
2004	79	14	TR 29595
2001	78	14	PM 30197
2001	77	6	TR 29876
1997	76	2	TR 27305-8, -9

Proposition 218 defines "assessment" as "any levy or charge upon real property by an agency for a special benefit conferred upon the real property," (California Constitution, Article XIII D, §2(b)). A special assessment, sometimes called a "benefit assessment," is a charge generally levied upon parcels of real property to pay for benefits the parcels receive from local improvements. Special assessments are levied according to statutory authority granted by the Legislature or, in some instances, local charters. Distinguishing among taxes, fees and assessments can be difficult and often depends on the context in which the distinction is made. For example, taxes, assessments, and property-related fees all may be imposed on property. The key feature that distinguishes an assessment from a tax, fee, or charge is the existence of a special benefit to real property. Without identifying a special benefit, there can be no assessment.

Distinguishing General and Special Benefit

Proposition 218 added a set of procedures and requirements which a local government must follow to levy an assessment. In addition to notice, hearing, and assessment ballot proceedings, Proposition 218 provides that "only special benefits are assessable" and requires a local government to "separate the general benefits from the special benefits conferred on a parcel."

There is no statutory definition or judicially approved formula for calculating general benefit. For purposes of this Report, general benefits are benefits from improvements or services that are not special in nature, are not particular and distinct, and are not over and above the benefits received by other properties. Proposition 218 defines "special benefit" as "a particular and distinct benefit over and above general benefits conferred on real property located in the District or to the public at large. General enhancement of property value does not constitute 'special benefit'."

By its nature, most every public improvement financed through an assessment district contains an element of public benefit. The test is: does there exist, with relation to the improvement, a special benefit to the property assessed? The law requires that the portion of the cost of the improvements which benefits the public generally (i.e., general benefits) be separated from the portion of the cost of the improvements which specially benefits assessed properties (i.e., special benefits).

The actual assessment and the amount of the assessment for the Fiscal Year 2027 apportioned to each parcel as shown on the latest equalized roll at the County Assessor's office are listed in Appendix A. The description of each lot or parcel is part of the records of the County Assessor of the County of Riverside and such records are, by reference, made part of this Report.

General Benefit

Post 218 Annexations

As explained above, the assessments levied within LMD No. 84-2 (other than the Post 218 Annexations) are considered "grandfathered" and thus the substantive and procedural requirements of Proposition 218, including the requirement to separate general benefit from special benefit, do not apply. However, with respect to assessments levied against properties included within the Post 218 Annexations, the City has determined that the Landscape Improvements maintained within the Post 218 Annexations by each benefit zone (other than the Nominal General Benefit Annexations, defined and discussed below) provide negligible general public benefit in that each benefit zone is comprised of separate and discrete neighborhoods for which the Landscape Improvements were installed. The Landscape Improvements do not extend beyond the perimeter of the boundary of each of those discrete neighborhoods. Additionally, other than the Nominal General Benefit Annexations discussed below, the improvements financed by LMD No. 84-2 for the Post 218 Annexations do not include any Landscape Improvements in the parkway areas fronting each discrete neighborhood. In other words, all of the Landscape Improvements financed by LMD No. 84-2 for the Post 218 Annexations are located entirely within the interior areas of the developments that comprise and are included in the Post 218 Annexations.

As further explained in the Direct and Special Benefit section, the Landscape Improvements within the Post 218 Annexations provide a direct advantage only to the properties that are within the boundaries of each discrete neighborhood/benefit zone. Although the discrete neighborhoods that comprise each benefit zone could be accessed by the public at large, the Landscape Improvements within the Post 218 Annexations that are financed by LMD No. 84-2 were specifically designed, located and created to provide additional and improved public resources exclusively for real property within the Post 218 Annexations and not the public at large. Other properties that are located outside each benefit zone do not enjoy the unique proximity, access, views and other special benefit factors discussed below under Direct and Special Benefit. Moreover, since all properties within each benefit zone have equal access and opportunity to enjoy the Landscape Improvements within the Post 218 Annexations that are financed by District assessments, all properties within each benefit zone benefit equally from the Landscape Improvements and the costs and expenses for the landscaping maintenance and services are appropriately apportioned on a per parcel or a per acre basis. Based upon the foregoing, the City has concluded that there is no measurable general benefit associated with the Landscape Improvements financed with the assessments levied against properties within the Post 218 Annexations (other than the Nominal General Benefit Annexations discussed below).

Nominal General Benefit Annexations

In reviewing the location and extent of the specific landscaped areas and improvements within the Post 218 Annexations that are funded by the District assessments and the proximity and relationship to properties to be assessed, it has been determined that the following annexation areas include landscape improvements within the parkway areas fronting the developments that comprise and are included in the Post 218 Annexations: Annexation 76 to Zone 2 (TR 27305-8 & 9), Annexation 78 to Zone 14 (PM 30197), Annexation 80 to Zone 18 (APN Nos. 119-060-18, -020, -022), and Annexation 81 to Zone 18 (TR 32195) (collectively, "Nominal General Benefit Annexations"). At the time of annexation of these developments, the improvements to be financed by the District assessments were considered local improvements that were required to be installed in connection with the development of properties within these annexation areas. Similar to the Post 218 Annexations, the Landscape Improvements within the Nominal General Benefit Annexations that are financed by District assessments were specifically designed, located, and created to provide additional and improved public resources for real property within the Nominal General Benefit Annexations and not the public at large.

Similar to the Post 218 Annexations, the majority of the Landscape Improvements (see discussion below regarding the Landscape Improvements within frontage parkway areas) provided and maintained within the Nominal General Benefit Annexations do not extend beyond the perimeter of the boundary of each discrete neighborhood that comprises the annexation area and are located entirely within the interior areas of the developments that comprise and are included in the Nominal General Benefit Annexations. As such, the interior Landscape Improvements within the Nominal General Benefit Annexations provide a direct advantage only to the properties that are within the boundaries of each annexation area. Although the developments that comprise and are included in the Nominal General Benefit Annexations could be accessed by the public at large, the Landscape Improvements within these annexation areas that are financed by District assessments were specifically designed, located, and created to provide additional and improved public resources for real property within the Nominal General Benefit Annexations and not the public at large. Other properties that are located outside each benefit zone do not enjoy the unique proximity, access, views, and other special benefit factors discussed in the Direct and Special Benefit section.

However, as indicated above, the assessments levied within the Nominal General Benefit Annexations also provide and maintain Landscape Improvements within the parkway areas fronting the developments that comprise and are included in the Nominal General Benefit Annexations. Since these parkway areas are readily accessible and viewable by the public at large, there may be some general benefit enjoyed by the general public as a result of the Landscape Improvements located and maintained in these parkway areas. In the absence of the assessments, the Landscape Improvements would not be provided or maintained within the Nominal General Benefit Annexations at the enhanced level or standard that the Landscape Improvements are currently provided and maintained. The maintenance, upkeep, and repair of such parkway Landscape Improvements would be reduced to the minimal standard necessary for public health and safety. As such, the maintenance of the Landscape Improvements within the parkway areas fronting each annexation area to the current enhanced level and standard of maintenance has a direct and particular impact or special benefit only on those properties within the Nominal General Benefit Annexations and any maintenance or services beyond that which is required to ensure the safety and protection of the general public and property, has no identifiable benefit to the public at large or properties outside these annexations. The general benefit derived from the maintenance of the Landscape Improvements within the parkway areas fronting the Nominal General Benefit Annexations can be quantified as the cost that the City would incur to provide the minimal level of maintenance and services necessary for public health and safety. The costs incurred to maintain the Landscape Improvements within the parkway areas fronting the Nominal General Benefit Annexations over and above this minimum level of service would provide a direct advantage only to the properties within the Nominal General Benefit Annexations and is considered to be a special benefit.

In the absence of the assessments levied by LMD No. 84-2, the City would typically provide only weed abatement and erosion control services for parkway areas. These services would typically be provided twice annually. This level of service provides for public safety and avoids negative impacts on adjacent roadways and vehicles traveling on those roadways, but results in a far less visually pleasing environment than is created with the enhanced level of service currently provided to the parkway areas within the Nominal General Benefit Annexations. The cost to provide the baseline weed abatement and erosion control level of service is approximately \$0.02 per square foot, twice a year, for parkway areas. The general benefit is determined by multiplying the weed abatement and erosion control service costs by the square footage of these parkway areas. Since the baseline services, unlike the enhanced level of service that is provided as a result of the District assessments, provide some benefits to the general public and to the neighborhoods outside of the benefit zones, the cost of providing this baseline service is treated as the cost of general benefits from landscape maintenance services. Utilizing these per square foot costs and the square footages of the parkway areas in the Nominal General Benefit Annexations, the current estimated general benefit costs calculated for the frontage parkway areas within Annexation 76 to Zone 2 is \$209.09, within Annexation 78 to Zone 14 is \$766.66, within Annexation Zones 80 and 81 to Zone 18 is \$382.80, and within Zone 19 is \$33,124.11. These general benefit costs are identified as the "General Benefit Contribution" in the applicable Zone budgets in Section 2 (Cost Estimate) of this Report and will be credited to those properties included within the Nominal General Benefit Annexations. Funding for these general benefit costs will be provided by the City's General Fund.

Direct and Special Benefit

The types of services provided within LMD No. 84-2 is the maintenance of parks, slopes, parkways, and open space, including but not limited to: ground cover, shrubs, plants and trees, irrigation systems, graffiti removal, sidewalks and masonry walls, entry monuments, tot lot equipment, and associated appurtenant facilities. Services provided include all necessary service, operations, administration, capital replacement and maintenance required to keep the above-mentioned improvements in a healthy, vigorous and satisfactory working condition.

As explained above, the assessments levied within LMD No. 84-2 (other than the Post 218 Annexations) are considered "grandfathered" and thus the substantive and procedural requirements of Proposition 218, including the requirement to separate general benefit from special benefit, do not apply. However, with respect to assessments levied against properties included within the Post 218 Annexations, particular direct and special benefit is provided by the Landscape Improvements which include, but are not limited to, enhanced aesthetics of areas within the benefit zones providing additional desirability for potential buyers, a more pleasant environment to walk, drive, live, and work for property owners in addition to controlling dust and potential erosion. The primary function of these Landscape Improvements and related amenities is to serve as an aesthetically pleasing enhancement and green space for the benefit of the immediately surrounding development within the individual benefit zones for which the improvements were constructed and installed. These improvements are an integral part of the physical environment of parcels within the benefit zones, and if the improvements were not properly maintained, it is these parcels that would be negatively affected. In addition, the landscape improvements serve as a physical buffer as well as a sound reduction or buffer between the roadways and the properties in the

benefit zones, as well as a physical buffer and openness between properties within the benefit zones. The improvements installed in connection with the development of the parcels constituting the benefit zones would not be necessary or required without the development of those parcels within the District.

The assessment revenue derived from real property in each benefit zone is expended only on the Landscape Improvements in that benefit zone. The Landscape Improvements are located in close proximity to the real property within each benefit zone that is subject to the assessments and provide a direct advantage to the property in the benefit zone in that the improvements funded by the assessments are directly provided only to the real property in each benefit zone. Other than the Nominal General Benefit Annexations, the Landscape Improvements do not extend beyond the perimeter of the boundary of each discrete neighborhood that comprises a benefit zone and are located entirely within the interior areas of each neighborhood. In the absence of the assessments, the Landscape Improvements would not be provided or maintained within LMD No. 84-2 and the maintenance, upkeep, and repair of such Landscape Improvements would be reduced to the minimal standard necessary for public health and safety. Therefore, the assessments provide and fund Landscape Improvements that are over and above what otherwise would be provided. The fact that the Landscape Improvements are over and above what otherwise would be provided, combined with the unique proximity and access to the Landscape Improvements enjoyed by real property within LMD No. 84-2, demonstrates that the assessments provide a direct advantage and special benefit to real property within LMD No. 84-2.

Method of Apportionment

Pursuant to the Landscaping and Lighting Act of 1972 and Article XIII D of the Constitution of the State of California, all parcels that have special benefit conferred upon them as a result of the maintenance and operation of improvements shall be identified and the proportionate special benefit derived by each identified parcel shall be determined in relationship to the entire cost of the maintenance and operation of the improvements. Only parcels that receive direct special benefit are assessed, and each parcel is assessed in proportion to the estimated benefit received.

To proportionally allocate special benefit to each parcel, it is necessary to correlate each property's proportional benefit to other properties that benefit from the improvements and services being funded: In order to do this, the assessment methodology assigns each parcel a number of benefit units based on its land use. One benefit unit is defined as the special benefit allocable to a single family home.

Single Family Residential Property - The method of apportionment assigns each fully subdivided single family residential dwelling one benefit unit.

Multi-Family Residential Property - This land use classification identifies residential developments that typically have 60% fewer people per dwelling unit than single family residential property and therefore have been assigned to 0.60 benefit unit, per dwelling.

Commercial Property - The method of apportionment assigns benefit units by multiplying the overall acreage by five benefit units per acre, (based on the typical number of residential property in an acre of typical development).

Benefit Zones 1, 2, 4, 7, 15, 17, and 18 - Prior to total development and the recordation of tract maps, the benefit will be assessed according to the number of lots, units, or acreage within the tentative tract map.

Benefit Zone 6 - As development occurs and prior to total development, each undeveloped parcel will be assessed the number of projected benefit units in accordance with SP 81-2.

Benefit Zone 10 - Currently, there are approximately 0.97 acres of undeveloped property and one parcel classified as reserved development within this zone. The Assessor's Parcel Number is 102-370-009.

A reserved development designation was assigned to Assessor's Parcel Number 102-370-009 under SP 85-2. Other than for mining purposes, development of Assessor's Parcel Number 102-370-009, approximately 80 acres, is not anticipated at this time.

Benefit Zone 14 - SP 85-3 (Tract No. 20796) and Tract No. 22579 created approximately 2,553 residential units of varying densities and 12.3 acres of commercial support. The updated total projected build-out is approximately 2,350 units. This benefit zone is at near build-out status and nearly all benefit units have been assessed.

Benefit Zone 19 - Benefit Zone 19 consists of various developments within South Corona. The method of assessment is based on approximately 3,700 benefit units with a residential dwelling equal to one benefit unit.

Benefit Zone 20 - SPA90-09 proposes 3,248 residential units of varying densities, 15.1 acres of commercial developments, and 15.8 acres of quasi-public land use. Currently, there are 2,754 residential units, 10.1 acres of commercial development, and 6.91 acres of quasi-public land use. At the present time the benefit zone maintains 62.47 acres of landscaping.

Prior Proposition 218 Proceedings for Rate Increase

Benefit Zone 1 – In 2001, due to increased maintenance costs and low reserves, a special election was held to increase Benefit Zone 1 from \$22.54 per assessment unit to \$33.54 per assessment unit (an \$11.00 increase per assessment unit). The proposed increase failed to receive a majority ballot approval. Consequently, the trees and turf suffered considerably due to the lack of irrigation. Maintenance and operating service costs were reduced to eliminate tree trimming, replacement, and any landscape enhancement. In 2012, the turfgrass was removed and decomposed granite (“DG”) was installed to help further reduce maintenance costs.

Benefit Zone 4 - After a failed election in 2002, the City received many complaints from property owners within Benefit Zone 4 due to the condition of the landscape. Therefore, the City again conducted a special election pursuant to the provisions of Proposition 218 for Benefit Zone 4 in July of 2003. The proposed increase for Benefit Zone 4 was from \$75.00 to \$138.00 (\$63.00 per assessment unit). In order to provide sufficient funds from the levy and collection of assessments within the benefit zone in future Fiscal Years to pay increasing costs due to inflation, it was proposed that the assessments levied on assessable parcels of property in Benefit Zone 4 should be subject to annual increases in future years, commencing in Fiscal Year 2007, by the percentage increase, if any, in the Consumer Price Index, All Items, Riverside-San Bernardino-Ontario (“CPI”) or three percent (3%), whichever is less. Benefit Zone 4 received a favorable majority vote and the charge per assessment unit was increased from \$75.00 to \$138.00 commencing in Fiscal Year 2007. The maximum assessment per benefit unit for Benefit Zone 4 will escalate three percent (3%), which represents the lesser of percentage increase in the CPI for Fiscal Year 2027, making the maximum assessment per benefit unit \$222.18.

Benefit Zone 10 - After a failed election in 2007, the City received many complaints from property owners within Benefit Zone 10 due to the condition of the landscape. On April 2, 2008, the City Council, in response to input from residents, approved a petition and re-ballot process to allow for property owners to re-vote. The procedure required signed petitions from at least 25% of the properties within the benefit zone to trigger a re-vote. This requisite equated to approximately 725 signed petitions from the record property owners indicating their intended support of the proposed annual levy increase from \$335.61 to \$540.00 per assessment unit. Benefit Zone 10 met the required minimum number of petitions favoring the re-ballot process, and a public hearing on the proposed levy increase was scheduled for June 18, 2008. Benefit Zone 10 received a favorable majority vote and the charge per assessment unit was increased for Fiscal Year 2009. The rate per assessment unit for Benefit Zone 10, is subject to an annual increase in future Fiscal Years, commencing Fiscal Year 2012, by the percentage increase, if any, in the Consumer Price Index, All Items, Riverside-San Bernardino-Ontario or two percent (2%), whichever is less. The maximum assessment per benefit unit, for Benefit Zone 10 will escalate three percent (3%), which represents the lesser of percentage increase in the CPI for Fiscal Year 2027, making the maximum charge assessment per benefit unit \$716.03.

Benefit Zone 14 - After two failed elections, the irrigation and maintenance in Benefit Zone 14 was reduced due to lack of funding, causing the landscape areas to deteriorate. In order to revitalize declined areas and keep up with inflation and rising costs, this benefit zone underwent a third Proposition 218 ballot proceeding on August 28, 2007. Benefit Zone 14 received a favorable majority vote and the charge per benefit unit was increased from \$100 to \$230 in Fiscal Year 2009. The rate per benefit unit for Benefit Zone 14 is subject to an annual increase in future Fiscal Years, commencing Fiscal Year 2013, by the percent increase, if any, in the Consumer Price Index, All Items, Riverside-San Bernardino-Ontario or two percent (2%), whichever is less. The maximum assessment per unit for Benefit Zone 14, escalate two percent (2%), which represents the lesser of percentage increase in the CPI for Fiscal Year 2027, making the maximum assessment per benefit unit \$298.99.

The landscaped and irrigated areas increased to approximately 31.44 acres in Fiscal Year 2009 and due to the increase in the assessment, a phased capital improvement program was implemented to revitalize areas that had been subjected to previous years' cutbacks. This phased program started in Fiscal Year 2009 with the first year's allocation of approximately \$636,000. Of this amount, \$450,000 was borrowed from Fund 289, to be paid back over 10 years at 4.2% interest. The loan was paid in full in Fiscal Year 2019.

Benefit Zone 19 - The 1996-97 Notice of Public Meeting and Hearing noticed (and subsequently confirmed by the City Council) a \$7.00 per benefit unit per Fiscal Year increase from \$107.00 to a maximum of \$126.00 per year. Therefore, Fiscal Year 2015 and future years' annual levy for maintenance expenses will be the same as the prior Fiscal Year 2014 levy of \$126.00 per benefit unit (at the maximum). Since this benefit zone is lacking an inflation factor in its assessment methodology, the maintenance costs will continue to increase while the revenues remain the same, causing this benefit zone's deficit to increase annually. A Proposition 218

Ballot proceeding failed to pass in Fiscal Year 2024. In order to provide sufficient funding for the continued maintenance of landscaping and appurtenant facilities within Benefit Zone 19 through Fiscal Year 2024, Benefit Zone 19 obtained an interfund loan from the City's general fund of \$166,548, with annual repayments. The Fiscal Year 2027 repayment amount is \$19,524.51, of which interest is \$4,112.00.

Benefit Zone 20 - After a failed election, Benefit Zone 20 property owners met the City's requisite of 621 signed petitions that triggered a re-vote on August 6, 2008 to increase the annual rate per benefit unit from \$180.00 to \$360.00 and to be subject to an inflationary factor in future Fiscal Years, commencing Fiscal Year 2011, by the percentage increase, if any, in the Consumer Price Index, All Items, Riverside-San Bernardino-Ontario or two percent (2%), whichever is less. Due to the approved measure, the added revenue from the increase allows Zone 20 to keep up with the rising costs in labor, utilities, plant materials, and irrigation parts and implement a much needed Capital Improvement and/or Plant Rehabilitation Program which began in Fiscal Year 2009. The maximum charge assessment per benefit unit for Benefit Zone 20 escalate two percent (2%), which represents the lesser of percentage increase in the CPI for Fiscal Year 2027, making the maximum assessment per benefit unit \$486.23.

Reserves Outlook

After reviewing all of the benefit zones within the District, it is apparent that a majority of the benefit zones have the ability to generate reserves. However, Benefit Zones 6 and 18 continue to draw on reserve funds as the result of the increase in utility costs and the absence of an annual inflator for the assessment rates in both Benefit Zones. Currently, all other Benefit Zones are building their reserve funds.

Whereas, on April 15th, 2026, the City Council, under the Act, adopted its Resolution Initiating Proceedings for the Annual Levy of Assessments and Ordering the Preparation of an Engineer's Report for Landscape Maintenance District No. 84-2.

Whereas, the Resolution of Initiation directed Spicer Consulting Group, LLC. to prepare and file a Report presenting plans and specifications describing the general nature, location, and extent of the improvements to be maintained; an estimate of the costs of the maintenance, operations, and servicing of the improvements for LMD No. 84-2 for the referenced Fiscal Year; a diagram for LMD No. 84-2 showing the area and properties to be assessed; and an assessment of the estimated costs of the maintenance, operations, and servicing the improvements, assessing the net amount upon all assessable lots and/or parcels within the District in proportion to the special benefit received;

Now Therefore, the following assessment is made to cover the portion of the estimated costs of maintenance, operation, and servicing of said improvements to be paid by the assessable real property within LMD No. 84-2 in proportion to the special benefit received.

Estimated Benefit Assessments

Each of the parcels within the benefit zones listed below has been deemed to receive proportional special benefit from the maintenance and operation of the improvements within that benefit zone. The percentage change in allowable Fiscal Year 2027 assessment from the allowable Fiscal Year 2026 assessment is as follows:

*Table 3-2
Proposed Assessment Summary*

Zone	Estimated Charge FY 2027	Estimated Benefit Units	Maximum Assessment per BU FY 2026	Maximum Assessment per BU FY 2027	Maximum Assessment Rate Change (%)	Actual Assessment per BU FY 2027
Benefit Zone 1	\$4,147.36	184.00	\$22.54	\$22.54	0.00%	\$22.54
Benefit Zone 2 ¹	\$80,875.44	699.00	\$116.00	\$116.00	0.00%	\$116.00
Benefit Zone 4	\$93,609.68	514.00	\$215.71	\$222.18	3.00%	\$182.12
Benefit Zone 6	\$314,768.69	4,614.70	\$68.21	\$68.21	0.00%	\$68.21
Benefit Zone 7	\$78,793.00	1,432.60	\$55.00	\$55.00	0.00%	\$55.00
Benefit Zone 10	\$2,139,262.93	3,429.90	\$701.99	\$716.03	2.00%	\$623.71
Benefit Zone 14 ²	\$588,663.32	2,305.50	\$293.13	\$298.99	2.00%	\$255.33
Benefit Zone 15	\$27,749.81	385.95	\$106.90	\$106.90	0.00%	\$71.90
Benefit Zone 17	\$22,110.00	201.00	\$110.00	\$110.00	0.00%	\$110.00
Benefit Zone 18 ³	\$35,980.00	359.80	\$100.00	\$100.00	0.00%	\$100.00
Benefit Zone 19 ⁴	\$465,444.00	3,694.00	\$126.00	\$126.00	0.00%	\$126.00
Benefit Zone 20	\$1,081,570.34	2,604.75	\$476.69	\$486.23	2.00%	\$415.23

¹ The Estimated Charge does not include the \$209 of General Benefit.
² The Estimated Charge does not include the \$767 of General Benefit.
³ The Estimated Charge does not include the \$383 of General Benefit.
⁴ The Estimated Charge does not include the \$33,124 of General Benefit.

Executed this _____ day of _____ 2026.



FRANCISCO MARTINEZ JR
PROFESSIONAL CIVIL ENGINEER NO. 84640
ENGINEER OF WORK
CITY OF CORONA
STATE OF CALIFORNIA

I HEREBY CERTIFY that the enclosed Engineer's Report, together with the Assessment Roll and Assessment Diagram thereto attached, was filed with me on the _____ day of _____, 2026, by adoption of Resolution No. 2026-___ by City Council.

CITY CLERK
CITY OF CORONA
STATE OF CALIFORNIA

I HEREBY CERTIFY that the enclosed Engineer's Report, together with the Assessment Roll and Assessment Diagram thereto attached, was approved and confirmed by the City Council of the City of Corona, California on the _____ day of _____, 2026.

CITY CLERK
CITY OF CORONA
STATE OF CALIFORNIA

The actual assessment and the amount of the assessment for the Fiscal Year 2027 apportioned to each parcel as shown on the latest equalized roll at the County Assessor's office are referenced in Appendix A of this Report. The description of each lot or parcel is part of the records of the County Assessor of the County of Riverside and such records are, by reference, made part of this Report. If any APN identified therein is submitted for collection and identified by the County Auditor/Controller of the County of Riverside to be an invalid parcel number for any fiscal year, a corrected parcel number and/or new parcel numbers will be identified and resubmitted to the County Auditor/Controller. The assessment amount to be levied and collected for the resubmitted parcel or parcels shall be based on the method of apportionment, as described in this Report and approved by the City Council.

The District boundary coincides with the boundary of the parcels included within the District as of the time of the adoption of the Resolution of Intention and the initiation of these proceedings.

Reference is made to the County Assessor's Roll and Maps for a detailed description of the lines and dimensions of any lot or parcel. The lines and dimensions of each lot shall conform to those shown on the County Assessor's Maps for the Fiscal Year to which the Report applies.

An Assessment Diagram for each Zone is attached hereto in Appendix B, showing the boundaries of LMD No. 84-2 and the boundaries of each Benefit Zone established within the District as the same existed at the time of the adoption of the Resolution of Intention and the initiation of these proceedings.



Appendix A:

Assessment Rolls

Assessment Roll
 68-2281 - LMD 84-2 Zone 1
 Fiscal Year 2027



APN	Levy	APN	Levy	APN	Levy
119140007	\$22.54	119140008	\$22.54	119140009	\$22.54
119140010	\$22.54	119140011	\$22.54	119140012	\$22.54
119140013	\$22.54	119461003	\$22.54	119461004	\$22.54
119461005	\$22.54	119461006	\$22.54	119461007	\$22.54
119461008	\$22.54	119461009	\$22.54	119461010	\$22.54
119461011	\$22.54	119462002	\$22.54	119462003	\$22.54
119462004	\$22.54	119462005	\$22.54	119462006	\$22.54
119462007	\$22.54	119462012	\$22.54	119462013	\$22.54
119462014	\$22.54	119462015	\$22.54	119462016	\$22.54
119462017	\$22.54	119462018	\$22.54	119462019	\$22.54
119462020	\$22.54	119462021	\$22.54	119462022	\$22.54
119462023	\$22.54	119462024	\$22.54	119462025	\$22.54
119462026	\$22.54	119462027	\$22.54	119462028	\$22.54
119462029	\$22.54	119462030	\$22.54	119462031	\$22.54
119462032	\$22.54	119462033	\$22.54	119462034	\$22.54
119462035	\$22.54	119462036	\$22.54	119462037	\$22.54
119462038	\$22.54	119462048	\$22.54	119462050	\$22.54
119462052	\$22.54	119462053	\$22.54	119463003	\$22.54
119463004	\$22.54	119463005	\$22.54	119463006	\$22.54
119463010	\$22.54	119463011	\$22.54	119463012	\$22.54
119463013	\$22.54	119463014	\$22.54	119463015	\$22.54
119463016	\$22.54	119463017	\$22.54	119463018	\$22.54
119463019	\$22.54	119463020	\$22.54	119464001	\$22.54
119464002	\$22.54	119464003	\$22.54	119464004	\$22.54
119464005	\$22.54	119464006	\$22.54	119464007	\$22.54
119464008	\$22.54	119465001	\$22.54	119465002	\$22.54
119465003	\$22.54	119471006	\$22.54	119471007	\$22.54
119471008	\$22.54	119471009	\$22.54	119471010	\$22.54
119471011	\$22.54	119471012	\$22.54	119471013	\$22.54
119471014	\$22.54	119471015	\$22.54	119471016	\$22.54
119471017	\$22.54	119471018	\$22.54	119471019	\$22.54
119472001	\$22.54	119472002	\$22.54	119472003	\$22.54
119472004	\$22.54	119472005	\$22.54	119472006	\$22.54
119473001	\$22.54	119473002	\$22.54	119473003	\$22.54
119473004	\$22.54	119473005	\$22.54	119473006	\$22.54
119473007	\$22.54	119474001	\$22.54	119474002	\$22.54
119474003	\$22.54	119474004	\$22.54	119474005	\$22.54
119474006	\$22.54	119474007	\$22.54	119474008	\$22.54
119474009	\$22.54	119474010	\$22.54	119474011	\$22.54
119474012	\$22.54	119474013	\$22.54	119475001	\$22.54
119475002	\$22.54	119475003	\$22.54	119475004	\$22.54
119475005	\$22.54	119475006	\$22.54	119475007	\$22.54
119481001	\$22.54	119481002	\$22.54	119481003	\$22.54

Assessment Roll

68-2281 - LMD 84-2 Zone 1

Fiscal Year 2027



APN	Levy	APN	Levy	APN	Levy
119482005	\$22.54	119482006	\$22.54	119482007	\$22.54
119482008	\$22.54	119482009	\$22.54	119482010	\$22.54
119482011	\$22.54	119482012	\$22.54	119482013	\$22.54
119482014	\$22.54	119482015	\$22.54	119482016	\$22.54
119482017	\$22.54	119482018	\$22.54	119482019	\$22.54
119483003	\$22.54	119483004	\$22.54	119483005	\$22.54
119483006	\$22.54	119483007	\$22.54	119483008	\$22.54
119483009	\$22.54	119483010	\$22.54	119483011	\$22.54
119483012	\$22.54	119483013	\$22.54	119483014	\$22.54
119483015	\$22.54	119483016	\$22.54	119483017	\$22.54
119483018	\$22.54	119483019	\$22.54	119483022	\$22.54
119483023	\$22.54	119484001	\$22.54	119484002	\$22.54
119484003	\$22.54	119484004	\$22.54	119484005	\$22.54
119484006	\$22.54	119484007	\$22.54	119485001	\$22.54
119485002	\$22.54	119485003	\$22.54	119485004	\$22.54
119485005	\$22.54	119485006	\$22.54	119485007	\$22.54
119485008	\$22.54	119485009	\$22.54	119485010	\$22.54
119486001	\$22.54	119486002	\$22.54		
119486003	\$22.54	119486004	\$22.54		
Totals		Parcels 184	Levy \$4,147.36		

Assessment Roll

68-2282 - LMD 84-2 Zone 2

Fiscal Year 2027



APN	Levy	APN	Levy	APN	Levy
121384001	\$116.00	121384002	\$116.00	121384003	\$116.00
121384004	\$116.00	121384005	\$116.00	121384006	\$116.00
121384007	\$116.00	121384008	\$116.00	121384009	\$116.00
121384010	\$116.00	121384011	\$116.00	121384012	\$116.00
121384013	\$116.00	121384014	\$116.00	121384015	\$116.00
121384016	\$116.00	121384017	\$116.00	121384018	\$116.00
121384019	\$116.00	121384020	\$116.00	121385001	\$116.00
121385002	\$116.00	121385003	\$116.00	121385004	\$116.00
121385005	\$116.00	121385006	\$116.00	121385007	\$116.00
121385008	\$116.00	121385009	\$116.00	121385010	\$116.00
121385011	\$116.00	121385012	\$116.00	121385013	\$116.00
121385014	\$116.00	121385015	\$116.00	121391001	\$116.00
121391002	\$116.00	121391003	\$116.00	121391004	\$116.00
121391005	\$116.00	121391006	\$116.00	121391007	\$116.00
121391008	\$116.00	121391009	\$116.00	121391010	\$116.00
121391011	\$116.00	121391012	\$116.00	121391013	\$116.00
121391014	\$116.00	121391015	\$116.00	121392001	\$116.00
121392002	\$116.00	121392003	\$116.00	121392004	\$116.00
121392005	\$116.00	121392007	\$116.00	121392008	\$116.00
121392009	\$116.00	121392010	\$116.00	121392011	\$116.00
121392012	\$116.00	121392013	\$116.00	121392014	\$116.00
121392015	\$116.00	121392016	\$116.00	121392017	\$116.00
121392018	\$116.00	121392019	\$116.00	121392020	\$116.00
121392021	\$116.00	121392022	\$116.00	121392023	\$116.00
121392024	\$116.00	121392025	\$116.00	121392026	\$116.00
121392027	\$116.00	121392028	\$116.00	121392029	\$116.00
121392030	\$116.00	121392031	\$116.00	121392032	\$116.00
121392033	\$116.00	121392034	\$116.00	121392035	\$116.00
121393001	\$116.00	121393002	\$116.00	121393003	\$116.00
121393004	\$116.00	121393005	\$116.00	121393006	\$116.00
121393007	\$116.00	121393008	\$116.00	121393009	\$116.00
121393010	\$116.00	121393011	\$116.00	121393012	\$116.00
121393013	\$116.00	121393014	\$116.00	121393015	\$116.00
121393016	\$116.00	121393017	\$116.00	121393018	\$116.00
121393019	\$116.00	121393020	\$116.00	121393021	\$116.00
121393022	\$116.00	121393023	\$116.00	121393024	\$116.00
121393025	\$116.00	121393026	\$116.00	121393027	\$116.00
121393028	\$116.00	121393029	\$116.00	121393030	\$116.00
121393031	\$116.00	121393032	\$116.00	121393033	\$116.00
121393034	\$116.00	121393035	\$116.00	121393036	\$116.00
121393037	\$116.00	121393038	\$116.00	121393039	\$116.00
121393040	\$116.00	121394001	\$116.00	121394002	\$116.00
121394003	\$116.00	121394004	\$116.00	121394005	\$116.00

Assessment Roll

68-2282 - LMD 84-2 Zone 2

Fiscal Year 2027



APN	Levy	APN	Levy	APN	Levy
121394006	\$116.00	121394007	\$116.00	121394008	\$116.00
121394009	\$116.00	121394010	\$116.00	121394011	\$116.00
121394012	\$116.00	121394013	\$116.00	121394014	\$116.00
121394015	\$116.00	121394016	\$116.00	121394017	\$116.00
121394018	\$116.00	121394019	\$116.00	121394020	\$116.00
121394021	\$116.00	121394022	\$116.00	121394023	\$116.00
121394024	\$116.00	121394025	\$116.00	121394026	\$116.00
121394027	\$116.00	121394028	\$116.00	121394029	\$116.00
121394030	\$116.00	121394031	\$116.00	121394032	\$116.00
121394033	\$116.00	121394034	\$116.00	121394035	\$116.00
121394036	\$116.00	121394037	\$116.00	121394038	\$116.00
121394039	\$116.00	121401001	\$116.00	121401002	\$116.00
121401003	\$116.00	121401004	\$116.00	121401005	\$116.00
121401006	\$116.00	121401007	\$116.00	121402001	\$116.00
121402002	\$116.00	121402003	\$116.00	121402004	\$116.00
121402005	\$116.00	121402006	\$116.00	121402007	\$116.00
121402008	\$116.00	121402009	\$116.00	121402010	\$116.00
121402011	\$116.00	121402012	\$116.00	121402013	\$116.00
121402014	\$116.00	121402015	\$116.00	121402016	\$116.00
121402017	\$116.00	121402018	\$116.00	121402019	\$116.00
121402020	\$116.00	121402021	\$116.00	121402022	\$116.00
121402023	\$116.00	121402024	\$116.00	121402026	\$116.00
121402027	\$116.00	121402028	\$116.00	121402029	\$116.00
121402030	\$116.00	121402031	\$116.00	121402032	\$116.00
121402033	\$116.00	121402034	\$116.00	121403001	\$116.00
121403002	\$116.00	121403003	\$116.00	121403004	\$116.00
121403005	\$116.00	121403006	\$116.00	121403007	\$116.00
121403008	\$116.00	121403009	\$116.00	121403010	\$116.00
121403011	\$116.00	121403012	\$116.00	121403013	\$116.00
121403014	\$116.00	121404001	\$116.00	121404002	\$116.00
121404003	\$116.00	121404004	\$116.00	121404005	\$116.00
121404006	\$116.00	121404007	\$116.00	121404008	\$116.00
121404009	\$116.00	121404010	\$116.00	121404011	\$116.00
121404012	\$116.00	121404013	\$116.00	121404014	\$116.00
121404015	\$116.00	121404016	\$116.00	121404017	\$116.00
121404018	\$116.00	121404019	\$116.00	121404020	\$116.00
121404021	\$116.00	121404022	\$116.00	121404023	\$116.00
121404024	\$116.00	121404025	\$116.00	121404026	\$116.00
121404027	\$116.00	121404028	\$116.00	121404029	\$116.00
121404030	\$116.00	121404031	\$116.00	121404032	\$116.00
121404033	\$116.00	121404034	\$116.00	121404035	\$116.00
121404036	\$116.00	121404037	\$116.00	121404038	\$116.00
121404039	\$116.00	121404040	\$116.00	121404041	\$116.00

Assessment Roll

68-2282 - LMD 84-2 Zone 2

Fiscal Year 2027



APN	Levy	APN	Levy	APN	Levy
121404042	\$116.00	121404043	\$116.00	121404044	\$116.00
121404045	\$116.00	121404046	\$116.00	121404047	\$116.00
121404048	\$116.00	121404049	\$116.00	121404050	\$116.00
121404051	\$116.00	121404052	\$116.00	121404053	\$116.00
121404054	\$116.00	121404055	\$116.00	121404056	\$116.00
121411001	\$116.00	121411002	\$116.00	121411003	\$116.00
121411004	\$116.00	121411005	\$116.00	121411006	\$116.00
121411007	\$116.00	121411008	\$116.00	121411009	\$116.00
121411010	\$116.00	121411011	\$116.00	121411012	\$116.00
121411013	\$116.00	121411014	\$116.00	121411015	\$116.00
121411016	\$116.00	121411017	\$116.00	121411018	\$116.00
121411019	\$116.00	121411020	\$116.00	121411021	\$116.00
121411022	\$116.00	121411023	\$116.00	121411024	\$116.00
121411025	\$116.00	121411026	\$116.00	121411027	\$116.00
121411028	\$116.00	121411029	\$116.00	121411030	\$116.00
121411031	\$116.00	121411032	\$116.00	121411033	\$116.00
121411034	\$116.00	121411035	\$116.00	121411036	\$116.00
121412001	\$116.00	121412002	\$116.00	121412003	\$116.00
121412004	\$116.00	121412005	\$116.00	121412006	\$116.00
121412007	\$116.00	121412008	\$116.00	121412009	\$116.00
121412010	\$116.00	121412011	\$116.00	121412012	\$116.00
121412013	\$116.00	121412014	\$116.00	121412015	\$116.00
121412016	\$116.00	121412017	\$116.00	121413001	\$116.00
121413002	\$116.00	121413003	\$116.00	121413004	\$116.00
121413005	\$116.00	121413006	\$116.00	121413007	\$116.00
121413008	\$116.00	121414001	\$116.00	121414002	\$116.00
121414003	\$116.00	121414004	\$116.00	121414005	\$116.00
121414006	\$116.00	121414007	\$116.00	121421001	\$116.00
121421002	\$116.00	121421003	\$116.00	121421004	\$116.00
121421005	\$116.00	121421006	\$116.00	121421007	\$116.00
121421008	\$116.00	121421009	\$116.00	121421010	\$116.00
121421011	\$116.00	121421012	\$116.00	121421013	\$116.00
121421014	\$116.00	121421015	\$116.00	121421016	\$116.00
121421017	\$116.00	121422001	\$116.00	121422002	\$116.00
121422003	\$116.00	121422004	\$116.00	121422005	\$116.00
121422006	\$116.00	121422007	\$116.00	121422008	\$116.00
121422009	\$116.00	121422010	\$116.00	121422011	\$116.00
121422012	\$116.00	121422013	\$116.00	121422014	\$116.00
121422015	\$116.00	121422016	\$116.00	121422017	\$116.00
121422018	\$116.00	121422019	\$116.00	121422020	\$116.00
121422021	\$116.00	121422022	\$116.00	121422023	\$116.00
121422024	\$116.00	121422025	\$116.00	121422026	\$116.00
121422027	\$116.00	121422028	\$116.00	121422029	\$116.00

Assessment Roll

68-2282 - LMD 84-2 Zone 2

Fiscal Year 2027



APN	Levy	APN	Levy	APN	Levy
121422030	\$116.00	121422031	\$116.00	121422032	\$116.00
121423001	\$116.00	121423002	\$116.00	121423003	\$116.00
121423004	\$116.00	121423005	\$116.00	121423006	\$116.00
121423007	\$116.00	121423008	\$116.00	121423009	\$116.00
121423010	\$116.00	121424001	\$116.00	121424002	\$116.00
121424003	\$116.00	121424004	\$116.00	121424005	\$116.00
121424006	\$116.00	121424007	\$116.00	121424008	\$116.00
121424009	\$116.00	121424010	\$116.00	121424011	\$116.00
121424012	\$116.00	121424013	\$116.00	121424014	\$116.00
121424015	\$116.00	121425001	\$116.00	121425002	\$116.00
121425003	\$116.00	121425004	\$116.00	121425005	\$116.00
121425006	\$116.00	121425007	\$116.00	121425008	\$116.00
121425009	\$116.00	121425010	\$116.00	121425011	\$116.00
121451001	\$116.00	121451002	\$116.00	121451003	\$116.00
121451004	\$116.00	121451005	\$116.00	121451006	\$116.00
121451007	\$116.00	121451008	\$116.00	121451009	\$116.00
121451010	\$116.00	121451011	\$116.00	121451012	\$116.00
121451013	\$116.00	121451014	\$116.00	121451015	\$116.00
121452001	\$116.00	121452002	\$116.00	121452003	\$116.00
121452004	\$116.00	121452005	\$116.00	121452006	\$116.00
121452007	\$116.00	121452008	\$116.00	121452009	\$116.00
121452010	\$116.00	121452011	\$116.00	121452012	\$116.00
121452013	\$116.00	121452014	\$116.00	121452015	\$116.00
121452016	\$116.00	121491001	\$116.00	121491002	\$116.00
121491003	\$116.00	121491004	\$116.00	121491005	\$116.00
121491006	\$116.00	121491007	\$116.00	121491008	\$116.00
121491009	\$116.00	121491010	\$116.00	121491011	\$116.00
121491012	\$116.00	121491013	\$116.00	121491014	\$116.00
121491015	\$116.00	121491016	\$116.00	121491017	\$116.00
121491018	\$116.00	121491019	\$116.00	121491020	\$116.00
121491021	\$116.00	121491022	\$116.00	121491023	\$116.00
121491024	\$116.00	121491025	\$116.00	121491026	\$116.00
121492001	\$116.00	121492002	\$116.00	121492003	\$116.00
121492004	\$116.00	121492005	\$116.00	121492006	\$116.00
121492007	\$116.00	121492008	\$116.00	121492009	\$116.00
121492010	\$116.00	121492011	\$116.00	121492012	\$116.00
121492013	\$116.00	121492014	\$116.00	121492015	\$116.00
121492016	\$116.00	121493001	\$116.00	121493002	\$116.00
121493003	\$116.00	121493004	\$116.00	121493005	\$116.00
121493006	\$116.00	121493007	\$116.00	121493008	\$116.00
121493009	\$116.00	121493010	\$116.00	121493011	\$116.00
121493012	\$116.00	121493013	\$116.00	121493014	\$116.00
121493015	\$116.00	121493016	\$116.00	121493017	\$116.00

Assessment Roll

68-2282 - LMD 84-2 Zone 2

Fiscal Year 2027



APN	Levy	APN	Levy	APN	Levy
121493018	\$116.00	121493019	\$116.00	121493020	\$116.00
121493021	\$116.00	121493022	\$116.00	121493025	\$116.00
121493026	\$116.00	121493027	\$116.00	121493028	\$116.00
121493029	\$116.00	121493030	\$116.00	121493031	\$116.00
121493032	\$116.00	121493033	\$116.00	121493034	\$116.00
121493035	\$116.00	121493036	\$116.00	121493037	\$116.00
121493038	\$116.00	121493039	\$116.00	121493040	\$116.00
121493041	\$116.00	121493042	\$116.00	121493043	\$116.00
121493044	\$116.00	121493045	\$116.00	121493046	\$116.00
121501001	\$116.00	121501002	\$116.00	121501003	\$116.00
121501004	\$116.00	121501005	\$116.00	121501006	\$116.00
121501007	\$116.00	121501008	\$116.00	121501009	\$116.00
121501010	\$116.00	121501011	\$116.00	121501012	\$116.00
121502001	\$116.00	121502002	\$116.00	121502003	\$116.00
121502004	\$116.00	121502005	\$116.00	121502006	\$116.00
121502007	\$116.00	121502008	\$116.00	121502009	\$116.00
121502010	\$116.00	121502011	\$116.00	121502012	\$116.00
121502013	\$116.00	121502014	\$116.00	121502015	\$116.00
121503001	\$116.00	121503002	\$116.00	121503003	\$116.00
121503004	\$116.00	121503005	\$116.00	121503006	\$116.00
121503007	\$116.00	121503008	\$116.00	121503009	\$116.00
121503010	\$116.00	121503011	\$116.00	121503012	\$116.00
121503013	\$116.00	121503014	\$116.00	121503015	\$116.00
121503016	\$116.00	121503017	\$116.00	121503018	\$116.00
121503019	\$116.00	121503020	\$116.00	121503021	\$116.00
121503022	\$116.00	121503023	\$116.00	121503024	\$116.00
121503025	\$116.00	121503026	\$116.00	121503027	\$116.00
121503028	\$116.00	121503029	\$116.00	121503030	\$116.00
121503031	\$116.00	121503032	\$116.00	121503033	\$116.00
121503034	\$116.00	121503035	\$116.00	121503036	\$116.00
121504001	\$116.00	121504002	\$116.00	121504003	\$116.00
121504004	\$116.00	121504005	\$116.00	121504006	\$116.00
121504007	\$116.00	121504008	\$116.00	121504009	\$116.00
121504010	\$116.00	121504011	\$116.00	121504012	\$116.00
121504013	\$116.00	121504014	\$116.00	121511001	\$113.36
121511002	\$113.36	121511003	\$113.36	121511004	\$113.36
121511005	\$113.36	121511006	\$113.36	121511007	\$113.36
121511008	\$113.36	121511009	\$113.36	121511010	\$113.36
121511011	\$113.36	121512001	\$113.36	121512002	\$113.36
121512003	\$113.36	121512004	\$113.36	121512005	\$113.36
121512006	\$113.36	121512007	\$113.36	121512008	\$113.36
121512009	\$113.36	121512010	\$113.36	121512011	\$113.36
121512012	\$113.36	121512013	\$113.36	121512014	\$113.36

Assessment Roll

68-2282 - LMD 84-2 Zone 2

Fiscal Year 2027



APN	Levy	APN	Levy	APN	Levy
121512015	\$113.36	121512016	\$113.36	121512017	\$113.36
121512018	\$113.36	121512019	\$113.36	121512020	\$113.36
121512022	\$113.36	121512023	\$113.36	121512024	\$113.36
121512025	\$113.36	121512026	\$113.36	121512027	\$113.36
121512028	\$113.36	121512029	\$113.36	121512030	\$113.36
121512031	\$113.36	121512032	\$113.36	121512033	\$113.36
121512034	\$113.36	121512035	\$113.36	121512036	\$113.36
121512037	\$113.36	121512038	\$113.36	121512039	\$113.36
121512040	\$113.36	121512041	\$113.36	121512042	\$113.36
121512043	\$113.36	121512044	\$113.36	121512045	\$113.36
121512046	\$113.36	121512047	\$113.36	121512048	\$113.36
121512049	\$113.36	121512050	\$113.36	121513001	\$113.36
121513002	\$113.36	121513003	\$113.36	121513004	\$113.36
121513005	\$113.36	121513006	\$113.36	121513007	\$113.36
121513008	\$113.36	121513009	\$113.36	121513010	\$113.36
121513011	\$113.36	121513012	\$113.36	121513013	\$113.36
121513014	\$113.36	121513015	\$113.36	121513016	\$113.36
121513017	\$113.36	121513018	\$113.36	121513019	\$113.36

Totals

Parcels 699

Levy \$80,875.44

Assessment Roll

68-2284 - LMD 84-2 Zone 4

Fiscal Year 2027



APN	Levy	APN	Levy	APN	Levy
107231001	\$182.12	107231002	\$182.12	107231003	\$182.12
107231004	\$182.12	107231005	\$182.12	107231006	\$182.12
107231007	\$182.12	107231008	\$182.12	107231009	\$182.12
107231010	\$182.12	107231011	\$182.12	107231012	\$182.12
107231013	\$182.12	107231014	\$182.12	107231015	\$182.12
107231016	\$182.12	107231017	\$182.12	107231018	\$182.12
107231019	\$182.12	107231020	\$182.12	107231021	\$182.12
107231022	\$182.12	107231023	\$182.12	107231024	\$182.12
107232001	\$182.12	107232002	\$182.12	107232003	\$182.12
107232004	\$182.12	107232005	\$182.12	107232006	\$182.12
107232007	\$182.12	107232008	\$182.12	107232009	\$182.12
107233005	\$182.12	107233006	\$182.12	107233007	\$182.12
107233008	\$182.12	107233009	\$182.12	107233010	\$182.12
107234001	\$182.12	107234002	\$182.12	107234003	\$182.12
107234004	\$182.12	107234005	\$182.12	107234006	\$182.12
107240001	\$182.12	107240002	\$182.12	107240003	\$182.12
107240004	\$182.12	107240005	\$182.12	107240006	\$182.12
107240007	\$182.12	107240008	\$182.12	107240009	\$182.12
107240010	\$182.12	107240011	\$182.12	107240012	\$182.12
107240013	\$182.12	107240014	\$182.12	107240015	\$182.12
107240016	\$182.12	107240017	\$182.12	107240018	\$182.12
107240019	\$182.12	107240020	\$182.12	107240021	\$182.12
107240022	\$182.12	107240023	\$182.12	107240024	\$182.12
107240025	\$182.12	107240026	\$182.12	107240027	\$182.12
107240028	\$182.12	107240029	\$182.12	107240030	\$182.12
107240031	\$182.12	107240032	\$182.12	107240033	\$182.12
107240034	\$182.12	107240035	\$182.12	107240036	\$182.12
107240037	\$182.12	107240038	\$182.12	107240039	\$182.12
107251001	\$182.12	107251002	\$182.12	107251003	\$182.12
107251004	\$182.12	107251005	\$182.12	107251006	\$182.12
107251007	\$182.12	107251008	\$182.12	107251009	\$182.12
107251010	\$182.12	107251011	\$182.12	107251012	\$182.12
107251013	\$182.12	107251014	\$182.12	107252002	\$182.12
107252003	\$182.12	107252004	\$182.12	107252005	\$182.12
107252006	\$182.12	107252007	\$182.12	107252008	\$182.12
107252009	\$182.12	107252010	\$182.12	107252011	\$182.12
107252012	\$182.12	107252013	\$182.12	107252014	\$182.12
107252015	\$182.12	107252016	\$182.12	107252017	\$182.12
107252018	\$182.12	107252019	\$182.12	107252020	\$182.12
107252021	\$182.12	107252022	\$182.12	107252023	\$182.12
107252024	\$182.12	107252025	\$182.12	107252026	\$182.12
107252027	\$182.12	107252028	\$182.12	107253001	\$182.12
107253002	\$182.12	107253003	\$182.12	107253004	\$182.12

Assessment Roll

68-2284 - LMD 84-2 Zone 4

Fiscal Year 2027



APN	Levy	APN	Levy	APN	Levy
107253005	\$182.12	107253006	\$182.12	107253007	\$182.12
107253008	\$182.12	107253009	\$182.12	107253010	\$182.12
107253011	\$182.12	107253012	\$182.12	107253013	\$182.12
107253014	\$182.12	107253015	\$182.12	107253016	\$182.12
107254001	\$182.12	107254002	\$182.12	107254003	\$182.12
107254004	\$182.12	107254005	\$182.12	107254006	\$182.12
107254007	\$182.12	107254008	\$182.12	107254009	\$182.12
107254010	\$182.12	107254011	\$182.12	107254012	\$182.12
107254013	\$182.12	107254014	\$182.12	107254015	\$182.12
107254016	\$182.12	107254017	\$182.12	107254018	\$182.12
107255001	\$182.12	107255002	\$182.12	107255003	\$182.12
107255004	\$182.12	107255005	\$182.12	107255006	\$182.12
107255007	\$182.12	107255008	\$182.12	107255009	\$182.12
107255010	\$182.12	107255011	\$182.12	107255012	\$182.12
107255013	\$182.12	107255014	\$182.12	107255015	\$182.12
107255016	\$182.12	107255017	\$182.12	107255018	\$182.12
107255019	\$182.12	107255020	\$182.12	107255021	\$182.12
107255022	\$182.12	107255023	\$182.12	107255024	\$182.12
107261001	\$182.12	107261002	\$182.12	107261003	\$182.12
107261004	\$182.12	107261005	\$182.12	107261006	\$182.12
107261007	\$182.12	107261008	\$182.12	107261009	\$182.12
107261010	\$182.12	107261011	\$182.12	107261012	\$182.12
107261013	\$182.12	107261014	\$182.12	107262001	\$182.12
107262002	\$182.12	107262003	\$182.12	107262004	\$182.12
107262005	\$182.12	107262006	\$182.12	107262007	\$182.12
107262008	\$182.12	107262009	\$182.12	107262010	\$182.12
107262011	\$182.12	107262012	\$182.12	107262013	\$182.12
107262014	\$182.12	107262015	\$182.12	107262016	\$182.12
107262017	\$182.12	107262018	\$182.12	107262019	\$182.12
107262020	\$182.12	107262021	\$182.12	107262022	\$182.12
107262023	\$182.12	107262024	\$182.12	107262025	\$182.12
107262026	\$182.12	107262027	\$182.12	107262028	\$182.12
107262029	\$182.12	107262030	\$182.12	107262031	\$182.12
107262032	\$182.12	107262033	\$182.12	107262034	\$182.12
107262035	\$182.12	107262036	\$182.12	107262039	\$182.12
107262040	\$182.12	107262041	\$182.12	107262042	\$182.12
107262043	\$182.12	107262044	\$182.12	107262045	\$182.12
107262046	\$182.12	107262047	\$182.12	107262048	\$182.12
107262049	\$182.12	107262050	\$182.12	107262051	\$182.12
107262052	\$182.12	107262053	\$182.12	107262054	\$182.12
107262055	\$182.12	107263001	\$182.12	107263002	\$182.12
107263003	\$182.12	107263004	\$182.12	107263005	\$182.12
107263006	\$182.12	107263007	\$182.12	107263008	\$182.12

Assessment Roll

68-2284 - LMD 84-2 Zone 4

Fiscal Year 2027



APN	Levy	APN	Levy	APN	Levy
107263009	\$182.12	107263010	\$182.12	107264001	\$182.12
107264002	\$182.12	107264003	\$182.12	107264004	\$182.12
107264005	\$182.12	107264006	\$182.12	107264007	\$182.12
107264008	\$182.12	107264009	\$182.12	107264010	\$182.12
107264011	\$182.12	107264012	\$182.12	107264013	\$182.12
107264014	\$182.12	107264015	\$182.12	107271001	\$182.12
107271002	\$182.12	107271003	\$182.12	107271004	\$182.12
107272001	\$182.12	107272002	\$182.12	107272003	\$182.12
107272004	\$182.12	107272005	\$182.12	107272006	\$182.12
107272007	\$182.12	107272008	\$182.12	107272009	\$182.12
107272010	\$182.12	107272011	\$182.12	107272012	\$182.12
107272013	\$182.12	107272014	\$182.12	107272015	\$182.12
107272016	\$182.12	107272017	\$182.12	107272018	\$182.12
107273002	\$182.12	107273003	\$182.12	107273004	\$182.12
107273005	\$182.12	107273006	\$182.12	107273007	\$182.12
107273008	\$182.12	107273009	\$182.12	107273010	\$182.12
107273011	\$182.12	107273012	\$182.12	107273013	\$182.12
107273014	\$182.12	107273015	\$182.12	107273016	\$182.12
107273017	\$182.12	107273018	\$182.12	107273019	\$182.12
107273020	\$182.12	107273021	\$182.12	107273022	\$182.12
107274001	\$182.12	107274002	\$182.12	107274003	\$182.12
107274004	\$182.12	107274005	\$182.12	107281001	\$182.12
107281002	\$182.12	107281003	\$182.12	107281004	\$182.12
107281005	\$182.12	107281006	\$182.12	107282001	\$182.12
107282002	\$182.12	107282003	\$182.12	107282004	\$182.12
107282005	\$182.12	107282006	\$182.12	107282007	\$182.12
107282008	\$182.12	107282009	\$182.12	107282010	\$182.12
107282011	\$182.12	107282012	\$182.12	107282013	\$182.12
107282014	\$182.12	107282015	\$182.12	107282016	\$182.12
107282017	\$182.12	107282018	\$182.12	107282019	\$182.12
107282020	\$182.12	107282021	\$182.12	107282022	\$182.12
107282023	\$182.12	107282024	\$182.12	107282025	\$182.12
107282026	\$182.12	107282027	\$182.12	107282028	\$182.12
107282029	\$182.12	107282030	\$182.12	107282031	\$182.12
107282032	\$182.12	107282033	\$182.12	107282034	\$182.12
107282035	\$182.12	107282036	\$182.12	107282037	\$182.12
107282038	\$182.12	107282039	\$182.12	107282040	\$182.12
107283001	\$182.12	107283002	\$182.12	107283003	\$182.12
107283004	\$182.12	107283005	\$182.12	107283006	\$182.12
107283007	\$182.12	107283008	\$182.12	107283009	\$182.12
107283010	\$182.12	107283011	\$182.12	107283012	\$182.12
107283013	\$182.12	107284001	\$182.12	107284002	\$182.12
107284003	\$182.12	107284004	\$182.12	107284005	\$182.12

Assessment Roll

68-2284 - LMD 84-2 Zone 4

Fiscal Year 2027



APN	Levy	APN	Levy	APN	Levy
107284006	\$182.12	107284007	\$182.12	107284008	\$182.12
107284009	\$182.12	107284010	\$182.12	107284011	\$182.12
107291001	\$182.12	107291002	\$182.12	107291003	\$182.12
107291004	\$182.12	107291005	\$182.12	107292001	\$182.12
107292002	\$182.12	107292003	\$182.12	107292004	\$182.12
107292005	\$182.12	107292006	\$182.12	107292007	\$182.12
107292008	\$182.12	107292009	\$182.12	107292010	\$182.12
107292011	\$182.12	107292012	\$182.12	107292013	\$182.12
107292014	\$182.12	107292015	\$182.12	107292016	\$182.12
107292017	\$182.12	107292018	\$182.12	107292019	\$182.12
107292020	\$182.12	107292021	\$182.12	107292022	\$182.12
107292023	\$182.12	107292024	\$182.12	107292025	\$182.12
107292026	\$182.12	107292027	\$182.12	107292028	\$182.12
107292029	\$182.12	107292030	\$182.12	107292031	\$182.12
107292032	\$182.12	107292033	\$182.12	107292034	\$182.12
107292035	\$182.12	107292036	\$182.12	107292037	\$182.12
107292038	\$182.12	107292039	\$182.12	107292040	\$182.12
107292041	\$182.12	107292042	\$182.12	107292043	\$182.12
107292044	\$182.12	107292045	\$182.12	107292046	\$182.12
107292047	\$182.12	107292048	\$182.12	107292049	\$182.12
107292050	\$182.12	107292051	\$182.12	107292052	\$182.12
107292053	\$182.12	107292054	\$182.12	107292055	\$182.12
107292056	\$182.12	107292057	\$182.12	107292058	\$182.12
107301001	\$182.12	107301002	\$182.12	107301003	\$182.12
107301004	\$182.12	107301005	\$182.12	107301006	\$182.12
107302001	\$182.12	107302002	\$182.12	107302003	\$182.12
107302004	\$182.12	107302005	\$182.12	107302006	\$182.12
107302007	\$182.12	107302008	\$182.12	107302009	\$182.12
107302010	\$182.12	107302011	\$182.12	107302012	\$182.12
107302013	\$182.12	107302014	\$182.12	107302015	\$182.12
107302016	\$182.12	107302017	\$182.12	107302018	\$182.12
107302019	\$182.12	107302020	\$182.12	107302021	\$182.12
107302022	\$182.12	107302023	\$182.12	107302024	\$182.12
107302025	\$182.12	107302026	\$182.12	107302027	\$182.12
107302028	\$182.12	107302029	\$182.12	107302030	\$182.12
107302031	\$182.12	107302032	\$182.12	107302033	\$182.12
107302034	\$182.12	107302035	\$182.12	107302036	\$182.12
107302037	\$182.12	107302038	\$182.12	107302039	\$182.12
107302040	\$182.12	107302041	\$182.12	107302042	\$182.12
107302043	\$182.12	107302044	\$182.12	107302045	\$182.12
107302046	\$182.12	107302047	\$182.12	107302048	\$182.12
107302049	\$182.12	107302050	\$182.12		
107302051	\$182.12	107302052	\$182.12		

Assessment Roll

68-2284 - LMD 84-2 Zone 4

Fiscal Year 2027



APN	Levy	APN	Levy	APN	Levy
<hr/>					
<hr/>					
Totals		Parcels	514	Levy	\$93,609.68

Assessment Roll

68-2286 - LMD 84-2 Zone 6

Fiscal Year 2027



APN	Levy	APN	Levy	APN	Levy
115180054	\$6,097.96	115180055	\$11,991.30	115290033	\$184.16
115290036	\$368.32	115290044	\$341.04	115290045	\$320.58
115290052	\$303.52	115380008	\$3,008.06	115380009	\$129.58
115380010	\$3,250.20	115380011	\$1,432.40	115380012	\$344.46
115380013	\$1,425.58	115380014	\$221.68	115380016	\$419.48
115380019	\$920.82	115380020	\$150.06	115380021	\$296.70
115380022	\$279.66	115380023	\$327.40	115380024	\$439.94
115380025	\$896.96	115380026	\$668.44	115380027	\$194.38
115380028	\$753.72	115380029	\$1,838.24	115380033	\$1,036.78
115380034	\$412.66	115380035	\$1,330.08	115390015	\$20,135.58
115391001	\$40.92	115391002	\$40.92	115391003	\$40.92
115391004	\$40.92	115391005	\$40.92	115391006	\$40.92
115391007	\$40.92	115391008	\$40.92	115391009	\$40.92
115391010	\$40.92	115391011	\$40.92	115391012	\$40.92
115391013	\$40.92	115391014	\$40.92	115391015	\$40.92
115391016	\$40.92	115391017	\$40.92	115391018	\$40.92
115391019	\$40.92	115391020	\$40.92	115391021	\$40.92
115391022	\$40.92	115391023	\$40.92	115391024	\$40.92
115391025	\$40.92	115391026	\$40.92	115391027	\$40.92
115391028	\$40.92	115391029	\$40.92	115391030	\$40.92
115391031	\$40.92	115391032	\$40.92	115391033	\$40.92
115391034	\$40.92	115391035	\$40.92	115391036	\$40.92
115391037	\$40.92	115391038	\$40.92	115391039	\$40.92
115391040	\$40.92	115391041	\$40.92	115391042	\$40.92
115391043	\$40.92	115391044	\$40.92	115391045	\$40.92
115391046	\$40.92	115391047	\$40.92	115391048	\$40.92
115391049	\$40.92	115391050	\$40.92	115391051	\$40.92
115391052	\$40.92	115391053	\$40.92	115391054	\$40.92
115391055	\$40.92	115391056	\$40.92	115391057	\$40.92
115391058	\$40.92	115391059	\$40.92	115391060	\$40.92
115391061	\$40.92	115391062	\$40.92	115391063	\$40.92
115391064	\$40.92	115392001	\$40.92	115392002	\$40.92
115392003	\$40.92	115392004	\$40.92	115392005	\$40.92
115392006	\$40.92	115392007	\$40.92	115392008	\$40.92
115392009	\$40.92	115392010	\$40.92	115392011	\$40.92
115392012	\$40.92	115392013	\$40.92	115392014	\$40.92
115392015	\$40.92	115392016	\$40.92	115392017	\$40.92
115392018	\$40.92	115392019	\$40.92	115392020	\$40.92
115392021	\$40.92	115392022	\$40.92	115392023	\$40.92
115392024	\$40.92	115392026	\$40.92	115392027	\$40.92
115392028	\$40.92	115392029	\$40.92	115392030	\$40.92
115392031	\$40.92	115392032	\$40.92	115392033	\$40.92
115392034	\$40.92	115392035	\$40.92	115392036	\$40.92

Assessment Roll

68-2286 - LMD 84-2 Zone 6

Fiscal Year 2027



APN	Levy	APN	Levy	APN	Levy
115392037	\$40.92	115392038	\$40.92	115392039	\$40.92
115392040	\$40.92	115392041	\$40.92	115392042	\$40.92
115392043	\$40.92	115392044	\$40.92	115392045	\$40.92
115392046	\$40.92	115392047	\$40.92	115392048	\$40.92
115392049	\$40.92	115392051	\$40.92	115392052	\$40.92
115392053	\$40.92	115392054	\$40.92	115392055	\$40.92
115392056	\$40.92	115392057	\$40.92	115392058	\$40.92
115392059	\$40.92	115392060	\$40.92	115392061	\$40.92
115392062	\$40.92	115392063	\$40.92	115392064	\$40.92
115392065	\$40.92	115392066	\$40.92	115392067	\$40.92
115392068	\$40.92	115392069	\$40.92	115392070	\$40.92
115392071	\$40.92	115392072	\$40.92	115392073	\$40.92
115392074	\$40.92	115392075	\$40.92	115392076	\$40.92
115392077	\$40.92	115392078	\$40.92	115392079	\$40.92
115392080	\$40.92	115392081	\$40.92	115392082	\$40.92
115392083	\$40.92	115392084	\$40.92	115392085	\$40.92
115392086	\$40.92	115392087	\$40.92	115392088	\$40.92
115392089	\$40.92	115392090	\$40.92	115393001	\$40.92
115393002	\$40.92	115393003	\$40.92	115393004	\$40.92
115393005	\$40.92	115393006	\$40.92	115393007	\$40.92
115393008	\$40.92	115393009	\$40.92	115393010	\$40.92
115393011	\$40.92	115393012	\$40.92	115393013	\$40.92
115393014	\$40.92	115393015	\$40.92	115393016	\$40.92
115393017	\$40.92	115393018	\$40.92	115393019	\$40.92
115393020	\$40.92	115393021	\$40.92	115393022	\$40.92
115393023	\$40.92	115393024	\$40.92	115393025	\$40.92
115393026	\$40.92	115393027	\$40.92	115393028	\$40.92
115393029	\$40.92	115393030	\$40.92	115393031	\$40.92
115393032	\$40.92	115393033	\$40.92	115393034	\$40.92
115393035	\$40.92	115393036	\$40.92	115393037	\$40.92
115393038	\$40.92	115393039	\$40.92	115393040	\$40.92
115393041	\$40.92	115393042	\$40.92	115393043	\$40.92
115393044	\$40.92	115393045	\$40.92	115393046	\$40.92
115393047	\$40.92	115393048	\$40.92	115393050	\$40.92
115393051	\$40.92	115393052	\$40.92	115393053	\$40.92
115393054	\$40.92	115393055	\$40.92	115393056	\$40.92
115393057	\$40.92	115393058	\$40.92	115393059	\$40.92
115393060	\$40.92	115393061	\$40.92	115393062	\$40.92
115393063	\$40.92	115393064	\$40.92	115393065	\$40.92
115393066	\$40.92	115393067	\$40.92	115393068	\$40.92
115393069	\$40.92	115393070	\$40.92	115393071	\$40.92
115393072	\$40.92	115393073	\$40.92	115393074	\$40.92
115393075	\$40.92	115393076	\$40.92	115393077	\$40.92

Assessment Roll

68-2286 - LMD 84-2 Zone 6

Fiscal Year 2027



APN	Levy	APN	Levy	APN	Levy
115393078	\$40.92	115393079	\$40.92	115393080	\$40.92
115393081	\$40.92	115393082	\$40.92	115393083	\$40.92
115393084	\$40.92	115393085	\$40.92	115393086	\$40.92
115393087	\$40.92	115393088	\$40.92	115393089	\$40.92
115393090	\$40.92	115393091	\$40.92	115393092	\$40.92
115393093	\$40.92	115393094	\$40.92	115393095	\$40.92
115393096	\$40.92	115393097	\$40.92	115394001	\$40.92
115394002	\$40.92	115394003	\$40.92	115394004	\$40.92
115394005	\$40.92	115394006	\$40.92	115394007	\$40.92
115394008	\$40.92	115394009	\$40.92	115394010	\$40.92
115394011	\$40.92	115394012	\$40.92	115394013	\$40.92
115394014	\$40.92	115394015	\$40.92	115394016	\$40.92
115394017	\$40.92	115394018	\$40.92	115394019	\$40.92
115394020	\$40.92	115394021	\$40.92	115394022	\$40.92
115394023	\$40.92	115394024	\$40.92	115394025	\$40.92
115394026	\$40.92	115394027	\$40.92	115394028	\$40.92
115394029	\$40.92	115394030	\$40.92	115394031	\$40.92
115394032	\$40.92	115394033	\$40.92	115394034	\$40.92
115394035	\$40.92	115394036	\$40.92	115394037	\$40.92
115394038	\$40.92	115394039	\$40.92	115394040	\$40.92
115394041	\$40.92	115394042	\$40.92	115394043	\$40.92
115394044	\$40.92	115394045	\$40.92	115394046	\$40.92
115394047	\$40.92	115394048	\$40.92	115411001	\$68.20
115411002	\$68.20	115411003	\$68.20	115411004	\$68.20
115411005	\$68.20	115411006	\$68.20	115411007	\$68.20
115411008	\$68.20	115411009	\$68.20	115411010	\$68.20
115411011	\$68.20	115411012	\$68.20	115412001	\$68.20
115412002	\$68.20	115412003	\$68.20	115412004	\$68.20
115412005	\$68.20	115412006	\$68.20	115412007	\$68.20
115412008	\$68.20	115413001	\$68.20	115413002	\$68.20
115413003	\$68.20	115413004	\$68.20	115413005	\$68.20
115413006	\$68.20	115413007	\$68.20	115413008	\$68.20
115414001	\$68.20	115414002	\$68.20	115414003	\$68.20
115414004	\$68.20	115414005	\$68.20	115414006	\$68.20
115414007	\$68.20	115414008	\$68.20	115414009	\$68.20
115414010	\$68.20	115414011	\$68.20	115414012	\$68.20
115414013	\$68.20	115414014	\$68.20	115414015	\$68.20
115414016	\$68.20	115414017	\$68.20	115414018	\$68.20
115414019	\$68.20	115414020	\$68.20	115414021	\$68.20
115414022	\$68.20	115414023	\$68.20	115414024	\$68.20
115414025	\$68.20	115414026	\$68.20	115414027	\$68.20
115414028	\$68.20	115414029	\$68.20	115414030	\$68.20
115414031	\$68.20	115414032	\$68.20	115414033	\$68.20

Assessment Roll

68-2286 - LMD 84-2 Zone 6

Fiscal Year 2027



APN	Levy	APN	Levy	APN	Levy
115414034	\$68.20	115414035	\$68.20	115414036	\$68.20
115414037	\$68.20	115414038	\$68.20	115414039	\$68.20
115414040	\$68.20	115414041	\$68.20	115414042	\$68.20
115414043	\$68.20	115414044	\$68.20	115414045	\$68.20
115414046	\$68.20	115414047	\$68.20	115414048	\$68.20
115414049	\$68.20	115431001	\$68.20	115431002	\$68.20
115431003	\$68.20	115431004	\$68.20	115431005	\$68.20
115431006	\$68.20	115431007	\$68.20	115431008	\$68.20
115431009	\$68.20	115431010	\$68.20	115431011	\$68.20
115431012	\$68.20	115431013	\$68.20	115431014	\$68.20
115431015	\$68.20	115431016	\$68.20	115431017	\$68.20
115431018	\$68.20	115431019	\$68.20	115431020	\$68.20
115431021	\$68.20	115431022	\$68.20	115431023	\$68.20
115431024	\$68.20	115431025	\$68.20	115431026	\$68.20
115431027	\$68.20	115431028	\$68.20	115431029	\$68.20
115431030	\$68.20	115431031	\$68.20	115431032	\$68.20
115431033	\$68.20	115431034	\$68.20	115431035	\$68.20
115431036	\$68.20	115431037	\$68.20	115431038	\$68.20
115431039	\$68.20	115431040	\$68.20	115431041	\$68.20
115431042	\$68.20	115431043	\$68.20	115432001	\$68.20
115432002	\$68.20	115432003	\$68.20	115432004	\$68.20
115432005	\$68.20	115432006	\$68.20	115432007	\$68.20
115432008	\$68.20	115432009	\$68.20	115432010	\$68.20
115432011	\$68.20	115432012	\$68.20	115432013	\$68.20
115432014	\$68.20	115432015	\$68.20	115432016	\$68.20
115432017	\$68.20	115432018	\$68.20	115432019	\$68.20
115432020	\$68.20	115440001	\$68.20	115440002	\$68.20
115440003	\$68.20	115440004	\$68.20	115440005	\$68.20
115440006	\$68.20	115440007	\$68.20	115440008	\$68.20
115440009	\$68.20	115440010	\$68.20	115440011	\$68.20
115440012	\$68.20	115440013	\$68.20	115440014	\$68.20
115440015	\$68.20	115440016	\$68.20	115440017	\$68.20
115440018	\$68.20	115440019	\$68.20	115440020	\$68.20
115440021	\$68.20	115440022	\$68.20	115440023	\$68.20
115440024	\$68.20	115440025	\$68.20	115440026	\$68.20
115440027	\$68.20	115440028	\$68.20	115440029	\$68.20
115440030	\$68.20	115440031	\$68.20	115440032	\$68.20
115440033	\$68.20	115440034	\$68.20	115440035	\$68.20
115440036	\$68.20	115440037	\$68.20	115440038	\$68.20
115440039	\$68.20	115451001	\$68.20	115451002	\$68.20
115451003	\$68.20	115451004	\$68.20	115451005	\$68.20
115451006	\$68.20	115451007	\$68.20	115451008	\$68.20
115451009	\$68.20	115451010	\$68.20	115451011	\$68.20

Assessment Roll

68-2286 - LMD 84-2 Zone 6

Fiscal Year 2027



APN	Levy	APN	Levy	APN	Levy
115451012	\$68.20	115451013	\$68.20	115451014	\$68.20
115451015	\$68.20	115451016	\$68.20	115451017	\$68.20
115451018	\$68.20	115451019	\$68.20	115451020	\$68.20
115451021	\$68.20	115451022	\$68.20	115451023	\$68.20
115451024	\$68.20	115451025	\$68.20	115451026	\$68.20
115451027	\$68.20	115451028	\$68.20	115451029	\$68.20
115451030	\$68.20	115451031	\$68.20	115451032	\$68.20
115451033	\$68.20	115451034	\$68.20	115451035	\$68.20
115451036	\$68.20	115451037	\$68.20	115451038	\$68.20
115451039	\$68.20	115451040	\$68.20	115452001	\$68.20
115452002	\$68.20	115452003	\$68.20	115452004	\$68.20
115452005	\$68.20	115452006	\$68.20	115452007	\$68.20
115452008	\$68.20	115452009	\$68.20	115452010	\$68.20
115452011	\$68.20	115452012	\$68.20	115452013	\$68.20
115452014	\$68.20	115452015	\$68.20	115452016	\$68.20
115452017	\$68.20	115452018	\$68.20	115452019	\$68.20
115452020	\$68.20	115452021	\$68.20	115452022	\$68.20
115452023	\$68.20	115452024	\$68.20	115452025	\$68.20
115452026	\$68.20	115452027	\$68.20	115452028	\$68.20
115452029	\$68.20	115452030	\$68.20	115452031	\$68.20
115452032	\$68.20	115452033	\$68.20	115452034	\$68.20
115461001	\$68.20	115461002	\$68.20	115461003	\$68.20
115461004	\$68.20	115461005	\$68.20	115461006	\$68.20
115461007	\$68.20	115461008	\$68.20	115461009	\$68.20
115461010	\$68.20	115461011	\$68.20	115462001	\$68.20
115462002	\$68.20	115462003	\$68.20	115462004	\$68.20
115462005	\$68.20	115462006	\$68.20	115462007	\$68.20
115462008	\$68.20	115462009	\$68.20	115462010	\$68.20
115462011	\$68.20	115462012	\$68.20	115462013	\$68.20
115462014	\$68.20	115462015	\$68.20	115462016	\$68.20
115462017	\$68.20	115462018	\$68.20	115462019	\$68.20
115462020	\$68.20	115462021	\$68.20	115462022	\$68.20
115462023	\$68.20	115462024	\$68.20	115462025	\$68.20
115462026	\$68.20	115462027	\$68.20	115462028	\$68.20
115462029	\$68.20	115462030	\$68.20	115462031	\$68.20
115462032	\$68.20	115463001	\$68.20	115463002	\$68.20
115463003	\$68.20	115463004	\$68.20	115463005	\$68.20
115463006	\$68.20	115463007	\$68.20	115463008	\$68.20
115463009	\$68.20	115463010	\$68.20	115463011	\$68.20
115463012	\$68.20	115463013	\$68.20	115463014	\$68.20
115463015	\$68.20	115463016	\$68.20	115463017	\$68.20
115463018	\$68.20	115463019	\$68.20	115463020	\$68.20
115463021	\$68.20	115463022	\$68.20	115463023	\$68.20

Assessment Roll

68-2286 - LMD 84-2 Zone 6

Fiscal Year 2027



APN	Levy	APN	Levy	APN	Levy
115463024	\$68.20	115463025	\$68.20	115463026	\$68.20
115463027	\$68.20	115463028	\$68.20	115463029	\$68.20
115463030	\$68.20	115463031	\$68.20	115463032	\$68.20
115463033	\$68.20	115463034	\$68.20	115463035	\$68.20
115471001	\$68.20	115471002	\$68.20	115471003	\$68.20
115471004	\$68.20	115471005	\$68.20	115471006	\$68.20
115471007	\$68.20	115471008	\$68.20	115471009	\$68.20
115471010	\$68.20	115471011	\$68.20	115471012	\$68.20
115471013	\$68.20	115471014	\$68.20	115471015	\$68.20
115471016	\$68.20	115471017	\$68.20	115471018	\$68.20
115471019	\$68.20	115471020	\$68.20	115471021	\$68.20
115471022	\$68.20	115471023	\$68.20	115471024	\$68.20
115471025	\$68.20	115471026	\$68.20	115471027	\$68.20
115471028	\$68.20	115471029	\$68.20	115471030	\$68.20
115471031	\$68.20	115471032	\$68.20	115471033	\$68.20
115471034	\$68.20	115471035	\$68.20	115471036	\$68.20
115471037	\$68.20	115471038	\$68.20	115471039	\$68.20
115472001	\$68.20	115472002	\$68.20	115472003	\$68.20
115472004	\$68.20	115472005	\$68.20	115472006	\$68.20
115472007	\$68.20	115472008	\$68.20	115472009	\$68.20
115472010	\$68.20	115472011	\$68.20	115472012	\$68.20
115473001	\$68.20	115473002	\$68.20	115473003	\$68.20
115473004	\$68.20	115473005	\$68.20	115473006	\$68.20
115473007	\$68.20	115473008	\$68.20	115473009	\$68.20
115473010	\$68.20	115473011	\$68.20	115473012	\$68.20
115473013	\$68.20	115473014	\$68.20	115473015	\$68.20
115473016	\$68.20	115473017	\$68.20	115473018	\$68.20
115473019	\$68.20	115473020	\$68.20	115473021	\$68.20
115473022	\$68.20	115473023	\$68.20	115473024	\$68.20
115473025	\$68.20	115473026	\$68.20	115473027	\$68.20
115473028	\$68.20	115473029	\$68.20	115473030	\$68.20
115473031	\$68.20	115474001	\$68.20	115474002	\$68.20
115474003	\$68.20	115474004	\$68.20	115474005	\$68.20
115474006	\$68.20	115481001	\$68.20	115481002	\$68.20
115481003	\$68.20	115481004	\$68.20	115481005	\$68.20
115481006	\$68.20	115481007	\$68.20	115481008	\$68.20
115481009	\$68.20	115481010	\$68.20	115481014	\$68.20
115481019	\$68.20	115481021	\$68.20	115481023	\$68.20
115481024	\$68.20	115481026	\$68.20	115481027	\$68.20
115481028	\$68.20	115481045	\$68.20	115481046	\$68.20
115481047	\$68.20	115481048	\$68.20	115481049	\$68.20
115481050	\$68.20	115481051	\$68.20	115481052	\$68.20
115481053	\$68.20	115481054	\$68.20	115482001	\$68.20

Assessment Roll

68-2286 - LMD 84-2 Zone 6

Fiscal Year 2027



APN	Levy	APN	Levy	APN	Levy
115482002	\$68.20	115482003	\$68.20	115482004	\$68.20
115482005	\$68.20	115482006	\$68.20	115482007	\$68.20
115482008	\$68.20	115482009	\$68.20	115482010	\$68.20
115482011	\$68.20	115482012	\$68.20	115482013	\$68.20
115482014	\$68.20	115482015	\$68.20	115482016	\$68.20
115482017	\$68.20	115482018	\$68.20	115482019	\$68.20
115482020	\$68.20	115482021	\$68.20	115482022	\$68.20
115482023	\$68.20	115482024	\$68.20	115482025	\$68.20
115482026	\$68.20	115482027	\$68.20	115482028	\$68.20
115482029	\$68.20	115482030	\$68.20	115482031	\$68.20
115482032	\$68.20	115482033	\$68.20	115482034	\$68.20
115482035	\$68.20	115482036	\$68.20	115482037	\$68.20
115482038	\$68.20	115482039	\$68.20	115482040	\$68.20
115482041	\$68.20	115491001	\$68.20	115491002	\$68.20
115491003	\$68.20	115491004	\$68.20	115491005	\$68.20
115491006	\$68.20	115491007	\$68.20	115491008	\$68.20
115491009	\$68.20	115491010	\$68.20	115491011	\$68.20
115491012	\$68.20	115491013	\$68.20	115491014	\$68.20
115491015	\$68.20	115492001	\$68.20	115492002	\$68.20
115492003	\$68.20	115492004	\$68.20	115492005	\$68.20
115492006	\$68.20	115492007	\$68.20	115492008	\$68.20
115492009	\$68.20	115492010	\$68.20	115492011	\$68.20
115492012	\$68.20	115492013	\$68.20	115492014	\$68.20
115492015	\$68.20	115492016	\$68.20	115492017	\$68.20
115492018	\$68.20	115492019	\$68.20	115492020	\$68.20
115492021	\$68.20	115492022	\$68.20	115492023	\$68.20
115492024	\$68.20	115492025	\$68.20	115492026	\$68.20
115492027	\$68.20	115492028	\$68.20	115492029	\$68.20
115492030	\$68.20	115492031	\$68.20	115492032	\$68.20
115492033	\$68.20	115492034	\$68.20	115492035	\$68.20
115492036	\$68.20	115492037	\$68.20	115492038	\$68.20
115492039	\$68.20	115492040	\$68.20	115493001	\$68.20
115493002	\$68.20	115493003	\$68.20	115493004	\$68.20
115493005	\$68.20	115493006	\$68.20	115493007	\$68.20
115493008	\$68.20	115493009	\$68.20	115493010	\$68.20
115493011	\$68.20	115493012	\$68.20	115493013	\$68.20
115493014	\$68.20	115493015	\$68.20	115493016	\$68.20
115493017	\$68.20	115493018	\$68.20	115493019	\$68.20
115500002	\$982.22	115500004	\$1,309.62	115500008	\$1,309.62
115500015	\$5,975.18	115500016	\$2,619.26	115500017	\$1,309.62
115521001	\$68.20	115521002	\$68.20	115521003	\$68.20
115521004	\$68.20	115521005	\$68.20	115521006	\$68.20
115521007	\$68.20	115521008	\$68.20	115521009	\$68.20

Assessment Roll

68-2286 - LMD 84-2 Zone 6

Fiscal Year 2027



APN	Levy	APN	Levy	APN	Levy
115521010	\$68.20	115521011	\$68.20	115521012	\$68.20
115521013	\$68.20	115521014	\$68.20	115521015	\$68.20
115521016	\$68.20	115521017	\$68.20	115521018	\$68.20
115521019	\$68.20	115521020	\$68.20	115521021	\$68.20
115521022	\$68.20	115521023	\$68.20	115521024	\$68.20
115521025	\$68.20	115521026	\$68.20	115521027	\$68.20
115521028	\$68.20	115521030	\$68.20	115521031	\$68.20
115521032	\$68.20	115522001	\$68.20	115522003	\$68.20
115522004	\$68.20	115522005	\$68.20	115522006	\$68.20
115522007	\$68.20	115522008	\$68.20	115522009	\$68.20
115522010	\$68.20	115522011	\$68.20	115522012	\$68.20
115522013	\$68.20	115522014	\$68.20	115522015	\$68.20
115522016	\$68.20	115522017	\$68.20	115531002	\$68.20
115531003	\$68.20	115531004	\$68.20	115531005	\$68.20
115531006	\$68.20	115531007	\$68.20	115531008	\$68.20
115531009	\$68.20	115531012	\$68.20	115532001	\$68.20
115532002	\$68.20	115532003	\$68.20	115532004	\$68.20
115532005	\$68.20	115532006	\$68.20	115532007	\$68.20
115532008	\$68.20	115532010	\$68.20	115532011	\$68.20
115532012	\$68.20	115532013	\$68.20	115532014	\$68.20
115532015	\$68.20	115532016	\$68.20	115532017	\$68.20
115532018	\$68.20	115532019	\$68.20	115532020	\$68.20
115532021	\$68.20	115532022	\$68.20	115532023	\$68.20
115532024	\$68.20	115532025	\$68.20	115532026	\$68.20
115532027	\$68.20	115532028	\$68.20	115532029	\$68.20
115532030	\$68.20	115532031	\$68.20	115532032	\$68.20
115533001	\$68.20	115533002	\$68.20	115533003	\$68.20
115533004	\$68.20	115533005	\$68.20	115533006	\$68.20
115533007	\$68.20	115533008	\$68.20	115533009	\$68.20
115533010	\$68.20	115533011	\$68.20	115533012	\$68.20
115533013	\$68.20	115533014	\$68.20	115533015	\$68.20
115533016	\$68.20	115534001	\$68.20	115534002	\$68.20
115534003	\$68.20	115534004	\$68.20	115534005	\$68.20
115534006	\$68.20	115534007	\$68.20	115534008	\$68.20
115534009	\$68.20	115534010	\$68.20	115560001	\$68.20
115560002	\$68.20	115560003	\$68.20	115560004	\$68.20
115560005	\$68.20	115560006	\$68.20	115560007	\$68.20
115560008	\$68.20	115560009	\$68.20	115560010	\$68.20
115560011	\$68.20	115560012	\$68.20	115560013	\$68.20
115560014	\$68.20	115560015	\$68.20	115560016	\$68.20
115560017	\$68.20	115560018	\$68.20	115560019	\$68.20
115560020	\$68.20	115560021	\$68.20	115560022	\$68.20
115560023	\$68.20	115560024	\$68.20	115560025	\$68.20

Assessment Roll

68-2286 - LMD 84-2 Zone 6

Fiscal Year 2027



APN	Levy	APN	Levy	APN	Levy
115560026	\$68.20	115560027	\$68.20	115560028	\$68.20
115560029	\$68.20	115560030	\$68.20	115560031	\$68.20
115560032	\$68.20	115560033	\$68.20	115560034	\$68.20
115560035	\$68.20	115560036	\$68.20	115560037	\$68.20
115560038	\$68.20	115560039	\$68.20	115560040	\$68.20
115560041	\$68.20	115560042	\$68.20	115560043	\$68.20
115560044	\$68.20	115560045	\$68.20	115560046	\$68.20
115560047	\$68.20	115560048	\$68.20	115560049	\$68.20
115560050	\$68.20	115560051	\$68.20	115560052	\$68.20
115560053	\$68.20	115560054	\$68.20	115560055	\$68.20
115570001	\$68.20	115570002	\$68.20	115570003	\$68.20
115570004	\$68.20	115570005	\$68.20	115570006	\$68.20
115570007	\$68.20	115570008	\$68.20	115570009	\$68.20
115570010	\$68.20	115570011	\$68.20	115570012	\$68.20
115570013	\$68.20	115570014	\$68.20	115570015	\$68.20
115570016	\$68.20	115570017	\$68.20	115570018	\$68.20
115570019	\$68.20	115570020	\$68.20	115570021	\$68.20
115570022	\$68.20	115570023	\$68.20	115570024	\$68.20
115570025	\$68.20	115570026	\$68.20	115570027	\$68.20
115570028	\$68.20	115570029	\$68.20	115570030	\$68.20
115570031	\$68.20	115570032	\$68.20	115570033	\$68.20
115570034	\$68.20	115570035	\$68.20	115570036	\$68.20
115570037	\$68.20	115570038	\$68.20	115570039	\$68.20
115570040	\$68.20	115570041	\$68.20	115570042	\$68.20
115570043	\$68.20	115570044	\$68.20	115570045	\$68.20
115570046	\$68.20	115570047	\$68.20	115570048	\$68.20
115570049	\$68.20	115570050	\$68.20	115570051	\$68.20
115570052	\$68.20	115570053	\$68.20	115610001	\$68.20
115610002	\$68.20	115610003	\$68.20	115610004	\$68.20
115610005	\$68.20	115610006	\$68.20	115610007	\$68.20
115610008	\$68.20	115610009	\$68.20	115610010	\$68.20
115610011	\$68.20	115610012	\$68.20	115610013	\$68.20
115610014	\$68.20	115610015	\$68.20	115610016	\$68.20
115610017	\$68.20	115610018	\$68.20	115610019	\$68.20
115610020	\$68.20	115610021	\$68.20	115621001	\$68.20
115621002	\$68.20	115621003	\$68.20	115621004	\$68.20
115621005	\$68.20	115621006	\$68.20	115621007	\$68.20
115622001	\$68.20	115622002	\$68.20	115622003	\$68.20
115622004	\$68.20	115622005	\$68.20	115622006	\$68.20
115622007	\$68.20	115622008	\$68.20	115622009	\$68.20
115622010	\$68.20	115622011	\$68.20	115622012	\$68.20
115622013	\$68.20	115622014	\$68.20	115622015	\$68.20
115622016	\$68.20	115623001	\$68.20	115623002	\$68.20

Assessment Roll

68-2286 - LMD 84-2 Zone 6

Fiscal Year 2027



APN	Levy	APN	Levy	APN	Levy
115623003	\$68.20	115623004	\$68.20	115623005	\$68.20
115623006	\$68.20	115624001	\$68.20	115624002	\$68.20
115624003	\$68.20	115624004	\$68.20	115624005	\$68.20
115624006	\$68.20	115624007	\$68.20	115624008	\$68.20
115624009	\$68.20	115624010	\$68.20	115630001	\$68.20
115630002	\$68.20	115630003	\$68.20	115630004	\$68.20
115630005	\$68.20	115630006	\$68.20	115630007	\$68.20
115630008	\$68.20	115630009	\$68.20	115630010	\$68.20
115630011	\$68.20	115630012	\$68.20	115630013	\$68.20
115630014	\$68.20	115630015	\$68.20	115630016	\$68.20
115630017	\$68.20	115630018	\$68.20	115630019	\$68.20
115630020	\$68.20	115630021	\$68.20	115630022	\$68.20
115640001	\$68.20	115640002	\$68.20	115640003	\$68.20
115640004	\$68.20	115640005	\$68.20	115640006	\$68.20
115640007	\$68.20	115640008	\$68.20	115640009	\$68.20
115640010	\$68.20	115640011	\$68.20	115640012	\$68.20
115640013	\$68.20	115640014	\$68.20	115641001	\$68.20
115641002	\$68.20	115641003	\$68.20	115641004	\$68.20
115641005	\$68.20	115641006	\$68.20	115642001	\$68.20
115642002	\$68.20	115642003	\$68.20	115650001	\$68.20
115650002	\$68.20	115650003	\$68.20	115650004	\$68.20
115650005	\$68.20	115650006	\$68.20	115650007	\$68.20
115650008	\$68.20	115650009	\$68.20	115650010	\$68.20
115650011	\$68.20	115650012	\$68.20	115651001	\$68.20
115651002	\$68.20	115651003	\$68.20	115651004	\$68.20
115651005	\$68.20	115651006	\$68.20	115651007	\$68.20
115651008	\$68.20	115651009	\$68.20	115651010	\$68.20
115651011	\$68.20	115651012	\$68.20	115651013	\$68.20
115651014	\$68.20	115651015	\$68.20	172010001	\$68.20
172010002	\$68.20	172010003	\$68.20	172010004	\$68.20
172010005	\$68.20	172010006	\$68.20	172010007	\$68.20
172010008	\$68.20	172010009	\$68.20	172010010	\$68.20
172010011	\$68.20	172010012	\$68.20	172010013	\$68.20
172010014	\$68.20	172010015	\$68.20	172010016	\$68.20
172010017	\$68.20	172010018	\$68.20	172010019	\$68.20
172010020	\$68.20	172010021	\$68.20	172010022	\$68.20
172010023	\$68.20	172010024	\$68.20	172010025	\$68.20
172010026	\$68.20	172010027	\$68.20	172010028	\$68.20
172010029	\$68.20	172010030	\$68.20	172010031	\$68.20
172010032	\$68.20	172010033	\$68.20	172010034	\$68.20
172010035	\$68.20	172010036	\$68.20	172010037	\$68.20
172010038	\$68.20	172010039	\$68.20	172010040	\$68.20
172010041	\$68.20	172010042	\$68.20	172010043	\$68.20

Assessment Roll

68-2286 - LMD 84-2 Zone 6

Fiscal Year 2027



APN	Levy	APN	Levy	APN	Levy
172010044	\$68.20	172010045	\$68.20	172010046	\$68.20
172010047	\$68.20	172010048	\$68.20	172010049	\$68.20
172010050	\$68.20	172010051	\$68.20	172010052	\$68.20
172010053	\$68.20	172010054	\$68.20	172010055	\$68.20
172010056	\$68.20	172010057	\$68.20	172010058	\$68.20
172010059	\$68.20	172010060	\$68.20	172010061	\$68.20
172010062	\$68.20	172010063	\$68.20	172010064	\$68.20
172021001	\$68.20	172021002	\$68.20	172021003	\$68.20
172021004	\$68.20	172021005	\$68.20	172021006	\$68.20
172021007	\$68.20	172021008	\$68.20	172021009	\$68.20
172021010	\$68.20	172021011	\$68.20	172021012	\$68.20
172021013	\$68.20	172021014	\$68.20	172021015	\$68.20
172021016	\$68.20	172021017	\$68.20	172021018	\$68.20
172021020	\$68.20	172021021	\$68.20	172021022	\$68.20
172021023	\$68.20	172021024	\$68.20	172021025	\$68.20
172021026	\$68.20	172021027	\$68.20	172021028	\$68.20
172021029	\$68.20	172021030	\$68.20	172021031	\$68.20
172021032	\$68.20	172021033	\$68.20	172021034	\$68.20
172021035	\$68.20	172021036	\$68.20	172021037	\$68.20
172021039	\$68.20	172021040	\$68.20	172021041	\$68.20
172021042	\$68.20	172021043	\$68.20	172021044	\$68.20
172021045	\$68.20	172021046	\$68.20	172021047	\$68.20
172021048	\$68.20	172021049	\$68.20	172021050	\$68.20
172021051	\$68.20	172021052	\$68.20	172021053	\$68.20
172022001	\$68.20	172022002	\$68.20	172022003	\$68.20
172022004	\$68.20	172022005	\$68.20	172022006	\$68.20
172022007	\$68.20	172022008	\$68.20	172022009	\$68.20
172022010	\$68.20	172022011	\$68.20	172022012	\$68.20
172022014	\$68.20	172022015	\$68.20	172022016	\$68.20
172022017	\$68.20	172022018	\$68.20	172022019	\$68.20
172022020	\$68.20	172022021	\$68.20	172022022	\$68.20
172022023	\$68.20	172022024	\$68.20	172022025	\$68.20
172022027	\$68.20	172022028	\$68.20	172022029	\$68.20
172022030	\$68.20	172022031	\$68.20	172022032	\$68.20
172022033	\$68.20	172022034	\$68.20	172022035	\$68.20
172022036	\$68.20	172022037	\$68.20	172022038	\$68.20
172022040	\$68.20	172022041	\$68.20	172022042	\$68.20
172022043	\$68.20	172022044	\$68.20	172022045	\$68.20
172022046	\$68.20	172022047	\$68.20	172022048	\$68.20
172022049	\$68.20	172022050	\$68.20	172022051	\$68.20
172022052	\$68.20	172022053	\$68.20	172022054	\$68.20
172022055	\$68.20	172022056	\$68.20	172022057	\$68.20
172022059	\$68.20	172022060	\$68.20	172022061	\$68.20

Assessment Roll

68-2286 - LMD 84-2 Zone 6

Fiscal Year 2027



APN	Levy	APN	Levy	APN	Levy
172022062	\$68.20	172022063	\$68.20	172022064	\$68.20
172022065	\$68.20	172022066	\$68.20	172022067	\$68.20
172022068	\$68.20	172022069	\$68.20	172022070	\$68.20
172022071	\$68.20	172022072	\$68.20	172022073	\$68.20
172022074	\$68.20	172022075	\$68.20	172022076	\$68.20
172022078	\$68.20	172022079	\$68.20	172022080	\$68.20
172022081	\$68.20	172022082	\$68.20	172022083	\$68.20
172022084	\$68.20	172022085	\$68.20	172022086	\$68.20
172022087	\$68.20	172022088	\$68.20	172022089	\$68.20
172022091	\$68.20	172022092	\$68.20	172022093	\$68.20
172022094	\$68.20	172022095	\$68.20	172022096	\$68.20
172030001	\$13,260.02	172030002	\$13,751.12	172040001	\$163.70
172040002	\$163.70	172040003	\$163.70	172040004	\$163.70
172040005	\$163.70	172040006	\$163.70	172040007	\$163.70
172040008	\$163.70	172040009	\$163.70	172040010	\$163.70
172040011	\$163.70	172040012	\$163.70	172040013	\$163.70
172040014	\$163.70	172040015	\$163.70	172040016	\$163.70
172040017	\$163.70	172040018	\$163.70	172040019	\$163.70
172040020	\$163.70	172040021	\$163.70	172040022	\$163.70
172040023	\$163.70	172040024	\$163.70	172040025	\$163.70
172040026	\$163.70	172050001	\$126.18	172050002	\$98.90
172050003	\$109.12	172050004	\$95.48	172050005	\$702.56
172050006	\$1,459.68	172050007	\$361.50	172090001	\$68.20
172090002	\$68.20	172090003	\$68.20	172090004	\$68.20
172090005	\$68.20	172090006	\$68.20	172090007	\$68.20
172090008	\$68.20	172090009	\$68.20	172090010	\$68.20
172090011	\$68.20	172090012	\$68.20	172090013	\$68.20
172091001	\$68.20	172091002	\$68.20	172091003	\$68.20
172091004	\$68.20	172091005	\$68.20	172091006	\$68.20
172091007	\$68.20	172091008	\$68.20	172091009	\$68.20
172091010	\$68.20	172091011	\$68.20	172091012	\$68.20
172091013	\$68.20	172091014	\$68.20	172091015	\$68.20
172091016	\$68.20	172091017	\$68.20	172091018	\$68.20
172091019	\$68.20	172091020	\$68.20	172091021	\$68.20
172091022	\$68.20	172091023	\$68.20	172091024	\$68.20
172091025	\$68.20	172091026	\$68.20	172091027	\$68.20
172091028	\$68.20	172091029	\$68.20	172091030	\$68.20
172091031	\$68.20	172091032	\$68.20	172091033	\$68.20
172091034	\$68.20	172091035	\$68.20	172091036	\$68.20
172091037	\$68.20	172091038	\$68.20	172092001	\$68.20
172092002	\$68.20	172092003	\$68.20	172092004	\$68.20
172092005	\$68.20	172092006	\$68.20	172092007	\$68.20
172092008	\$68.20	172092009	\$68.20	172092010	\$68.20

Assessment Roll

68-2286 - LMD 84-2 Zone 6

Fiscal Year 2027



APN	Levy	APN	Levy	APN	Levy
172092011	\$68.20	172092012	\$68.20	172092013	\$68.20
172092014	\$68.20	172092015	\$68.20	172092016	\$68.20
172092017	\$68.20	172092018	\$68.20	172092019	\$68.20
172092020	\$68.20	172092021	\$68.20	172101001	\$68.20
172101002	\$68.20	172101003	\$68.20	172101004	\$68.20
172101005	\$68.20	172101006	\$68.20	172101007	\$68.20
172101008	\$68.20	172101009	\$68.20	172101010	\$68.20
172101011	\$68.20	172101012	\$68.20	172101013	\$68.20
172101014	\$68.20	172101015	\$68.20	172101016	\$68.20
172101017	\$68.20	172101018	\$68.20	172101019	\$68.20
172102001	\$68.20	172102002	\$68.20	172102003	\$68.20
172102004	\$68.20	172102005	\$68.20	172102006	\$68.20
172102007	\$68.20	172102008	\$68.20	172102009	\$68.20
172102010	\$68.20	172102011	\$68.20	172102012	\$68.20
172102013	\$68.20	172102014	\$68.20	172102015	\$68.20
172102016	\$68.20	172102017	\$68.20	172102018	\$68.20
172102019	\$68.20	172102020	\$68.20	172102021	\$68.20
172102022	\$68.20	172103001	\$68.20	172103002	\$68.20
172103003	\$68.20	172103004	\$68.20	172103005	\$68.20
172103006	\$68.20	172103007	\$68.20	172103008	\$68.20
172103009	\$68.20	172103010	\$68.20	172103011	\$68.20
172103012	\$68.20	172103013	\$68.20	172103014	\$68.20
172103015	\$68.20	172103017	\$68.20	172103018	\$68.20
172103019	\$68.20	172103020	\$68.20	172103021	\$68.20
172121001	\$68.20	172121002	\$68.20	172121003	\$68.20
172121004	\$68.20	172121005	\$68.20	172121006	\$68.20
172121007	\$68.20	172121008	\$68.20	172121009	\$68.20
172130001	\$4,638.28	172130002	\$272.84	172130003	\$341.04
172130004	\$341.04	172130005	\$204.62	172130006	\$2,182.72
172130007	\$460.40	172130008	\$2,319.14	172140001	\$6,752.78
172140002	\$3,396.84	172140003	\$777.58	172140004	\$3,857.26
172140005	\$184.16	172150002	\$68.20	172150003	\$68.20
172150004	\$68.20	172150008	\$68.20	172150009	\$68.20
172151001	\$68.20	172151002	\$68.20	172151003	\$68.20
172170001	\$68.20	172170002	\$68.20	172170003	\$68.20
172170004	\$68.20	172170005	\$68.20	172170006	\$68.20
172170007	\$68.20	172170008	\$68.20	172170009	\$68.20
172170010	\$68.20	172170011	\$68.20	172170012	\$68.20
172170013	\$68.20	172170014	\$68.20	172170015	\$68.20
172170016	\$68.20	172170017	\$68.20	172170018	\$68.20
172170019	\$68.20	172170020	\$68.20	172171001	\$68.20
172171002	\$68.20	172171003	\$68.20	172171004	\$68.20
172171005	\$68.20	172171006	\$68.20	172171007	\$68.20

Assessment Roll

68-2286 - LMD 84-2 Zone 6

Fiscal Year 2027



APN	Levy	APN	Levy	APN	Levy
172171008	\$68.20	172171009	\$68.20	172171010	\$68.20
172171011	\$68.20	172171012	\$68.20	172171013	\$68.20
172171014	\$68.20	172172001	\$68.20	172172002	\$68.20
172172003	\$68.20	172172004	\$68.20	172172005	\$68.20
172172006	\$68.20	172172007	\$68.20	172172008	\$68.20
172173001	\$68.20	172173002	\$68.20	172173003	\$68.20
172180001	\$68.20	172180002	\$68.20	172180003	\$68.20
172180004	\$68.20	172180005	\$68.20	172180006	\$68.20
172180007	\$68.20	172181001	\$68.20	172181002	\$68.20
172181003	\$68.20	172181004	\$68.20	172181005	\$68.20
172181006	\$68.20	172181007	\$68.20	172181008	\$68.20
172181009	\$68.20	172181010	\$68.20	172181011	\$68.20
172181012	\$68.20	172181013	\$68.20	172181014	\$68.20
172181015	\$68.20	172181016	\$68.20	172181017	\$68.20
172181018	\$68.20	172181019	\$68.20	172181020	\$68.20
172181021	\$68.20	172181022	\$68.20	172182001	\$68.20
172182002	\$68.20	172182003	\$68.20	172182004	\$68.20
172182005	\$68.20	172182006	\$68.20	172182007	\$68.20
172182008	\$68.20	172182009	\$68.20	172182010	\$68.20
172182011	\$68.20	172182012	\$68.20	172182013	\$68.20
172182014	\$68.20	172182015	\$68.20	172210001	\$68.20
172210002	\$68.20	172210003	\$68.20	172210004	\$68.20
172210005	\$68.20	172210006	\$68.20	172210007	\$68.20
172210008	\$68.20	172210009	\$68.20	172210010	\$68.20
172210011	\$68.20	172210012	\$68.20	172210013	\$68.20
172210014	\$68.20	172210015	\$68.20	172210016	\$68.20
172210017	\$68.20	172210018	\$68.20	172210019	\$68.20
172210020	\$68.20	172210021	\$68.20	172210022	\$68.20
172210023	\$68.20	172210024	\$68.20	172220001	\$68.20
172220002	\$68.20	172220003	\$68.20	172220004	\$68.20
172220005	\$68.20	172220006	\$68.20	172220007	\$68.20
172220008	\$68.20	172220009	\$68.20	172220010	\$68.20
172220011	\$68.20	172220012	\$68.20	172220013	\$68.20
172220014	\$68.20	172220015	\$68.20	172220016	\$68.20
172220017	\$68.20	172220018	\$68.20	172220019	\$68.20
172220020	\$68.20	172220021	\$68.20	172220022	\$68.20
172220023	\$68.20	172220024	\$68.20	172220025	\$68.20
172220026	\$68.20	172220027	\$68.20	172220028	\$68.20
172220029	\$68.20	172221001	\$68.20	172221002	\$68.20
172221003	\$68.20	172221004	\$68.20	172221005	\$68.20
172221006	\$68.20	172221007	\$68.20	172221008	\$68.20
172221009	\$68.20	172221010	\$68.20	172221011	\$68.20
172221012	\$68.20	172221013	\$68.20	172221014	\$68.20

Assessment Roll

68-2286 - LMD 84-2 Zone 6

Fiscal Year 2027



APN	Levy	APN	Levy	APN	Levy
172221015	\$68.20	172221016	\$68.20	172221017	\$68.20
172221018	\$68.20	172221019	\$68.20	172221020	\$68.20
172221021	\$68.20	172221022	\$68.20	172221023	\$68.20
172221024	\$68.20	172221025	\$68.20	172221026	\$68.20
172221027	\$68.20	172221028	\$68.20	172230001	\$68.20
172230002	\$68.20	172230003	\$68.20	172230004	\$68.20
172230005	\$68.20	172230006	\$68.20	172230007	\$68.20
172230008	\$68.20	172230009	\$68.20	172230010	\$68.20
172230011	\$68.20	172230012	\$68.20	172230013	\$68.20
172230014	\$68.20	172230015	\$68.20	172230016	\$68.20
172230017	\$68.20	172230018	\$68.20	172230019	\$68.20
172230020	\$68.20	172230021	\$68.20	172230022	\$68.20
172230023	\$68.20	172230024	\$68.20	172231001	\$68.20
172231002	\$68.20	172231003	\$68.20	172231004	\$68.20
172231005	\$68.20	172231006	\$68.20	172231007	\$68.20
172231008	\$68.20	172231009	\$68.20	172231010	\$68.20
172231011	\$68.20	172231012	\$68.20	172231013	\$68.20
172231014	\$68.20	172231015	\$68.20	172240001	\$68.20
172240002	\$68.20	172240003	\$68.20	172240004	\$68.20
172240005	\$68.20	172240006	\$68.20	172240007	\$68.20
172240008	\$68.20	172240009	\$68.20	172240010	\$68.20
172240011	\$68.20	172240012	\$68.20	172240013	\$68.20
172240014	\$68.20	172240015	\$68.20	172240016	\$68.20
172240017	\$68.20	172240018	\$68.20	172240019	\$68.20
172240020	\$68.20	172240021	\$68.20	172240022	\$68.20
172240023	\$68.20	172240024	\$68.20	172240025	\$68.20
172240026	\$68.20	172240027	\$68.20	172241001	\$68.20
172241002	\$68.20	172241003	\$68.20	172241004	\$68.20
172241005	\$68.20	172242001	\$68.20	172242002	\$68.20
172242003	\$68.20	172242004	\$68.20	172242005	\$68.20
172242006	\$68.20	172242007	\$68.20	172242008	\$68.20
172242009	\$68.20	172242010	\$68.20	172242011	\$68.20
172242012	\$68.20	172242013	\$68.20	172242014	\$68.20
172242015	\$68.20	172242016	\$68.20	172242017	\$68.20
172242018	\$68.20	172242019	\$68.20	172242020	\$68.20
172242021	\$68.20	172242022	\$68.20	172242023	\$68.20
172242024	\$68.20	172242025	\$68.20	172250001	\$68.20
172250002	\$68.20	172250003	\$68.20	172250004	\$68.20
172250005	\$68.20	172250006	\$68.20	172250007	\$68.20
172250008	\$68.20	172250009	\$68.20	172250010	\$68.20
172250011	\$68.20	172250012	\$68.20	172250013	\$68.20
172250014	\$68.20	172250015	\$68.20	172250016	\$68.20
172250017	\$68.20	172250018	\$68.20	172250019	\$68.20

Assessment Roll

68-2286 - LMD 84-2 Zone 6

Fiscal Year 2027



APN	Levy	APN	Levy	APN	Levy
172250020	\$68.20	172251001	\$68.20	172251002	\$68.20
172251003	\$68.20	172251004	\$68.20	172251005	\$68.20
172251006	\$68.20	172251007	\$68.20	172251008	\$68.20
172251009	\$68.20	172251010	\$68.20	172251011	\$68.20
172251012	\$68.20	172251013	\$68.20	172251014	\$68.20
172251015	\$68.20	172251016	\$68.20	172251017	\$68.20
172251018	\$68.20	172251019	\$68.20	172251020	\$68.20
172251021	\$68.20	172251022	\$68.20	172252001	\$68.20
172252002	\$68.20	172252003	\$68.20	172252004	\$68.20
172252005	\$68.20	172252006	\$68.20	172252007	\$68.20
172252008	\$68.20	172252009	\$68.20	172252010	\$68.20
172252011	\$68.20	172260001	\$68.20	172260002	\$68.20
172260003	\$68.20	172260004	\$68.20	172261001	\$68.20
172261002	\$68.20	172261003	\$68.20	172261004	\$68.20
172261005	\$68.20	172261006	\$68.20	172261007	\$68.20
172261008	\$68.20	172261009	\$68.20	172261010	\$68.20
172261011	\$68.20	172261012	\$68.20	172261013	\$68.20
172261014	\$68.20	172261015	\$68.20	172261016	\$68.20
172261017	\$68.20	172261018	\$68.20	172262001	\$68.20
172262002	\$68.20	172262003	\$68.20	172262004	\$68.20
172262005	\$68.20	172262006	\$68.20	172262007	\$68.20
172262008	\$68.20	172262009	\$68.20	172262010	\$68.20
172262011	\$68.20	172262012	\$68.20	172262013	\$68.20
172262014	\$68.20	172262015	\$68.20	172262016	\$68.20
172262017	\$68.20	172262018	\$68.20	172262019	\$68.20
172262020	\$68.20	172262021	\$68.20	172262022	\$68.20
172262023	\$68.20	172262024	\$68.20	172262025	\$68.20
172262026	\$68.20	172263001	\$68.20	172263002	\$68.20
172263003	\$68.20	172263004	\$68.20	172263005	\$68.20
172263006	\$68.20	172263007	\$68.20	172263008	\$68.20
172263009	\$68.20	172263010	\$68.20	172263011	\$68.20
172263012	\$68.20	172263013	\$68.20	172263014	\$68.20
172263015	\$68.20	172263017	\$68.20	172263018	\$68.20
172263019	\$68.20	172263020	\$68.20	172263021	\$68.20
172263022	\$68.20	172263023	\$68.20	172263024	\$68.20
172263025	\$68.20	172263026	\$68.20	172263027	\$68.20
172263029	\$68.20	172270001	\$68.20	172270002	\$68.20
172270003	\$68.20	172270004	\$68.20	172270005	\$68.20
172270006	\$68.20	172270007	\$68.20	172270008	\$68.20
172270009	\$68.20	172270010	\$68.20	172270011	\$68.20
172270012	\$68.20	172270013	\$68.20	172270014	\$68.20
172270015	\$68.20	172270016	\$68.20	172270017	\$68.20
172270018	\$68.20	172270019	\$68.20	172270020	\$68.20

Assessment Roll

68-2286 - LMD 84-2 Zone 6

Fiscal Year 2027



APN	Levy	APN	Levy	APN	Levy
172270021	\$68.20	172270022	\$68.20	172270023	\$68.20
172270024	\$68.20	172270025	\$68.20	172270026	\$68.20
172270027	\$68.20	172270028	\$68.20	172270029	\$68.20
172270030	\$68.20	172270031	\$68.20	172270032	\$68.20
172270033	\$68.20	172270034	\$68.20	172270035	\$68.20
172270036	\$68.20	172270037	\$68.20	172270038	\$68.20
172270039	\$68.20	172270040	\$68.20	172270041	\$68.20
172270042	\$68.20	172271001	\$68.20	172271002	\$68.20
172271003	\$68.20	172271004	\$68.20	172271005	\$68.20
172271006	\$68.20	172271007	\$68.20	172271008	\$68.20
172271009	\$68.20	172271010	\$68.20	172271011	\$68.20
172271012	\$68.20	172271013	\$68.20	172271014	\$68.20
172271015	\$68.20	172271016	\$68.20	172271017	\$68.20
172271018	\$68.20	172271019	\$68.20	172271020	\$68.20
172271021	\$68.20	172271022	\$68.20	172271023	\$68.20
172271024	\$68.20	172271025	\$68.20	172271026	\$68.20
172271027	\$68.20	172271028	\$68.20	172271029	\$68.20
172272001	\$68.20	172272002	\$68.20	172272003	\$68.20
172272004	\$68.20	172272005	\$68.20	172272006	\$68.20
172280001	\$68.20	172280002	\$68.20	172280003	\$68.20
172280004	\$68.20	172280005	\$68.20	172280006	\$68.20
172280007	\$68.20	172280008	\$68.20	172280009	\$68.20
172280010	\$68.20	172280011	\$68.20	172280012	\$68.20
172280013	\$68.20	172280014	\$68.20	172280015	\$68.20
172280016	\$68.20	172280017	\$68.20	172280018	\$68.20
172280019	\$68.20	172280020	\$68.20	172280021	\$68.20
172280022	\$68.20	172281001	\$68.20	172281002	\$68.20
172281003	\$68.20	172281004	\$68.20	172281005	\$68.20
172281006	\$68.20	172281007	\$68.20	172281008	\$68.20
172281009	\$68.20	172281010	\$68.20	172281011	\$68.20
172281012	\$68.20	172281013	\$68.20	172281014	\$68.20
172281015	\$68.20	172281016	\$68.20	172281017	\$68.20
172281018	\$68.20	172281019	\$68.20	172281020	\$68.20
172281021	\$68.20	172281022	\$68.20	172281023	\$68.20
172281024	\$68.20	172281025	\$68.20	172281026	\$68.20
172281027	\$68.20	172281028	\$68.20	172281029	\$68.20
172281030	\$68.20	172281031	\$68.20	172281032	\$68.20
172281033	\$68.20	172281034	\$68.20	172281035	\$68.20
172281036	\$68.20	172282001	\$68.20	172282002	\$68.20
172282003	\$68.20	172282004	\$68.20	172282005	\$68.20
172290001	\$68.20	172290002	\$68.20	172290003	\$68.20
172291001	\$68.20	172291002	\$68.20	172291003	\$68.20
172291004	\$68.20	172291005	\$68.20	172291006	\$68.20

Assessment Roll

68-2286 - LMD 84-2 Zone 6

Fiscal Year 2027



APN	Levy	APN	Levy	APN	Levy
172291007	\$68.20	172291008	\$68.20	172291009	\$68.20
172291010	\$68.20	172291011	\$68.20	172291012	\$68.20
172291013	\$68.20	172291014	\$68.20	172291015	\$68.20
172291016	\$68.20	172291017	\$68.20	172291018	\$68.20
172291019	\$68.20	172291020	\$68.20	172291021	\$68.20
172291022	\$68.20	172291023	\$68.20	172291024	\$68.20
172291025	\$68.20	172291026	\$68.20	172291027	\$68.20
172291028	\$68.20	172291029	\$68.20	172291030	\$68.20
172291031	\$68.20	172291032	\$68.20	172291033	\$68.20
172300001	\$68.20	172300002	\$68.20	172300003	\$68.20
172300004	\$68.20	172300005	\$68.20	172300006	\$68.20
172300007	\$68.20	172300008	\$68.20	172300009	\$68.20
172300011	\$68.20	172300012	\$68.20	172300013	\$68.20
172300014	\$68.20	172300015	\$68.20	172300016	\$68.20
172300019	\$68.20	172302001	\$68.20	172302002	\$68.20
172302003	\$68.20	172302004	\$68.20	172302005	\$68.20
172302006	\$68.20	172302007	\$68.20	172302008	\$68.20
172302009	\$68.20	172302010	\$68.20	172302011	\$68.20
172302012	\$68.20	172310001	\$68.20	172310002	\$68.20
172310003	\$68.20	172310004	\$68.20	172310005	\$68.20
172311001	\$68.20	172311002	\$68.20	172311003	\$68.20
172311004	\$68.20	172311005	\$68.20	172311006	\$68.20
172311007	\$68.20	172311008	\$68.20	172311009	\$68.20
172311010	\$68.20	172311011	\$68.20	172311012	\$68.20
172311013	\$68.20	172311014	\$68.20	172311015	\$68.20
172311016	\$68.20	172311017	\$68.20	172311018	\$68.20
172311019	\$68.20	172312001	\$68.20	172312002	\$68.20
172312003	\$68.20	172312004	\$68.20	172312005	\$68.20
172312006	\$68.20	172312007	\$68.20	172312008	\$68.20
172320001	\$68.20	172320002	\$68.20	172320003	\$68.20
172320004	\$68.20	172320005	\$68.20	172320006	\$68.20
172320007	\$68.20	172320008	\$68.20	172320009	\$68.20
172320010	\$68.20	172320011	\$68.20	172320012	\$68.20
172320013	\$68.20	172320014	\$68.20	172320015	\$68.20
172320016	\$68.20	172320017	\$68.20	172320018	\$68.20
172320019	\$68.20	172320020	\$68.20	172320021	\$68.20
172320022	\$68.20	172321001	\$68.20	172321002	\$68.20
172321003	\$68.20	172321004	\$68.20	172321005	\$68.20
172321006	\$68.20	172321007	\$68.20	172321008	\$68.20
172321009	\$68.20	172321010	\$68.20	172321011	\$68.20
172321012	\$68.20	172321013	\$68.20	172321014	\$68.20
172321015	\$68.20	172321016	\$68.20	172322001	\$68.20
172322002	\$68.20	172322003	\$68.20	172322004	\$68.20

Assessment Roll

68-2286 - LMD 84-2 Zone 6

Fiscal Year 2027



APN	Levy	APN	Levy	APN	Levy
172322005	\$68.20	172322006	\$68.20	172322007	\$68.20
172322008	\$68.20	172322009	\$68.20	172322010	\$68.20
172322011	\$68.20	172322012	\$68.20	172322013	\$68.20
172323001	\$68.20	172323002	\$68.20	172323003	\$68.20
172323004	\$68.20	172323005	\$68.20	172323006	\$68.20
172323007	\$68.20	172323008	\$68.20	172323009	\$68.20
172323010	\$68.20	172323011	\$68.20	172324001	\$68.20
172324002	\$68.20	172324003	\$68.20	172324004	\$68.20
172324005	\$68.20	172324006	\$68.20	172324007	\$68.20
172324008	\$68.20	172324009	\$68.20	172324010	\$68.20
172324011	\$68.20	172325001	\$68.20	172325002	\$68.20
172325003	\$68.20	172325004	\$68.20	172325005	\$68.20
172325006	\$68.20	172325007	\$68.20	172325008	\$68.20
172325009	\$68.20	172325010	\$68.20	172325011	\$68.20
172325012	\$68.20	172325013	\$68.20	172325014	\$68.20
172325015	\$68.20	172325016	\$68.20	172325017	\$68.20
172325018	\$68.20	172325019	\$68.20	172325020	\$68.20
172325021	\$68.20	172325022	\$68.20	172325023	\$68.20
172325024	\$68.20	172325025	\$68.20	172325026	\$68.20
172325027	\$68.20	172325028	\$68.20	172325029	\$68.20
172325030	\$68.20	172325031	\$68.20	172325032	\$68.20
172330001	\$68.20	172330002	\$68.20	172330003	\$68.20
172330004	\$68.20	172330005	\$68.20	172330006	\$68.20
172330007	\$68.20	172330008	\$68.20	172330009	\$68.20
172330010	\$68.20	172330011	\$68.20	172330012	\$68.20
172330013	\$68.20	172330014	\$68.20	172330015	\$68.20
172330016	\$68.20	172330017	\$68.20	172330018	\$68.20
172330019	\$68.20	172330020	\$68.20	172330021	\$68.20
172330022	\$68.20	172330023	\$68.20	172330024	\$68.20
172330025	\$68.20	172330026	\$68.20	172330027	\$68.20
172330028	\$68.20	172330029	\$68.20	172330030	\$68.20
172330031	\$68.20	172330032	\$68.20	172330033	\$68.20
172330034	\$68.20	172330035	\$68.20	172330036	\$68.20
172330037	\$68.20	172330038	\$68.20	172330039	\$68.20
172330040	\$68.20	172330041	\$68.20	172330042	\$68.20
172330043	\$68.20	172330044	\$68.20	172330045	\$68.20
172330046	\$68.20	172330047	\$68.20	172330048	\$68.20
172330049	\$68.20	172330050	\$68.20	172330051	\$68.20
172330052	\$68.20	172330053	\$68.20	172330054	\$68.20
172330055	\$68.20	172330056	\$68.20	172331001	\$68.20
172331002	\$68.20	172331003	\$68.20	172331004	\$68.20
172331005	\$68.20	172331006	\$68.20	172331007	\$68.20
172331008	\$68.20	172340001	\$68.20	172340002	\$68.20

Assessment Roll

68-2286 - LMD 84-2 Zone 6

Fiscal Year 2027



APN	Levy	APN	Levy	APN	Levy
172340003	\$68.20	172340004	\$68.20	172340005	\$68.20
172340006	\$68.20	172340007	\$68.20	172340008	\$68.20
172340009	\$68.20	172340010	\$68.20	172340011	\$68.20
172340012	\$68.20	172340013	\$68.20	172340014	\$68.20
172340015	\$68.20	172340016	\$68.20	172340017	\$68.20
172340018	\$68.20	172340019	\$68.20	172340020	\$68.20
172340021	\$68.20	172340022	\$68.20	172340023	\$68.20
172340024	\$68.20	172340025	\$68.20	172340026	\$68.20
172340027	\$68.20	172340028	\$68.20	172340029	\$68.20
172340030	\$68.20	172340031	\$68.20	172340032	\$68.20
172340033	\$68.20	172340034	\$68.20	172340035	\$68.20
172340036	\$68.20	172340037	\$68.20	172340038	\$68.20
172340039	\$68.20	172340040	\$68.20	172340041	\$68.20
172340042	\$68.20	172340043	\$68.20	172340044	\$68.20
172340045	\$68.20	172340046	\$68.20	172340047	\$68.20
172340048	\$68.20	172340049	\$68.20	172340050	\$68.20
172340051	\$68.20	172340052	\$68.20	172340053	\$68.20
172340054	\$68.20	172350001	\$68.20	172350002	\$68.20
172350003	\$68.20	172350004	\$68.20	172350005	\$68.20
172350006	\$68.20	172350007	\$68.20	172350008	\$68.20
172350009	\$68.20	172350011	\$68.20	172351001	\$68.20
172351002	\$68.20	172351003	\$68.20	172351004	\$68.20
172351005	\$68.20	172351006	\$68.20	172351007	\$68.20
172351008	\$68.20	172351009	\$68.20	172351010	\$68.20
172351011	\$68.20	172351012	\$68.20	172351013	\$68.20
172351014	\$68.20	172351015	\$68.20	172351016	\$68.20
172351017	\$68.20	172351018	\$68.20	172351019	\$68.20
172351020	\$68.20	172351021	\$68.20	172351022	\$68.20
172351023	\$68.20	172351024	\$68.20	172351025	\$68.20
172351026	\$68.20	172351027	\$68.20	172351028	\$68.20
172351029	\$68.20	172351030	\$68.20	172351031	\$68.20
172351032	\$68.20	172351033	\$68.20	172351034	\$68.20
172351035	\$68.20	172351036	\$68.20	172351037	\$68.20
172351038	\$68.20	172351039	\$68.20	172351040	\$68.20
172351041	\$68.20	172351042	\$68.20	172351043	\$68.20
172351044	\$68.20	172351045	\$68.20	172351046	\$68.20
172351047	\$68.20	172351048	\$68.20	172351049	\$68.20
172351050	\$68.20	172351051	\$68.20	172351052	\$68.20
172351053	\$68.20	172351054	\$68.20	172351055	\$68.20
172351056	\$68.20	172351057	\$68.20	172351058	\$68.20
172351059	\$68.20	172351060	\$68.20	172351061	\$68.20
172351062	\$68.20	172351063	\$68.20	172351064	\$68.20
172351065	\$68.20	172351066	\$68.20	172351067	\$68.20

Assessment Roll

68-2286 - LMD 84-2 Zone 6

Fiscal Year 2027



APN	Levy	APN	Levy	APN	Levy
172351068	\$68.20	172351069	\$68.20	172351070	\$68.20
172351071	\$68.20	172351072	\$68.20	172351073	\$68.20
172352001	\$68.20	172352002	\$68.20	172352003	\$68.20
172352004	\$68.20	172352005	\$68.20	172352006	\$68.20
172352007	\$68.20	172352008	\$68.20	172352009	\$68.20
172352010	\$68.20	172352011	\$68.20	172352012	\$68.20
172352013	\$68.20	172352014	\$68.20	172352015	\$68.20
172352016	\$68.20	172352017	\$68.20	172352018	\$68.20
172352019	\$68.20	172352020	\$68.20	172352021	\$68.20
172361007	\$68.20	172361008	\$68.20	172361009	\$68.20
172361010	\$68.20	172361011	\$68.20	172361012	\$68.20
172361013	\$68.20	172361014	\$68.20	172361015	\$68.20
172361016	\$68.20	172361017	\$68.20	172361018	\$68.20
172362001	\$68.20	172362002	\$68.20	172362003	\$68.20
172362004	\$68.20	172362005	\$68.20	172362006	\$68.20
172362007	\$68.20	172362008	\$68.20	172362009	\$68.20
172362010	\$68.20	172362011	\$68.20	172362012	\$68.20
172362013	\$68.20	172362014	\$68.20	172362015	\$68.20
172362016	\$68.20	172362017	\$68.20	172362018	\$68.20
172362019	\$68.20	172362020	\$68.20	172362021	\$68.20
172362022	\$68.20	172362023	\$68.20	172362024	\$68.20
172362025	\$68.20	172362026	\$68.20	172362027	\$68.20
172362028	\$68.20	172362029	\$68.20	172362030	\$68.20
172362031	\$68.20	172362032	\$68.20	172362033	\$68.20
172362034	\$68.20	172362036	\$68.20	172362037	\$68.20
172362038	\$68.20	172362039	\$68.20	172362040	\$68.20
172362041	\$68.20	172362042	\$68.20	172362043	\$68.20
172362044	\$68.20	172362045	\$68.20	172362046	\$68.20
172362047	\$68.20	172362048	\$68.20	172362049	\$68.20
172362050	\$68.20	172362051	\$68.20	172362052	\$68.20
172362053	\$68.20	172362054	\$68.20	172362055	\$68.20
172362056	\$68.20	172362057	\$68.20	172362058	\$68.20
172362059	\$68.20	172362060	\$68.20	172362061	\$68.20
172362062	\$68.20	172362063	\$68.20	172362065	\$68.20
172362066	\$68.20	172362067	\$68.20	172362068	\$68.20
172362069	\$68.20	172362070	\$68.20	172362071	\$68.20
172362072	\$68.20	172362073	\$68.20	172362074	\$68.20
172362075	\$68.20	172362076	\$68.20	172362077	\$68.20
172362078	\$68.20	172362079	\$68.20	172362080	\$68.20
172362081	\$68.20	172362082	\$68.20	172362083	\$68.20
172362084	\$68.20	172362085	\$68.20	172362086	\$68.20
172362087	\$68.20	172362088	\$68.20	172362089	\$68.20
172362090	\$68.20	172363001	\$68.20	172363002	\$68.20

Assessment Roll

68-2286 - LMD 84-2 Zone 6

Fiscal Year 2027



APN	Levy	APN	Levy	APN	Levy
172363003	\$68.20	172363004	\$68.20	172363005	\$68.20
172363006	\$68.20	172363007	\$68.20	172363008	\$68.20
172363009	\$68.20	172363010	\$68.20	172363011	\$68.20
172363012	\$68.20	172363013	\$68.20	172363014	\$68.20
172363015	\$68.20	172363016	\$68.20	172363017	\$68.20
172363018	\$68.20	172363019	\$68.20	172363020	\$68.20
172363021	\$68.20	172363022	\$68.20	172363023	\$68.20
172363024	\$68.20	172363025	\$68.20	172363026	\$68.20
172363027	\$68.20	172363028	\$68.20	172372001	\$68.20
172372002	\$68.20	172372003	\$68.20	172372004	\$68.20
172372005	\$68.20	172372007	\$68.20	172372008	\$68.20
172372009	\$68.20	172372011	\$68.20	172372012	\$68.20
172372013	\$68.20	172372014	\$68.20	172372015	\$68.20
172372016	\$68.20	172372017	\$68.20	172372019	\$68.20
172372020	\$68.20	172372021	\$68.20	172372022	\$68.20
172372023	\$68.20	172372024	\$68.20	172372025	\$68.20
172372026	\$68.20	172372027	\$68.20	172372028	\$68.20
172372029	\$68.20	172372031	\$68.20	172372032	\$68.20
172372033	\$68.20	172372034	\$68.20	172372035	\$68.20
172372036	\$68.20	172372037	\$68.20	172372038	\$68.20
172372039	\$68.20	172372040	\$68.20	172372041	\$68.20
172372042	\$68.20	172372043	\$68.20	172372044	\$68.20
172372046	\$68.20	172372047	\$68.20	172372048	\$68.20
172372049	\$68.20	172372050	\$68.20	172372051	\$68.20
172372053	\$68.20	172372054	\$68.20	172372056	\$68.20
172372057	\$68.20	172372058	\$68.20	172372059	\$68.20
172372060	\$68.20	172372061	\$68.20	172372063	\$68.20
172372064	\$68.20	172372065	\$68.20	172372066	\$68.20
172372067	\$68.20	172372068	\$68.20	172372069	\$68.20
172372070	\$68.20	172372071	\$68.20	172372072	\$68.20
172372074	\$68.20	172372075	\$68.20	172372076	\$68.20
172372077	\$68.20	172372078	\$68.20	172372079	\$68.20
172420002	\$1,507.44	172420003	\$306.94	172430001	\$68.20
172430002	\$68.20	172430003	\$68.20	172430004	\$68.20
172430005	\$68.20	172430006	\$68.20	172430007	\$68.20
172430008	\$68.20	172430009	\$68.20	172430010	\$68.20
172430011	\$68.20	172430012	\$68.20	172430013	\$68.20
172430014	\$68.20	172430015	\$68.20	172430016	\$68.20
172430017	\$68.20	172430018	\$68.20	172430019	\$68.20
172430020	\$68.20	172430021	\$68.20	172430022	\$68.20
172430023	\$68.20	172430024	\$68.20	172430025	\$68.20
172430026	\$68.20	172430027	\$68.20	172430028	\$68.20
172430029	\$68.20	172430030	\$68.20	172430031	\$68.20

Assessment Roll

68-2286 - LMD 84-2 Zone 6

Fiscal Year 2027



APN	Levy	APN	Levy	APN	Levy
172430032	\$68.20	172430033	\$68.20	172430034	\$68.20
172430035	\$68.20	172430036	\$68.20		
Totals		Parcels	2,843	Levy	\$314,741.62

Assessment Roll

68-2287 - LMD 84-2 Zone 7

Fiscal Year 2027



APN	Levy	APN	Levy	APN	Levy
110280037	\$2,112.00	110280038	\$2,640.00	110280040	\$5,610.00
110441001	\$55.00	110441002	\$55.00	110441003	\$55.00
110441004	\$55.00	110441005	\$55.00	110441006	\$55.00
110441007	\$55.00	110441008	\$55.00	110441009	\$55.00
110441010	\$55.00	110441011	\$55.00	110441012	\$55.00
110441013	\$55.00	110441014	\$55.00	110441015	\$55.00
110441016	\$55.00	110441017	\$55.00	110441018	\$55.00
110441019	\$55.00	110441020	\$55.00	110441021	\$55.00
110441022	\$55.00	110441023	\$55.00	110441024	\$55.00
110441025	\$55.00	110441026	\$55.00	110441032	\$55.00
110441033	\$55.00	110441034	\$55.00	110441035	\$55.00
110441036	\$55.00	110441037	\$55.00	110441038	\$55.00
110441039	\$55.00	110441040	\$55.00	110441041	\$55.00
110441042	\$55.00	110441045	\$55.00	110441046	\$55.00
110441047	\$55.00	110441048	\$55.00	110441049	\$55.00
110441050	\$55.00	110441051	\$55.00	110441052	\$55.00
110441053	\$55.00	110441054	\$55.00	110441055	\$55.00
110441056	\$55.00	110441057	\$55.00	110441058	\$55.00
110441059	\$55.00	110441060	\$55.00	110441061	\$55.00
110441062	\$55.00	110441063	\$55.00	110441064	\$55.00
110441065	\$55.00	110442001	\$55.00	110442002	\$55.00
110442003	\$55.00	110442004	\$55.00	110442005	\$55.00
110442006	\$55.00	110442008	\$55.00	110442009	\$55.00
110442010	\$55.00	110442011	\$55.00	110442012	\$55.00
110442013	\$55.00	110443001	\$55.00	110443002	\$55.00
110443003	\$55.00	110443004	\$55.00	110443005	\$55.00
110443006	\$55.00	110443007	\$55.00	110443008	\$55.00
110443009	\$55.00	110443010	\$55.00	110443013	\$55.00
110443014	\$55.00	110443015	\$55.00	110443016	\$55.00
110443017	\$55.00	110443018	\$55.00	110443019	\$55.00
110443020	\$55.00	110443021	\$55.00	110443022	\$55.00
110443023	\$55.00	110443024	\$55.00	110443025	\$55.00
110444001	\$55.00	110444002	\$55.00	110444003	\$55.00
110444004	\$55.00	110444005	\$55.00	110444006	\$55.00
110444007	\$55.00	110444008	\$55.00	110444009	\$55.00
110444010	\$55.00	110444011	\$55.00	110444012	\$55.00
110444013	\$55.00	110444014	\$55.00	110444015	\$55.00
110444016	\$55.00	110444017	\$55.00	110444018	\$55.00
110444019	\$55.00	110451001	\$55.00	110451002	\$55.00
110451003	\$55.00	110451004	\$55.00	110451005	\$55.00
110451006	\$55.00	110451007	\$55.00	110451008	\$55.00
110451009	\$55.00	110451010	\$55.00	110451011	\$55.00
110451012	\$55.00	110451013	\$55.00	110451014	\$55.00

Assessment Roll

68-2287 - LMD 84-2 Zone 7

Fiscal Year 2027



APN	Levy	APN	Levy	APN	Levy
110451015	\$55.00	110451016	\$55.00	110451017	\$55.00
110451018	\$55.00	110451019	\$55.00	110451020	\$55.00
110451021	\$55.00	110451022	\$55.00	110451023	\$55.00
110451024	\$55.00	110451025	\$55.00	110452001	\$55.00
110452002	\$55.00	110452003	\$55.00	110452004	\$55.00
110452005	\$55.00	110452006	\$55.00	110452007	\$55.00
110452008	\$55.00	110453001	\$55.00	110453002	\$55.00
110453003	\$55.00	110453004	\$55.00	110453005	\$55.00
110453006	\$55.00	110453007	\$55.00	110453008	\$55.00
110453009	\$55.00	110453010	\$55.00	110453011	\$55.00
110453012	\$55.00	110453013	\$55.00	110453014	\$55.00
110453015	\$55.00	110454001	\$55.00	110454002	\$55.00
110454003	\$55.00	110454004	\$55.00	110461001	\$55.00
110461002	\$55.00	110461003	\$55.00	110461004	\$55.00
110461005	\$55.00	110461006	\$55.00	110461007	\$55.00
110461008	\$55.00	110461009	\$55.00	110461010	\$55.00
110461011	\$55.00	110461012	\$55.00	110461013	\$55.00
110461014	\$55.00	110461015	\$55.00	110461016	\$55.00
110461017	\$55.00	110461018	\$55.00	110461019	\$55.00
110461020	\$55.00	110461021	\$55.00	110461022	\$55.00
110461023	\$55.00	110461024	\$55.00	110461025	\$55.00
110461026	\$55.00	110461027	\$55.00	110461028	\$55.00
110461029	\$55.00	110461030	\$55.00	110461031	\$55.00
110461032	\$55.00	110461033	\$55.00	110461034	\$55.00
110461035	\$55.00	110461036	\$55.00	110461037	\$55.00
110461038	\$55.00	110462001	\$55.00	110462002	\$55.00
110462003	\$55.00	110462004	\$55.00	110462005	\$55.00
110463001	\$55.00	110463002	\$55.00	110463003	\$55.00
110463004	\$55.00	110463005	\$55.00	110463006	\$55.00
110463007	\$55.00	110463008	\$55.00	110463009	\$55.00
110463010	\$55.00	110463011	\$55.00	110463012	\$55.00
110463013	\$55.00	110463014	\$55.00	110463015	\$55.00
110463016	\$55.00	110463017	\$55.00	110463018	\$55.00
110463019	\$55.00	110463020	\$55.00	110470001	\$10,296.00
110481001	\$55.00	110481002	\$55.00	110481003	\$55.00
110481004	\$55.00	110481005	\$55.00	110481006	\$55.00
110481007	\$55.00	110481008	\$55.00	110481009	\$55.00
110481010	\$55.00	110481011	\$55.00	110481012	\$55.00
110481013	\$55.00	110481014	\$55.00	110481015	\$55.00
110481016	\$55.00	110481017	\$55.00	110481018	\$55.00
110481019	\$55.00	110481020	\$55.00	110481021	\$55.00
110481022	\$55.00	110481023	\$55.00	110481024	\$55.00
110481025	\$55.00	110481026	\$55.00	110481027	\$55.00

Assessment Roll

68-2287 - LMD 84-2 Zone 7

Fiscal Year 2027



APN	Levy	APN	Levy	APN	Levy
110482001	\$55.00	110482002	\$55.00	110482003	\$55.00
110482004	\$55.00	110482005	\$55.00	110482006	\$55.00
110482007	\$55.00	110482008	\$55.00	110482009	\$55.00
110482010	\$55.00	110482011	\$55.00	110482012	\$55.00
110482013	\$55.00	110482014	\$55.00	110482015	\$55.00
110482016	\$55.00	110482017	\$55.00	110482018	\$55.00
110482019	\$55.00	110482020	\$55.00	110482021	\$55.00
110482022	\$55.00	110482023	\$55.00	110482024	\$55.00
110482025	\$55.00	110482026	\$55.00	110482027	\$55.00
110482028	\$55.00	110483001	\$55.00	110483002	\$55.00
110483003	\$55.00	110483004	\$55.00	110483005	\$55.00
110483006	\$55.00	110483007	\$55.00	110483008	\$55.00
110483009	\$55.00	110483010	\$55.00	110483011	\$55.00
110483012	\$55.00	110483013	\$55.00	110483014	\$55.00
110483015	\$55.00	110483016	\$55.00	110483017	\$55.00
110483018	\$55.00	110483019	\$55.00	110483020	\$55.00
110483021	\$55.00	110483022	\$55.00	110483023	\$55.00
110483024	\$55.00	110483025	\$55.00	110483026	\$55.00
110483027	\$55.00	110483028	\$55.00	110483029	\$55.00
110483030	\$55.00	110483031	\$55.00	110483032	\$55.00
110491001	\$55.00	110491002	\$55.00	110491003	\$55.00
110491004	\$55.00	110491005	\$55.00	110491006	\$55.00
110491007	\$55.00	110491008	\$55.00	110491009	\$55.00
110491010	\$55.00	110491011	\$55.00	110491012	\$55.00
110491013	\$55.00	110491014	\$55.00	110491015	\$55.00
110491016	\$55.00	110491017	\$55.00	110491018	\$55.00
110491019	\$55.00	110491020	\$55.00	110491021	\$55.00
110491022	\$55.00	110491023	\$55.00	110491024	\$55.00
110491025	\$55.00	110491026	\$55.00	110491027	\$55.00
110491028	\$55.00	110491029	\$55.00	110491030	\$55.00
110491031	\$55.00	110491032	\$55.00	110491033	\$55.00
110491034	\$55.00	110491035	\$55.00	110491036	\$55.00
110492001	\$55.00	110492002	\$55.00	110492003	\$55.00
110492004	\$55.00	110492005	\$55.00	110492006	\$55.00
110492007	\$55.00	110492008	\$55.00	110492009	\$55.00
110492010	\$55.00	110492011	\$55.00	110492012	\$55.00
110492013	\$55.00	110492014	\$55.00	110492015	\$55.00
110492016	\$55.00	110493001	\$55.00	110493002	\$55.00
110493003	\$55.00	110493004	\$55.00	110493005	\$55.00
110493006	\$55.00	110493007	\$55.00	110493008	\$55.00
110493009	\$55.00	110493010	\$55.00	110493011	\$55.00
110493012	\$55.00	110493013	\$55.00	110493014	\$55.00
110493015	\$55.00	110493016	\$55.00	110494001	\$55.00

Assessment Roll

68-2287 - LMD 84-2 Zone 7

Fiscal Year 2027



APN	Levy	APN	Levy	APN	Levy
110494002	\$55.00	110494003	\$55.00	110494004	\$55.00
110494005	\$55.00	110494006	\$55.00	110494007	\$55.00
110494008	\$55.00	110494009	\$55.00	110494010	\$55.00
110494011	\$55.00	110494012	\$55.00	110494013	\$55.00
110494014	\$55.00	110494015	\$55.00	110494016	\$55.00
110494017	\$55.00	110494018	\$55.00	110494019	\$55.00
110494020	\$55.00	110495001	\$55.00	110495002	\$55.00
110495003	\$55.00	110495004	\$55.00	110495005	\$55.00
110495006	\$55.00	110495007	\$55.00	110495008	\$55.00
110495009	\$55.00	110495010	\$55.00	110495011	\$55.00
110495012	\$55.00	110495013	\$55.00	110501001	\$55.00
110501002	\$55.00	110501003	\$55.00	110501004	\$55.00
110501005	\$55.00	110501006	\$55.00	110501007	\$55.00
110501008	\$55.00	110501009	\$55.00	110501010	\$55.00
110501011	\$55.00	110502001	\$55.00	110502002	\$55.00
110502003	\$55.00	110502004	\$55.00	110502005	\$55.00
110502006	\$55.00	110502007	\$55.00	110502008	\$55.00
110502009	\$55.00	110502010	\$55.00	110502011	\$55.00
110502012	\$55.00	110502013	\$55.00	110502014	\$55.00
110502015	\$55.00	110502016	\$55.00	110502017	\$55.00
110502018	\$55.00	110502019	\$55.00	110502020	\$55.00
110502021	\$55.00	110502022	\$55.00	110502023	\$55.00
110503001	\$55.00	110503002	\$55.00	110503003	\$55.00
110503004	\$55.00	110503005	\$55.00	110503006	\$55.00
110503007	\$55.00	110504001	\$55.00	110504002	\$55.00
110504003	\$55.00	110504004	\$55.00	110504005	\$55.00
110504006	\$55.00	110504007	\$55.00	110504008	\$55.00
110504009	\$55.00	110504010	\$55.00	110504011	\$55.00
110504012	\$55.00	110505001	\$55.00	110505002	\$55.00
110505003	\$55.00	110505004	\$55.00	110505005	\$55.00
110505006	\$55.00	110505007	\$55.00	110505008	\$55.00
110505009	\$55.00	110505010	\$55.00	110505011	\$55.00
112151001	\$55.00	112151002	\$55.00	112151003	\$55.00
112151004	\$55.00	112151005	\$55.00	112151006	\$55.00
112151007	\$55.00	112151008	\$55.00	112152001	\$55.00
112152002	\$55.00	112152003	\$55.00	112152004	\$55.00
112152005	\$55.00	112152006	\$55.00	112152007	\$55.00
112152008	\$55.00	112152009	\$55.00	112152010	\$55.00
112153001	\$55.00	112153002	\$55.00	112153003	\$55.00
112153004	\$55.00	112153005	\$55.00	112153006	\$55.00
112153007	\$55.00	112153008	\$55.00	112154001	\$55.00
112154002	\$55.00	112154003	\$55.00	112154004	\$55.00
112154005	\$55.00	112154006	\$55.00	112154007	\$55.00

Assessment Roll

68-2287 - LMD 84-2 Zone 7

Fiscal Year 2027



APN	Levy	APN	Levy	APN	Levy
112154008	\$55.00	112161003	\$55.00	112161004	\$55.00
112161005	\$55.00	112161006	\$55.00	112161007	\$55.00
112161008	\$55.00	112161009	\$55.00	112161010	\$55.00
112161011	\$55.00	112161012	\$55.00	112161013	\$55.00
112161014	\$55.00	112161015	\$55.00	112161016	\$55.00
112161017	\$55.00	112161018	\$55.00	112161019	\$55.00
112162001	\$55.00	112162002	\$55.00	112162003	\$55.00
112162004	\$55.00	112162005	\$55.00	112162006	\$55.00
112162007	\$55.00	112162008	\$55.00	112162009	\$55.00
112162010	\$55.00	112162011	\$55.00	112162012	\$55.00
112162013	\$55.00	112162014	\$55.00	112162015	\$55.00
112162016	\$55.00	112163001	\$55.00	112163002	\$55.00
112163003	\$55.00	112163004	\$55.00	112163005	\$55.00
112163006	\$55.00	112163007	\$55.00	112163008	\$55.00
112163009	\$55.00	112163010	\$55.00	112163011	\$55.00
112163012	\$55.00	112163013	\$55.00	112163014	\$55.00
112163015	\$55.00	112163016	\$55.00	112164001	\$55.00
112164002	\$55.00	112164003	\$55.00	112164004	\$55.00
112165001	\$55.00	112165002	\$55.00	112171001	\$55.00
112171002	\$55.00	112171003	\$55.00	112171004	\$55.00
112171005	\$55.00	112171006	\$55.00	112171007	\$55.00
112171008	\$55.00	112171009	\$55.00	112171010	\$55.00
112171011	\$55.00	112171012	\$55.00	112171013	\$55.00
112171014	\$55.00	112171015	\$55.00	112171016	\$55.00
112171017	\$55.00	112171018	\$55.00	112172001	\$55.00
112172002	\$55.00	112172003	\$55.00	112172004	\$55.00
112172005	\$55.00	112172006	\$55.00	112172007	\$55.00
112172008	\$55.00	112172009	\$55.00	112172010	\$55.00
112172011	\$55.00	112172012	\$55.00	112172013	\$55.00
112172014	\$55.00	112172015	\$55.00	112172017	\$55.00
112172018	\$55.00	112172019	\$55.00	112172020	\$55.00
112172021	\$55.00	112172022	\$55.00	112172023	\$55.00
112172024	\$55.00	112172026	\$55.00	112172027	\$55.00
112172028	\$55.00	112181001	\$55.00	112181002	\$55.00
112181003	\$55.00	112181004	\$55.00	112181005	\$55.00
112181006	\$55.00	112181007	\$55.00	112181008	\$55.00
112181009	\$55.00	112181010	\$55.00	112181011	\$55.00
112181012	\$55.00	112181013	\$55.00	112181014	\$55.00
112181015	\$55.00	112182001	\$55.00	112182002	\$55.00
112182003	\$55.00	112182004	\$55.00	112182005	\$55.00
112182006	\$55.00	112182007	\$55.00	112182008	\$55.00
112182009	\$55.00	112182010	\$55.00	112182011	\$55.00
112182012	\$55.00	112182013	\$55.00	112182014	\$55.00

Assessment Roll

68-2287 - LMD 84-2 Zone 7

Fiscal Year 2027



APN	Levy	APN	Levy	APN	Levy
112182015	\$55.00	112182016	\$55.00	112182017	\$55.00
112182018	\$55.00	112182019	\$55.00	112182020	\$55.00
112182021	\$55.00	112182022	\$55.00	112182023	\$55.00
112182024	\$55.00	112182025	\$55.00	112182026	\$55.00
112182027	\$55.00	112182028	\$55.00	112182029	\$55.00
112182030	\$55.00	112182031	\$55.00	112182032	\$55.00
112182033	\$55.00	112182034	\$55.00	112191001	\$55.00
112191002	\$55.00	112191003	\$55.00	112191004	\$55.00
112191005	\$55.00	112191006	\$55.00	112191007	\$55.00
112191008	\$55.00	112191009	\$55.00	112191010	\$55.00
112191011	\$55.00	112191012	\$55.00	112191013	\$55.00
112191014	\$55.00	112191015	\$55.00	112192001	\$55.00
112192002	\$55.00	112192003	\$55.00	112192005	\$55.00
112192006	\$55.00	112192007	\$55.00	112192008	\$55.00
112192009	\$55.00	112192010	\$55.00	112192011	\$55.00
112192012	\$55.00	112192013	\$55.00	112192014	\$55.00
112192015	\$55.00	112192016	\$55.00	112192017	\$55.00
112192018	\$55.00	112192019	\$55.00	112192020	\$55.00
112192021	\$55.00	112192022	\$55.00	112192023	\$55.00
112192024	\$55.00	112192025	\$55.00	112192026	\$55.00
112192027	\$55.00	112192028	\$55.00	112193001	\$55.00
112193002	\$55.00	112193003	\$55.00	112193004	\$55.00
112193005	\$55.00	112193006	\$55.00	112193007	\$55.00
112193008	\$55.00	112193009	\$55.00	112193010	\$55.00
112193011	\$55.00	112193012	\$55.00	112193013	\$55.00
112193014	\$55.00	112193015	\$55.00	112193016	\$55.00
112193017	\$55.00	112193018	\$55.00	112193019	\$55.00
112193020	\$55.00	112193021	\$55.00	112193022	\$55.00
112193023	\$55.00	112193024	\$55.00	112193025	\$55.00
112201001	\$55.00	112201002	\$55.00	112201003	\$55.00
112201004	\$55.00	112201005	\$55.00	112201006	\$55.00
112201007	\$55.00	112201008	\$55.00	112201009	\$55.00
112202001	\$55.00	112202002	\$55.00	112211003	\$55.00
112211004	\$55.00	112211005	\$55.00	112211006	\$55.00
112211007	\$55.00	112211009	\$55.00	112211010	\$55.00
112211011	\$55.00	112211012	\$55.00	112211013	\$55.00
112211014	\$55.00	112211015	\$55.00	112211016	\$55.00
112211017	\$55.00	112211018	\$55.00	112211019	\$55.00
112211020	\$55.00	112211022	\$55.00	112211023	\$55.00
112212001	\$55.00	112212002	\$55.00	112212005	\$55.00
112212007	\$55.00	112212008	\$55.00	112212009	\$55.00
112212010	\$55.00	112212011	\$55.00	112212012	\$55.00
112212013	\$55.00	112212014	\$55.00	112212015	\$55.00

Assessment Roll

68-2287 - LMD 84-2 Zone 7

Fiscal Year 2027



APN	Levy	APN	Levy	APN	Levy
112212016	\$55.00	112212017	\$55.00	112212018	\$55.00
112212019	\$55.00	112212020	\$55.00	112212021	\$55.00
112212022	\$55.00	112212025	\$55.00	112212026	\$55.00
112212027	\$55.00	112213001	\$55.00	112213003	\$55.00
112231001	\$55.00	112231002	\$55.00	112231003	\$55.00
112231004	\$55.00	112231005	\$55.00	112231006	\$55.00
112231007	\$55.00	112231008	\$55.00	112231009	\$55.00
112231010	\$55.00	112231011	\$55.00	112231012	\$55.00
112231013	\$55.00	112231014	\$55.00	112231015	\$55.00
112231016	\$55.00	112231017	\$55.00	112231018	\$55.00
112231019	\$55.00	112231020	\$55.00	112231021	\$55.00
112231022	\$55.00	112231023	\$55.00	112231024	\$55.00
112231025	\$55.00	112231026	\$55.00	112231027	\$55.00
112231028	\$55.00	112231029	\$55.00	112231030	\$55.00
112231031	\$55.00	112231032	\$55.00	112231033	\$55.00
112231034	\$55.00	112231035	\$55.00	112231036	\$55.00
112231037	\$55.00	112231038	\$55.00	112231039	\$55.00
112231040	\$55.00	112231041	\$55.00	112231042	\$55.00
112231043	\$55.00	112231044	\$55.00	112231045	\$55.00
112231046	\$55.00	112231047	\$55.00	112232001	\$55.00
112232002	\$55.00	112232003	\$55.00	112232004	\$55.00
112232005	\$55.00	112233001	\$55.00	112233002	\$55.00
112233003	\$55.00	112233004	\$55.00	112233005	\$55.00
112233006	\$55.00	112233007	\$55.00	112233008	\$55.00
112234001	\$55.00	112234002	\$55.00	112234003	\$55.00
112234004	\$55.00	112234005	\$55.00	112234006	\$55.00
112234007	\$55.00	112234008	\$55.00	112234009	\$55.00
112235001	\$55.00	112235002	\$55.00	112241001	\$55.00
112241002	\$55.00	112241003	\$55.00	112241004	\$55.00
112241005	\$55.00	112241006	\$55.00	112241007	\$55.00
112241008	\$55.00	112241010	\$55.00	112242002	\$55.00
112242003	\$55.00	112242004	\$55.00	112242005	\$55.00
112242006	\$55.00	112242007	\$55.00	112242008	\$55.00
112242009	\$55.00	112242010	\$55.00	112242011	\$55.00
112242012	\$55.00	112242013	\$55.00	112242014	\$55.00
112242015	\$55.00	112242016	\$55.00	112242017	\$55.00
112242018	\$55.00	112242019	\$55.00	112242023	\$55.00
112251001	\$55.00	112251002	\$55.00	112251003	\$55.00
112251004	\$55.00	112251005	\$55.00	112251006	\$55.00
112251007	\$55.00	112251008	\$55.00	112251009	\$55.00
112251010	\$55.00	112251011	\$55.00	112251012	\$55.00
112251013	\$55.00	112251014	\$55.00	112251015	\$55.00
112251016	\$55.00	112252001	\$55.00	112252002	\$55.00

Assessment Roll

68-2287 - LMD 84-2 Zone 7

Fiscal Year 2027



APN	Levy	APN	Levy	APN	Levy
112252003	\$55.00	112252004	\$55.00	112252005	\$55.00
112252006	\$55.00	112252007	\$55.00	112252008	\$55.00
112252009	\$55.00	112252010	\$55.00	112252011	\$55.00
112252012	\$55.00	112252013	\$55.00	112252014	\$55.00
112252015	\$55.00	112252016	\$55.00	112253001	\$55.00
112253002	\$55.00	112253003	\$55.00	112253004	\$55.00
112253005	\$55.00	112253006	\$55.00	112253007	\$55.00
112253008	\$55.00	112253009	\$55.00	112253010	\$55.00
112253011	\$55.00	112253012	\$55.00	112253013	\$55.00
112253014	\$55.00	112253015	\$55.00	112253016	\$55.00
112253017	\$55.00	112253018	\$55.00	112253019	\$55.00
112253020	\$55.00	112253021	\$55.00	112253022	\$55.00
112253023	\$55.00	112253024	\$55.00	112253025	\$55.00
112253026	\$55.00	112253027	\$55.00	112253028	\$55.00
112253029	\$55.00	112253030	\$55.00	112253031	\$55.00
112253032	\$55.00	112253033	\$55.00	112254001	\$55.00
112254002	\$55.00	112254003	\$55.00	112254004	\$55.00
112254005	\$55.00	112254006	\$55.00	112254007	\$55.00
112254008	\$55.00	112254009	\$55.00	112254010	\$55.00
112254011	\$55.00	112254012	\$55.00	112254013	\$55.00
112254014	\$55.00	112255001	\$55.00	112255002	\$55.00
112271001	\$55.00	112271002	\$55.00	112271003	\$55.00
112271004	\$55.00	112271005	\$55.00	112271006	\$55.00
112271007	\$55.00	112271008	\$55.00	112271009	\$55.00
112271010	\$55.00	112271011	\$55.00	112271012	\$55.00
112271013	\$55.00	112271015	\$55.00	112271016	\$55.00
112271017	\$55.00	112271018	\$55.00	112271019	\$55.00
112271020	\$55.00	112271021	\$55.00	112271022	\$55.00
112271023	\$55.00	112272001	\$55.00	112272002	\$55.00
112272003	\$55.00	112272004	\$55.00	112272005	\$55.00
112272006	\$55.00	112273001	\$55.00	112273002	\$55.00
112273003	\$55.00	112273004	\$55.00	112273005	\$55.00
112273006	\$55.00	112273007	\$55.00	112273008	\$55.00
112273009	\$55.00	112273010	\$55.00	112273011	\$55.00
112273012	\$55.00	112273013	\$55.00	112273014	\$55.00
112273015	\$55.00	112273016	\$55.00	112273017	\$55.00
112273018	\$55.00	112273019	\$55.00	112273020	\$55.00
112273021	\$55.00	112273022	\$55.00	112273023	\$55.00
112273024	\$55.00	112273025	\$55.00	112273026	\$55.00
112273027	\$55.00	112273028	\$55.00	112273029	\$55.00
112273030	\$55.00	112273031	\$55.00	112274001	\$55.00
112274002	\$55.00	112274003	\$55.00	112274004	\$55.00
112274005	\$55.00	112274006	\$55.00	112274007	\$55.00

Assessment Roll

68-2287 - LMD 84-2 Zone 7

Fiscal Year 2027



APN	Levy	APN	Levy	APN	Levy
112274008	\$55.00	112274009	\$55.00	112274010	\$55.00
112274011	\$55.00	112274012	\$55.00	112274013	\$55.00
112274014	\$55.00	112274015	\$55.00	112274016	\$55.00
112274017	\$55.00	112274018	\$55.00	112274019	\$55.00
112274020	\$55.00	112274021	\$55.00	112274022	\$55.00
112274023	\$55.00	112274024	\$55.00	112274025	\$55.00
112274026	\$55.00	112274027	\$55.00	112274028	\$55.00
112274029	\$55.00	112274030	\$55.00	112274031	\$55.00
112341020	\$55.00	112341021	\$55.00	112341022	\$55.00
112341023	\$55.00	112341024	\$55.00		
Totals		Parcels 1,061	Levy \$78,793.00		

Assessment Roll

68-2290 - LMD 84-2 Zone 10

Fiscal Year 2027



APN	Levy	APN	Levy	APN	Levy
101301001	\$623.70	101301002	\$623.70	101301003	\$623.70
101301004	\$623.70	101301005	\$623.70	101301006	\$623.70
101301007	\$623.70	101302001	\$623.70	101302002	\$623.70
101302003	\$623.70	101302004	\$623.70	101302005	\$623.70
101302006	\$623.70	101302007	\$623.70	101303001	\$623.70
101303002	\$623.70	101303003	\$623.70	101303004	\$623.70
101303005	\$623.70	101303006	\$623.70	101303007	\$623.70
101303008	\$623.70	101304001	\$623.70	101304002	\$623.70
101304003	\$623.70	101304004	\$623.70	101304005	\$623.70
101304006	\$623.70	101304007	\$623.70	101305001	\$623.70
101305002	\$623.70	101305003	\$623.70	101306001	\$623.70
101306002	\$623.70	101306003	\$623.70	101306004	\$623.70
101306005	\$623.70	101306006	\$623.70	101306007	\$623.70
101306008	\$623.70	101306009	\$623.70	101306010	\$623.70
101306011	\$623.70	101306012	\$623.70	101306013	\$623.70
101306014	\$623.70	101306015	\$623.70	101306016	\$623.70
101306017	\$623.70	101306018	\$623.70	101306019	\$623.70
101306020	\$623.70	101306021	\$623.70	101306022	\$623.70
101307001	\$623.70	101307002	\$623.70	101307003	\$623.70
101307004	\$623.70	101307005	\$623.70	101307006	\$623.70
101310001	\$623.70	101310002	\$623.70	101310003	\$623.70
101310004	\$623.70	101310005	\$623.70	101310006	\$623.70
101310007	\$623.70	101310008	\$623.70	101310009	\$623.70
101310010	\$623.70	101310011	\$623.70	101310012	\$623.70
101310013	\$623.70	101310014	\$623.70	101310015	\$623.70
101310016	\$623.70	101310017	\$623.70	101310018	\$623.70
101310019	\$623.70	101310020	\$623.70	101310021	\$623.70
101312001	\$623.70	101312002	\$623.70	101312003	\$623.70
101312004	\$623.70	101312005	\$623.70	101312006	\$623.70
101312007	\$623.70	101312008	\$623.70	101312009	\$623.70
101312010	\$623.70	101312011	\$623.70	101312012	\$623.70
101312013	\$623.70	101312014	\$623.70	101312015	\$623.70
101312016	\$623.70	101313001	\$623.70	101313002	\$623.70
101313003	\$623.70	101313004	\$623.70	101313005	\$623.70
101313006	\$623.70	101313007	\$623.70	101313008	\$623.70
101313009	\$623.70	101313010	\$623.70	101313011	\$623.70
101313012	\$623.70	101313013	\$623.70	101313014	\$623.70
101313015	\$623.70	101313016	\$623.70	101313017	\$623.70
101313018	\$623.70	101320001	\$623.70	101320002	\$623.70
101320003	\$623.70	101320004	\$623.70	101320005	\$623.70
101320006	\$623.70	101320007	\$623.70	101320008	\$623.70
101320009	\$623.70	101320010	\$623.70	101320011	\$623.70
101320012	\$623.70	101320013	\$623.70	101320014	\$623.70

Assessment Roll

68-2290 - LMD 84-2 Zone 10

Fiscal Year 2027



APN	Levy	APN	Levy	APN	Levy
101320015	\$623.70	101320016	\$623.70	101320017	\$623.70
101320018	\$623.70	101331001	\$623.70	101331002	\$623.70
101331003	\$623.70	101331004	\$623.70	101331005	\$623.70
101331006	\$623.70	101331007	\$623.70	101331008	\$623.70
101331009	\$623.70	101331010	\$623.70	101331011	\$623.70
101331012	\$623.70	101331013	\$623.70	101331014	\$623.70
101331015	\$623.70	101331016	\$623.70	101331017	\$623.70
101332001	\$623.70	101332002	\$623.70	101332003	\$623.70
101332004	\$623.70	101332005	\$623.70	101332006	\$623.70
101332007	\$623.70	101332008	\$623.70	101332009	\$623.70
101332010	\$623.70	101332011	\$623.70	101332012	\$623.70
101332013	\$623.70	101332014	\$623.70	101332015	\$623.70
101332016	\$623.70	101332017	\$623.70	101332018	\$623.70
101332019	\$623.70	101332020	\$623.70	101332021	\$623.70
101332022	\$623.70	101332023	\$623.70	101333001	\$623.70
101333002	\$623.70	101333003	\$623.70	101333004	\$623.70
101333005	\$623.70	101333006	\$623.70	101333007	\$623.70
101333008	\$623.70	101333009	\$623.70	101334001	\$623.70
101334002	\$623.70	101334003	\$623.70	101341001	\$623.70
101341002	\$623.70	101341003	\$623.70	101341004	\$623.70
101341005	\$623.70	101341006	\$623.70	101341007	\$623.70
101341008	\$623.70	101341009	\$623.70	101341010	\$623.70
101341011	\$623.70	101341012	\$623.70	101341013	\$623.70
101341014	\$623.70	101342001	\$623.70	101342002	\$623.70
101342003	\$623.70	101342004	\$623.70	101342005	\$623.70
101342006	\$623.70	101342007	\$623.70	101342008	\$623.70
101342009	\$623.70	101342010	\$623.70	101342011	\$623.70
101342012	\$623.70	101342013	\$623.70	101342014	\$623.70
101342015	\$623.70	101342016	\$623.70	101342017	\$623.70
101342018	\$623.70	101343001	\$623.70	101343002	\$623.70
101343003	\$623.70	101343004	\$623.70	101343005	\$623.70
101343006	\$623.70	101343007	\$623.70	101343008	\$623.70
101343009	\$623.70	101344001	\$623.70	101344002	\$623.70
101344003	\$623.70	101344004	\$623.70	101344005	\$623.70
101344006	\$623.70	101344007	\$623.70	101344008	\$623.70
101344009	\$623.70	101344010	\$623.70	101344011	\$623.70
101344012	\$623.70	101344013	\$623.70	101344014	\$623.70
101344015	\$623.70	101344016	\$623.70	101344017	\$623.70
101344018	\$623.70	101380001	\$623.70	101380002	\$623.70
101380003	\$623.70	101380004	\$623.70	101380005	\$623.70
101380006	\$623.70	101380007	\$623.70	101380008	\$623.70
101380013	\$623.70	101380014	\$623.70	101380015	\$623.70
101380016	\$623.70	101380017	\$623.70	101391001	\$623.70

Assessment Roll

68-2290 - LMD 84-2 Zone 10

Fiscal Year 2027



APN	Levy	APN	Levy	APN	Levy
101391002	\$623.70	101391003	\$623.70	101391004	\$623.70
101391005	\$623.70	101391006	\$623.70	101391007	\$623.70
101391008	\$623.70	101391009	\$623.70	101391010	\$623.70
101391011	\$623.70	101392001	\$623.70	101392002	\$623.70
101392003	\$623.70	101392004	\$623.70	101392005	\$623.70
101440001	\$1,247.42	101440002	\$1,247.42	101440003	\$1,247.42
101440004	\$1,247.42	101440005	\$1,247.42	101440006	\$1,247.42
101440007	\$1,247.42	101440008	\$1,247.42	101440009	\$1,247.42
101440010	\$1,247.42	101440011	\$1,247.42	101440013	\$2,494.84
101440014	\$2,650.76	101440018	\$1,247.42	101440019	\$1,216.22
101440020	\$15,468.00	102361001	\$623.70	102361002	\$623.70
102361003	\$623.70	102361004	\$623.70	102361005	\$623.70
102361006	\$623.70	102361007	\$623.70	102361008	\$623.70
102361009	\$623.70	102361010	\$623.70	102361011	\$623.70
102361012	\$623.70	102361013	\$623.70	102361014	\$623.70
102361015	\$623.70	102361016	\$623.70	102361017	\$623.70
102361018	\$623.70	102361019	\$623.70	102361020	\$623.70
102361021	\$623.70	102361022	\$623.70	102361023	\$623.70
102361024	\$623.70	102361025	\$623.70	102361026	\$623.70
102361027	\$623.70	102361028	\$623.70	102361029	\$623.70
102361030	\$623.70	102361031	\$623.70	102361032	\$623.70
102361033	\$623.70	102361034	\$623.70	102361035	\$623.70
102361036	\$623.70	102361038	\$623.70	102361039	\$623.70
102361040	\$623.70	102361041	\$623.70	102361042	\$623.70
102361043	\$623.70	102361044	\$623.70	102361045	\$623.70
102361046	\$623.70	102361047	\$623.70	102361048	\$623.70
102361049	\$623.70	102361050	\$623.70	102361051	\$623.70
102361052	\$623.70	102361053	\$623.70	102361054	\$623.70
102361055	\$623.70	102361056	\$623.70	102361057	\$623.70
102361058	\$623.70	102361059	\$623.70	102361060	\$623.70
102361061	\$623.70	102361062	\$623.70	102361063	\$623.70
102361064	\$623.70	102361065	\$623.70	102361066	\$623.70
102361067	\$623.70	102361068	\$623.70	102361069	\$623.70
102361070	\$623.70	102361071	\$623.70	102361072	\$623.70
102361073	\$623.70	102361074	\$623.70	102361075	\$623.70
102361076	\$623.70	102361077	\$623.70	102361078	\$623.70
102361079	\$623.70	102361080	\$623.70	102361081	\$623.70
102361083	\$623.70	102361084	\$623.70	102361085	\$623.70
102361086	\$623.70	102361087	\$623.70	102361088	\$623.70
102361089	\$623.70	102361090	\$623.70	102362001	\$623.70
102362002	\$623.70	102362003	\$623.70	102362004	\$623.70
102362005	\$623.70	102362006	\$623.70	102362007	\$623.70
102362008	\$623.70	102362009	\$623.70	102362010	\$623.70

Assessment Roll

68-2290 - LMD 84-2 Zone 10

Fiscal Year 2027



APN	Levy	APN	Levy	APN	Levy
102362011	\$623.70	102362012	\$623.70	102362013	\$623.70
102362014	\$623.70	102362015	\$623.70	102362016	\$623.70
102362017	\$623.70	102362018	\$623.70	102362019	\$623.70
102362020	\$623.70	102362021	\$623.70	102362022	\$623.70
102362023	\$623.70	102362024	\$623.70	102362026	\$623.70
102362027	\$623.70	102362028	\$623.70	102362029	\$623.70
102362030	\$623.70	102362031	\$623.70	102362032	\$623.70
102362033	\$623.70	102380020	\$112,267.80	102380051	\$34,304.04
102381001	\$623.70	102381002	\$623.70	102381003	\$623.70
102381004	\$623.70	102381005	\$623.70	102381006	\$623.70
102381007	\$623.70	102381008	\$623.70	102381009	\$623.70
102381010	\$623.70	102381011	\$623.70	102381012	\$623.70
102381013	\$623.70	102381014	\$623.70	102381015	\$623.70
102381016	\$623.70	102381017	\$623.70	102381018	\$623.70
102381019	\$623.70	102391001	\$623.70	102391002	\$623.70
102391003	\$623.70	102391004	\$623.70	102391005	\$623.70
102391006	\$623.70	102391007	\$623.70	102391008	\$623.70
102391009	\$623.70	102391010	\$623.70	102391011	\$623.70
102391012	\$623.70	102391013	\$623.70	102391014	\$623.70
102391015	\$623.70	102391016	\$623.70	102391017	\$623.70
102391018	\$623.70	102391019	\$623.70	102391020	\$623.70
102391021	\$623.70	102391022	\$623.70	102391023	\$623.70
102391024	\$623.70	102391025	\$623.70	102391026	\$623.70
102391027	\$623.70	102391028	\$623.70	102391029	\$623.70
102391030	\$623.70	102391031	\$623.70	102391032	\$623.70
102391033	\$623.70	102391034	\$623.70	102391035	\$623.70
102391036	\$623.70	102391037	\$623.70	102391038	\$623.70
102391039	\$623.70	102391040	\$623.70	102391041	\$623.70
102391042	\$623.70	102391043	\$623.70	102391044	\$623.70
102391045	\$623.70	102391046	\$623.70	102391047	\$623.70
102391048	\$623.70	102391049	\$623.70	102391050	\$623.70
102391051	\$623.70	102391052	\$623.70	102391053	\$623.70
102391054	\$623.70	102391055	\$623.70	102391056	\$623.70
102391057	\$623.70	102391058	\$623.70	102391059	\$623.70
102391060	\$623.70	102391061	\$623.70	102391062	\$623.70
102391063	\$623.70	102391064	\$623.70	102391065	\$623.70
102391066	\$623.70	102391067	\$623.70	102391068	\$623.70
102391069	\$623.70	102391070	\$623.70	102391071	\$623.70
102391072	\$623.70	102392001	\$623.70	102392002	\$623.70
102392003	\$623.70	102392004	\$623.70	102392005	\$623.70
102392006	\$623.70	102392007	\$623.70	102392008	\$623.70
102392009	\$623.70	102392010	\$623.70	102392011	\$623.70
102392012	\$623.70	102392013	\$623.70	102392014	\$623.70

Assessment Roll

68-2290 - LMD 84-2 Zone 10

Fiscal Year 2027



APN	Levy	APN	Levy	APN	Levy
102392015	\$623.70	102392016	\$623.70	102392017	\$623.70
102392018	\$623.70	102392019	\$623.70	102392020	\$623.70
102392021	\$623.70	102392022	\$623.70	102392023	\$623.70
102392024	\$623.70	102392025	\$623.70	102392026	\$623.70
102392027	\$623.70	102392028	\$623.70	102392029	\$623.70
102392030	\$623.70	102392031	\$623.70	102392032	\$623.70
102392033	\$623.70	102392034	\$623.70	102392035	\$623.70
102392036	\$623.70	102392037	\$623.70	102392038	\$623.70
102392039	\$623.70	102392040	\$623.70	102392041	\$623.70
102392042	\$623.70	102392043	\$623.70	102392044	\$623.70
102392045	\$623.70	102392046	\$623.70	102392047	\$623.70
102392048	\$623.70	102392049	\$623.70	102392050	\$623.70
102392051	\$623.70	102392052	\$623.70	102392053	\$623.70
102392054	\$623.70	102392055	\$623.70	102392056	\$623.70
102392057	\$623.70	102392058	\$623.70	102392059	\$623.70
102392060	\$623.70	102392061	\$623.70	102392062	\$623.70
102393001	\$623.70	102393002	\$623.70	102393003	\$623.70
102393004	\$623.70	102393005	\$623.70	102393006	\$623.70
102393007	\$623.70	102393008	\$623.70	102393009	\$623.70
102393010	\$623.70	102393011	\$623.70	102393012	\$623.70
102393013	\$623.70	102393014	\$623.70	102393015	\$623.70
102393016	\$623.70	102393017	\$623.70	102393018	\$623.70
102393019	\$623.70	102393020	\$623.70	102393021	\$623.70
102393022	\$623.70	102393023	\$623.70	102393024	\$623.70
102393025	\$623.70	102393026	\$623.70	102393027	\$623.70
102393028	\$623.70	102393029	\$623.70	102393030	\$623.70
102393031	\$623.70	102393032	\$623.70	102393033	\$623.70
102393034	\$623.70	102393035	\$623.70	102393036	\$623.70
102393037	\$623.70	102393038	\$623.70	102393039	\$623.70
102393040	\$623.70	102393041	\$623.70	102393042	\$623.70
102393043	\$623.70	102393044	\$623.70	102393045	\$623.70
102393046	\$623.70	102393047	\$623.70	102393048	\$623.70
102393049	\$623.70	102393050	\$623.70	102393051	\$623.70
102393052	\$623.70	102393053	\$623.70	102393054	\$623.70
102393055	\$623.70	102393056	\$623.70	102393057	\$623.70
102393058	\$623.70	102393059	\$623.70	102393060	\$623.70
102393061	\$623.70	102393062	\$623.70	102393063	\$623.70
102393064	\$623.70	102394001	\$623.70	102394002	\$623.70
102394003	\$623.70	102394004	\$623.70	102394005	\$623.70
102394006	\$623.70	102394007	\$623.70	102394008	\$623.70
102394009	\$623.70	102394010	\$623.70	102394011	\$623.70
102394012	\$623.70	102394013	\$623.70	102394014	\$623.70
102394015	\$623.70	102394016	\$623.70	102394017	\$623.70

Assessment Roll

68-2290 - LMD 84-2 Zone 10

Fiscal Year 2027



APN	Levy	APN	Levy	APN	Levy
102394018	\$623.70	102394019	\$623.70	102394020	\$623.70
102394021	\$623.70	102394022	\$623.70	102394023	\$623.70
102394024	\$623.70	102394025	\$623.70	102394026	\$623.70
102394027	\$623.70	102394028	\$623.70	102394029	\$623.70
102394030	\$623.70	102394031	\$623.70	102394032	\$623.70
102394033	\$623.70	102394034	\$623.70	102394035	\$623.70
102394036	\$623.70	102394037	\$623.70	102394038	\$623.70
102394039	\$623.70	102394040	\$623.70	102394041	\$623.70
102394042	\$623.70	102394043	\$623.70	102394044	\$623.70
102394045	\$623.70	102394046	\$623.70	102394047	\$623.70
102394048	\$623.70	102394049	\$623.70	102394050	\$623.70
102394051	\$623.70	102394052	\$623.70	102394053	\$623.70
102394054	\$623.70	102394055	\$623.70	102394056	\$623.70
102394057	\$623.70	102394058	\$623.70	102394059	\$623.70
102394060	\$623.70	102394061	\$623.70	102394062	\$623.70
102394063	\$623.70	102394064	\$623.70	102394065	\$623.70
102394066	\$623.70	102394067	\$623.70	102394068	\$623.70
102394069	\$623.70	102394070	\$623.70	102394071	\$623.70
102394072	\$623.70	102394073	\$623.70	102394074	\$623.70
102394075	\$623.70	102394076	\$623.70	102394077	\$623.70
102394078	\$623.70	102394079	\$623.70	102394080	\$623.70
102394081	\$623.70	102394082	\$623.70	102394083	\$623.70
102394084	\$623.70	102394085	\$623.70	102394086	\$623.70
102394087	\$623.70	102394088	\$623.70	102394089	\$623.70
102394090	\$623.70	102394091	\$623.70	102394092	\$623.70
102394093	\$623.70	102394094	\$623.70	102394095	\$623.70
102394096	\$623.70	102431001	\$623.70	102431002	\$623.70
102431003	\$623.70	102431004	\$623.70	102431005	\$623.70
102431006	\$623.70	102431007	\$623.70	102431008	\$623.70
102431009	\$623.70	102431010	\$623.70	102431011	\$623.70
102431012	\$623.70	102432001	\$623.70	102432002	\$623.70
102432003	\$623.70	102432004	\$623.70	102432005	\$623.70
102432006	\$623.70	102432007	\$623.70	102432009	\$623.70
102432010	\$623.70	102432016	\$623.70	102433001	\$623.70
102433002	\$623.70	102433003	\$623.70	102433004	\$623.70
102433005	\$623.70	102433006	\$623.70	102433007	\$623.70
102433008	\$623.70	102433009	\$623.70	102433010	\$623.70
102433011	\$623.70	102433012	\$623.70	102433013	\$623.70
102433014	\$623.70	102441001	\$623.70	102441002	\$623.70
102441003	\$623.70	102441004	\$623.70	102441005	\$623.70
102441006	\$623.70	102441007	\$623.70	102441008	\$623.70
102441009	\$623.70	102441010	\$623.70	102441011	\$623.70
102441012	\$623.70	102441013	\$623.70	102441014	\$623.70

Assessment Roll

68-2290 - LMD 84-2 Zone 10

Fiscal Year 2027



APN	Levy	APN	Levy	APN	Levy
102441015	\$623.70	102441016	\$623.70	102441017	\$623.70
102442001	\$623.70	102442002	\$623.70	102442003	\$623.70
102442004	\$623.70	102442005	\$623.70	102442006	\$623.70
102442007	\$623.70	102442008	\$623.70	102442009	\$623.70
102442010	\$623.70	102442011	\$623.70	102442012	\$623.70
102442013	\$623.70	102442014	\$623.70	102442015	\$623.70
102442016	\$623.70	102442017	\$623.70	102442018	\$623.70
102442019	\$623.70	102442020	\$623.70	102442021	\$623.70
102442022	\$623.70	102442023	\$623.70	102442024	\$623.70
102442025	\$623.70	102442026	\$623.70	102442027	\$623.70
102442028	\$623.70	102442029	\$623.70	102442030	\$623.70
102442031	\$623.70	102442032	\$623.70	102442033	\$623.70
102442034	\$623.70	102442035	\$623.70	102442036	\$623.70
102442037	\$623.70	102442038	\$623.70	102442039	\$623.70
102443001	\$623.70	102443002	\$623.70	102443003	\$623.70
102443004	\$623.70	102443005	\$623.70	102443006	\$623.70
102443007	\$623.70	102443008	\$623.70	102443009	\$623.70
102443010	\$623.70	102443011	\$623.70	102443012	\$623.70
102443013	\$623.70	102443014	\$623.70	102443015	\$623.70
102443016	\$623.70	102443017	\$623.70	102443018	\$623.70
102443019	\$623.70	102443020	\$623.70	102443021	\$623.70
102443022	\$623.70	102443023	\$623.70	102443024	\$623.70
102443025	\$623.70	102443026	\$623.70	102443027	\$623.70
102443028	\$623.70	102443029	\$623.70	102443030	\$623.70
102443031	\$623.70	102443032	\$623.70	102443033	\$623.70
102443034	\$623.70	102443035	\$623.70	102443036	\$623.70
102443037	\$623.70	102443038	\$623.70	102443039	\$623.70
102443040	\$623.70	102451001	\$623.70	102451002	\$623.70
102451003	\$623.70	102451004	\$623.70	102451005	\$623.70
102452001	\$623.70	102452002	\$623.70	102452003	\$623.70
102452004	\$623.70	102452005	\$623.70	102452006	\$623.70
102452007	\$623.70	102452008	\$623.70	102452009	\$623.70
102452010	\$623.70	102452011	\$623.70	102461001	\$623.70
102461002	\$623.70	102461003	\$623.70	102461004	\$623.70
102461005	\$623.70	102461006	\$623.70	102461007	\$623.70
102461008	\$623.70	102461009	\$623.70	102461010	\$623.70
102461011	\$623.70	102461012	\$623.70	102461013	\$623.70
102461014	\$623.70	102461015	\$623.70	102461016	\$623.70
102461017	\$623.70	102461018	\$623.70	102461019	\$623.70
102461020	\$623.70	102461021	\$623.70	102461022	\$623.70
102461023	\$623.70	102461024	\$623.70	102461025	\$623.70
102461026	\$623.70	102461027	\$623.70	102461028	\$623.70
102461029	\$623.70	102461030	\$623.70	102461031	\$623.70

Assessment Roll

68-2290 - LMD 84-2 Zone 10

Fiscal Year 2027



APN	Levy	APN	Levy	APN	Levy
102462001	\$623.70	102462002	\$623.70	102462003	\$623.70
102462004	\$623.70	102462005	\$623.70	102462006	\$623.70
102462007	\$623.70	102471001	\$623.70	102472001	\$623.70
102472002	\$623.70	102472003	\$623.70	102472004	\$623.70
102472005	\$623.70	102472006	\$623.70	102472007	\$623.70
102472008	\$623.70	102472009	\$623.70	102472010	\$623.70
102472011	\$623.70	102472012	\$623.70	102473001	\$623.70
102473002	\$623.70	102473003	\$623.70	102473004	\$623.70
102473005	\$623.70	102473006	\$623.70	102473007	\$623.70
102473008	\$623.70	102473009	\$623.70	102473010	\$623.70
102473011	\$623.70	102473012	\$623.70	102473013	\$623.70
102473014	\$623.70	102473015	\$623.70	102473016	\$623.70
102473017	\$623.70	102473018	\$623.70	102473019	\$623.70
102473020	\$623.70	102473021	\$623.70	102473022	\$623.70
102474001	\$623.70	102474002	\$623.70	102474003	\$623.70
102474004	\$623.70	102474005	\$623.70	102474006	\$623.70
102474007	\$623.70	102474008	\$623.70	102474009	\$623.70
102474010	\$623.70	102474011	\$623.70	102474012	\$623.70
102474013	\$623.70	102474014	\$623.70	102474015	\$623.70
102474016	\$623.70	102474017	\$623.70	102475001	\$623.70
102475002	\$623.70	102475003	\$623.70	102475004	\$623.70
102475005	\$623.70	102476001	\$623.70	102476002	\$623.70
102481001	\$623.70	102481002	\$623.70	102481003	\$623.70
102481004	\$623.70	102481005	\$623.70	102481006	\$623.70
102481007	\$623.70	102481008	\$623.70	102482001	\$623.70
102482002	\$623.70	102482003	\$623.70	102482004	\$623.70
102482005	\$623.70	102482006	\$623.70	102482007	\$623.70
102482008	\$623.70	102482009	\$623.70	102482010	\$623.70
102482011	\$623.70	102482012	\$623.70	102482013	\$623.70
102482014	\$623.70	102482015	\$623.70	102482016	\$623.70
102482017	\$623.70	102482018	\$623.70	102482019	\$623.70
102482020	\$623.70	102482021	\$623.70	102482022	\$623.70
102482023	\$623.70	102482024	\$623.70	102482025	\$623.70
102483001	\$623.70	102483002	\$623.70	102483003	\$623.70
102483004	\$623.70	102483005	\$623.70	102483006	\$623.70
102483007	\$623.70	102483008	\$623.70	102483009	\$623.70
102483010	\$623.70	102484001	\$623.70	102484002	\$623.70
102484003	\$623.70	102484004	\$623.70	102484005	\$623.70
102484006	\$623.70	102484007	\$623.70	102484008	\$623.70
102484009	\$623.70	102484010	\$623.70	102484011	\$623.70
102484012	\$623.70	102484013	\$623.70	102484014	\$623.70
102484015	\$623.70	102484016	\$623.70	102484017	\$623.70
102484018	\$623.70	102484019	\$623.70	102484020	\$623.70

Assessment Roll

68-2290 - LMD 84-2 Zone 10

Fiscal Year 2027



APN	Levy	APN	Levy	APN	Levy
102484021	\$623.70	102484022	\$623.70	102484023	\$623.70
102511001	\$623.70	102511002	\$623.70	102511003	\$623.70
102511004	\$623.70	102511005	\$623.70	102511006	\$623.70
102511007	\$623.70	102511008	\$623.70	102511009	\$623.70
102511010	\$623.70	102511011	\$623.70	102511012	\$623.70
102511013	\$623.70	102511014	\$623.70	102511015	\$623.70
102511016	\$623.70	102511017	\$623.70	102511018	\$623.70
102511019	\$623.70	102511020	\$623.70	102511021	\$623.70
102511022	\$623.70	102511023	\$623.70	102511024	\$623.70
102511025	\$623.70	102511026	\$623.70	102511027	\$623.70
102511028	\$623.70	102512001	\$623.70	102512002	\$623.70
102512003	\$623.70	102512004	\$623.70	102512005	\$623.70
102512006	\$623.70	102512007	\$623.70	102512008	\$623.70
102512009	\$623.70	102512010	\$623.70	102512011	\$623.70
102512012	\$623.70	102512013	\$623.70	102512014	\$623.70
102512015	\$623.70	102512016	\$623.70	102512017	\$623.70
102512018	\$623.70	102512019	\$623.70	102512020	\$623.70
102512021	\$623.70	102512022	\$623.70	102512023	\$623.70
102512024	\$623.70	102512025	\$623.70	102512026	\$623.70
102512027	\$623.70	102512028	\$623.70	102512029	\$623.70
102512030	\$623.70	102512031	\$623.70	102512032	\$623.70
102521001	\$623.70	102521002	\$623.70	102521003	\$623.70
102521004	\$623.70	102521005	\$623.70	102521008	\$623.70
102521009	\$623.70	102521010	\$623.70	102521011	\$623.70
102521012	\$623.70	102521013	\$623.70	102521014	\$623.70
102521015	\$623.70	102521016	\$623.70	102521021	\$623.70
102521022	\$623.70	102521023	\$623.70	102521024	\$623.70
102521025	\$623.70	102521027	\$623.70	102521028	\$623.70
102521029	\$623.70	102521030	\$623.70	102521031	\$623.70
102521032	\$623.70	102521033	\$623.70	102521036	\$623.70
102521037	\$623.70	102521038	\$623.70	102521039	\$623.70
102521040	\$623.70	102521041	\$623.70	102521042	\$623.70
102521043	\$623.70	102521044	\$623.70	102521045	\$623.70
102521046	\$623.70	102521047	\$623.70	102521048	\$623.70
102521050	\$623.70	102521051	\$623.70	102521052	\$623.70
102521053	\$623.70	102521054	\$623.70	102521055	\$623.70
102521056	\$623.70	102521057	\$623.70	102521058	\$623.70
102522001	\$623.70	102522002	\$623.70	102522003	\$623.70
102522004	\$623.70	102522005	\$623.70	102522006	\$623.70
102522007	\$623.70	102522008	\$623.70	102522009	\$623.70
102522010	\$623.70	102522011	\$623.70	102522012	\$623.70
102522013	\$623.70	102522014	\$623.70	102522015	\$623.70
102522016	\$623.70	102522017	\$623.70	102522018	\$623.70

Assessment Roll

68-2290 - LMD 84-2 Zone 10

Fiscal Year 2027



APN	Levy	APN	Levy	APN	Levy
102522019	\$623.70	102522020	\$623.70	102522021	\$623.70
102531008	\$623.70	102531009	\$623.70	102531010	\$623.70
102531011	\$623.70	102531012	\$623.70	102531013	\$623.70
102531014	\$623.70	102531015	\$623.70	102531016	\$623.70
102531017	\$623.70	102531018	\$623.70	102531019	\$623.70
102531020	\$623.70	102531021	\$623.70	102531022	\$623.70
102531023	\$623.70	102531024	\$623.70	102531025	\$623.70
102531026	\$623.70	102531027	\$623.70	102531028	\$623.70
102531029	\$623.70	102531030	\$623.70	102531031	\$623.70
102531032	\$623.70	102531033	\$623.70	102531034	\$623.70
102531035	\$623.70	102531036	\$623.70	102531037	\$623.70
102531039	\$623.70	102531041	\$623.70	102531043	\$623.70
102531045	\$623.70	102531047	\$623.70	102531049	\$623.70
102531054	\$623.70	102531055	\$623.70	102532001	\$623.70
102532002	\$623.70	102532003	\$623.70	102532004	\$623.70
102532005	\$623.70	102532006	\$623.70	102532007	\$623.70
102532008	\$623.70	102532009	\$623.70	102532010	\$623.70
102532011	\$623.70	102532012	\$623.70	102532013	\$623.70
102532014	\$623.70	102532015	\$623.70	102532016	\$623.70
102532017	\$623.70	102532018	\$623.70	102532019	\$623.70
102532020	\$623.70	102532021	\$623.70	102532022	\$623.70
102532023	\$623.70	102532024	\$623.70	102532025	\$623.70
102532026	\$623.70	102532027	\$623.70	102532028	\$623.70
102532029	\$623.70	102532030	\$623.70	102532031	\$623.70
102532032	\$623.70	102532033	\$623.70	102532034	\$623.70
102532035	\$623.70	102532036	\$623.70	102532037	\$623.70
102532038	\$623.70	102532039	\$623.70	102532044	\$623.70
102532045	\$623.70	102532046	\$623.70	102532047	\$623.70
102541001	\$623.70	102541002	\$623.70	102541003	\$623.70
102541009	\$623.70	102541010	\$623.70	102541011	\$623.70
102541012	\$623.70	102541013	\$623.70	102541014	\$623.70
102541015	\$623.70	102541016	\$623.70	102541017	\$623.70
102541018	\$623.70	102541019	\$623.70	102541020	\$623.70
102541021	\$623.70	102541022	\$623.70	102541023	\$623.70
102541024	\$623.70	102541025	\$623.70	102541026	\$623.70
102541027	\$623.70	102541028	\$623.70	102541029	\$623.70
102541030	\$623.70	102541031	\$623.70	102541032	\$623.70
102541033	\$623.70	102541034	\$623.70	102541035	\$623.70
102541036	\$623.70	102541037	\$623.70	102541038	\$623.70
102541039	\$623.70	102541040	\$623.70	102541041	\$623.70
102541042	\$623.70	102541043	\$623.70	102541044	\$623.70
102541045	\$623.70	102541046	\$623.70	102541047	\$623.70
102541048	\$623.70	102541049	\$623.70	102541050	\$623.70

Assessment Roll

68-2290 - LMD 84-2 Zone 10

Fiscal Year 2027



APN	Levy	APN	Levy	APN	Levy
102541051	\$623.70	102541052	\$623.70	102542001	\$623.70
102542002	\$623.70	102542003	\$623.70	102542004	\$623.70
102542005	\$623.70	102542006	\$623.70	102542007	\$623.70
102542008	\$623.70	102542009	\$623.70	102542010	\$623.70
102542011	\$623.70	102542012	\$623.70	102542013	\$623.70
102542014	\$623.70	102542015	\$623.70	102542016	\$623.70
102542017	\$623.70	102542018	\$623.70	102542019	\$623.70
102542020	\$623.70	102542021	\$623.70	102542022	\$623.70
102542023	\$623.70	102542024	\$623.70	102542025	\$623.70
102542026	\$623.70	102542027	\$623.70	102542028	\$623.70
102542029	\$623.70	102542030	\$623.70	102542031	\$623.70
102542032	\$623.70	102542033	\$623.70	102542034	\$623.70
102542035	\$623.70	102542036	\$623.70	102542037	\$623.70
102542038	\$623.70	102542039	\$623.70	102542040	\$623.70
102543001	\$623.70	102543002	\$623.70	102543003	\$623.70
102543004	\$623.70	102543005	\$623.70	102543006	\$623.70
102543007	\$623.70	102543008	\$623.70	102543009	\$623.70
102543010	\$623.70	102543011	\$623.70	102543012	\$623.70
102543013	\$623.70	102543014	\$623.70	102551001	\$623.70
102551002	\$623.70	102551003	\$623.70	102551004	\$623.70
102551005	\$623.70	102551006	\$623.70	102551007	\$623.70
102551008	\$623.70	102551009	\$623.70	102551010	\$623.70
102551011	\$623.70	102551012	\$623.70	102551013	\$623.70
102551014	\$623.70	102551015	\$623.70	102551016	\$623.70
102551017	\$623.70	102551018	\$623.70	102551019	\$623.70
102551020	\$623.70	102551021	\$623.70	102551022	\$623.70
102551023	\$623.70	102551024	\$623.70	102551025	\$623.70
102551026	\$623.70	102551027	\$623.70	102551028	\$623.70
102551029	\$623.70	102551030	\$623.70	102551031	\$623.70
102551032	\$623.70	102551033	\$623.70	102551034	\$623.70
102552003	\$623.70	102552004	\$623.70	102552005	\$623.70
102552006	\$623.70	102552007	\$623.70	102552008	\$623.70
102552009	\$623.70	102552010	\$623.70	102552011	\$623.70
102552012	\$623.70	102552013	\$623.70	102552014	\$623.70
102552015	\$623.70	102552016	\$623.70	102552017	\$623.70
102552018	\$623.70	102552019	\$623.70	102552020	\$623.70
102552021	\$623.70	102552022	\$623.70	102552023	\$623.70
102552024	\$623.70	102552025	\$623.70	102552026	\$623.70
102552027	\$623.70	102552028	\$623.70	102552029	\$623.70
102552030	\$623.70	102552031	\$623.70	102552032	\$623.70
102552036	\$623.70	102552037	\$623.70	102561001	\$623.70
102561002	\$623.70	102561003	\$623.70	102561004	\$623.70
102561005	\$623.70	102561006	\$623.70	102561007	\$623.70

Assessment Roll

68-2290 - LMD 84-2 Zone 10

Fiscal Year 2027



APN	Levy	APN	Levy	APN	Levy
102561008	\$623.70	102561009	\$623.70	102561010	\$623.70
102561011	\$623.70	102561012	\$623.70	102561013	\$623.70
102561014	\$623.70	102561015	\$623.70	102561016	\$623.70
102561017	\$623.70	102561018	\$623.70	102561019	\$623.70
102561020	\$623.70	102561021	\$623.70	102561022	\$623.70
102561023	\$623.70	102561024	\$623.70	102561025	\$623.70
102561026	\$623.70	102561027	\$623.70	102561028	\$623.70
102561029	\$623.70	102561030	\$623.70	102561031	\$623.70
102561032	\$623.70	102561033	\$623.70	102561034	\$623.70
102561035	\$623.70	102561036	\$623.70	102561037	\$623.70
102561038	\$623.70	102561039	\$623.70	102561040	\$623.70
102561041	\$623.70	102562001	\$623.70	102562002	\$623.70
102562003	\$623.70	102562004	\$623.70	102562005	\$623.70
102562006	\$623.70	102562007	\$623.70	102562008	\$623.70
102562009	\$623.70	102562010	\$623.70	102562011	\$623.70
102562012	\$623.70	102562013	\$623.70	102562014	\$623.70
102562015	\$623.70	102562016	\$623.70	102562017	\$623.70
102562018	\$623.70	102562019	\$623.70	102562020	\$623.70
102562021	\$623.70	102562022	\$623.70	102562023	\$623.70
102562024	\$623.70	102562025	\$623.70	102562026	\$623.70
102571001	\$623.70	102571002	\$623.70	102571003	\$623.70
102571004	\$623.70	102571005	\$623.70	102571006	\$623.70
102571007	\$623.70	102571008	\$623.70	102571009	\$623.70
102571010	\$623.70	102571011	\$623.70	102571012	\$623.70
102572001	\$623.70	102572002	\$623.70	102572003	\$623.70
102572004	\$623.70	102572005	\$623.70	102572006	\$623.70
102572007	\$623.70	102572008	\$623.70	102572009	\$623.70
102572010	\$623.70	102572011	\$623.70	102572012	\$623.70
102572013	\$623.70	102572014	\$623.70	102572015	\$623.70
102572016	\$623.70	102572017	\$623.70	102572018	\$623.70
102572019	\$623.70	102572020	\$623.70	102572021	\$623.70
102572022	\$623.70	102572023	\$623.70	102572024	\$623.70
102572025	\$623.70	102572026	\$623.70	102572027	\$623.70
102572028	\$623.70	102572029	\$623.70	102572030	\$623.70
102572031	\$623.70	102572032	\$623.70	102572033	\$623.70
102572034	\$623.70	102572035	\$623.70	102572036	\$623.70
102573001	\$623.70	102573002	\$623.70	102573003	\$623.70
102573004	\$623.70	102573005	\$623.70	102573006	\$623.70
102573007	\$623.70	102573008	\$623.70	102573009	\$623.70
102573010	\$623.70	102573011	\$623.70	102573012	\$623.70
102573013	\$623.70	102573014	\$623.70	102573015	\$623.70
102573016	\$623.70	102573017	\$623.70	102573018	\$623.70
102573019	\$623.70	102573020	\$623.70	102573021	\$623.70

Assessment Roll

68-2290 - LMD 84-2 Zone 10

Fiscal Year 2027



APN	Levy	APN	Levy	APN	Levy
102573022	\$623.70	102573023	\$623.70	102573024	\$623.70
102573025	\$623.70	102580001	\$623.70	102580002	\$623.70
102580003	\$623.70	102580004	\$623.70	102580005	\$623.70
102580006	\$623.70	102580011	\$623.70	102580012	\$623.70
102580013	\$623.70	102580014	\$623.70	102580015	\$623.70
102580016	\$623.70	102580017	\$623.70	102580018	\$623.70
102580019	\$623.70	102580020	\$623.70	102580021	\$623.70
102580022	\$623.70	102580023	\$623.70	102580024	\$623.70
102580025	\$623.70	102580026	\$623.70	102580027	\$623.70
102580028	\$623.70	102580029	\$623.70	102580030	\$623.70
102580031	\$623.70	102580032	\$623.70	102580033	\$623.70
102580034	\$623.70	102580035	\$623.70	102580036	\$623.70
102580037	\$623.70	102580038	\$623.70	102580039	\$623.70
102580040	\$623.70	102580041	\$623.70	102580042	\$623.70
102580043	\$623.70	102580044	\$623.70	102580045	\$623.70
102580046	\$623.70	102580047	\$623.70	102580048	\$623.70
102580049	\$623.70	102580050	\$623.70	102580051	\$623.70
102580052	\$623.70	102580053	\$623.70	102580054	\$623.70
102580055	\$623.70	102580056	\$623.70	102580057	\$623.70
102580058	\$623.70	102580059	\$623.70	102580060	\$623.70
102580061	\$623.70	102580062	\$623.70	102580063	\$623.70
102580064	\$623.70	102580065	\$623.70	102580066	\$623.70
102580070	\$623.70	102580071	\$623.70	102580072	\$623.70
102580073	\$623.70	102591001	\$623.70	102591002	\$623.70
102591003	\$623.70	102591004	\$623.70	102591005	\$623.70
102591006	\$623.70	102591007	\$623.70	102591008	\$623.70
102591009	\$623.70	102591010	\$623.70	102591011	\$623.70
102591012	\$623.70	102591013	\$623.70	102591014	\$623.70
102591015	\$623.70	102591016	\$623.70	102592001	\$623.70
102592002	\$623.70	102592003	\$623.70	102592004	\$623.70
102592005	\$623.70	102592006	\$623.70	102592007	\$623.70
102592008	\$623.70	102593001	\$623.70	102593002	\$623.70
102593003	\$623.70	102593004	\$623.70	102593005	\$623.70
102593006	\$623.70	102593007	\$623.70	102593008	\$623.70
102593009	\$623.70	102593010	\$623.70	102593011	\$623.70
102593012	\$623.70	102593013	\$623.70	102593014	\$623.70
102593015	\$623.70	102593016	\$623.70	102593017	\$623.70
102593018	\$623.70	102593019	\$623.70	102593020	\$623.70
102593021	\$623.70	102593022	\$623.70	102593023	\$623.70
102593024	\$623.70	102593025	\$623.70	102593026	\$623.70
102593027	\$623.70	102593028	\$623.70	102593029	\$623.70
102593030	\$623.70	102594001	\$623.70	102594002	\$623.70
102594003	\$623.70	102594004	\$623.70	102594005	\$623.70

Assessment Roll

68-2290 - LMD 84-2 Zone 10

Fiscal Year 2027



APN	Levy	APN	Levy	APN	Levy
102594006	\$623.70	102594007	\$623.70	102594008	\$623.70
102594009	\$623.70	102594010	\$623.70	102594011	\$623.70
102595001	\$623.70	102595002	\$623.70	102595003	\$623.70
102601001	\$623.70	102601002	\$623.70	102601003	\$623.70
102601004	\$623.70	102601005	\$623.70	102601006	\$623.70
102601007	\$623.70	102601008	\$623.70	102601009	\$623.70
102601010	\$623.70	102601011	\$623.70	102601012	\$623.70
102601013	\$623.70	102601014	\$623.70	102601015	\$623.70
102601016	\$623.70	102601017	\$623.70	102601018	\$623.70
102601019	\$623.70	102601020	\$623.70	102601021	\$623.70
102601022	\$623.70	102601023	\$623.70	102601024	\$623.70
102601025	\$623.70	102601026	\$623.70	102601027	\$623.70
102601028	\$623.70	102601029	\$623.70	102601030	\$623.70
102601031	\$623.70	102602001	\$623.70	102602002	\$623.70
102602003	\$623.70	102602004	\$623.70	102602005	\$623.70
102602006	\$623.70	102602007	\$623.70	102602008	\$623.70
102602009	\$623.70	102602010	\$623.70	102602011	\$623.70
102602012	\$623.70	102602013	\$623.70	102602014	\$623.70
102602016	\$623.70	102602017	\$623.70	102602018	\$623.70
102602019	\$623.70	102602020	\$623.70	102602021	\$623.70
102602022	\$623.70	102602023	\$623.70	102602024	\$623.70
102602025	\$623.70	102602026	\$623.70	102602027	\$623.70
102602028	\$623.70	102602029	\$623.70	102602030	\$623.70
102602031	\$623.70	102602033	\$623.70	102611001	\$623.70
102611002	\$623.70	102611003	\$623.70	102611004	\$623.70
102611005	\$623.70	102611006	\$623.70	102611007	\$623.70
102611008	\$623.70	102611009	\$623.70	102611010	\$623.70
102611011	\$623.70	102611012	\$623.70	102611013	\$623.70
102611014	\$623.70	102611015	\$623.70	102611016	\$623.70
102611017	\$623.70	102611019	\$623.70	102611020	\$623.70
102611024	\$623.70	102611026	\$623.70	102611027	\$623.70
102611028	\$623.70	102611029	\$623.70	102612001	\$623.70
102612002	\$623.70	102612003	\$623.70	102612004	\$623.70
102612005	\$623.70	102612006	\$623.70	102612007	\$623.70
102612008	\$623.70	102612009	\$623.70	102612010	\$623.70
102612011	\$623.70	102612012	\$623.70	102612013	\$623.70
102612014	\$623.70	102612015	\$623.70	102612016	\$623.70
102612017	\$623.70	102612018	\$623.70	102613001	\$623.70
102613002	\$623.70	102613003	\$623.70	102613004	\$623.70
102613005	\$623.70	102613006	\$623.70	102613007	\$623.70
102613008	\$623.70	102613009	\$623.70	102613010	\$623.70
102613011	\$623.70	102613012	\$623.70	102613013	\$623.70
102613014	\$623.70	102613015	\$623.70	102613016	\$623.70

Assessment Roll

68-2290 - LMD 84-2 Zone 10

Fiscal Year 2027



APN	Levy	APN	Levy	APN	Levy
102613017	\$623.70	102613018	\$623.70	102613019	\$623.70
102613020	\$623.70	102613021	\$623.70	102613022	\$623.70
102613023	\$623.70	102621001	\$623.70	102621002	\$623.70
102621003	\$623.70	102621004	\$623.70	102621005	\$623.70
102621006	\$623.70	102621007	\$623.70	102621008	\$623.70
102621009	\$623.70	102621010	\$623.70	102621011	\$623.70
102621012	\$623.70	102621013	\$623.70	102621014	\$623.70
102621015	\$623.70	102621016	\$623.70	102621017	\$623.70
102621018	\$623.70	102621019	\$623.70	102621020	\$623.70
102621021	\$623.70	102621022	\$623.70	102621023	\$623.70
102621024	\$623.70	102621025	\$623.70	102621026	\$623.70
102621027	\$623.70	102621028	\$623.70	102621029	\$623.70
102621030	\$623.70	102621031	\$623.70	102621032	\$623.70
102621033	\$623.70	102621034	\$623.70	102621035	\$623.70
102621036	\$623.70	102621037	\$623.70	102621038	\$623.70
102621039	\$623.70	102621040	\$623.70	102621041	\$623.70
102621042	\$623.70	102621043	\$623.70	102621044	\$623.70
102622001	\$623.70	102622002	\$623.70	102622003	\$623.70
102622004	\$623.70	102622005	\$623.70	102622006	\$623.70
102622007	\$623.70	102622008	\$623.70	102622009	\$623.70
102622010	\$623.70	102623001	\$623.70	102623002	\$623.70
102623003	\$623.70	102623004	\$623.70	102623007	\$623.70
102623008	\$623.70	102623009	\$623.70	102623012	\$623.70
102623013	\$623.70	102623014	\$623.70	102623015	\$623.70
102630002	\$623.70	102630003	\$623.70	102630004	\$623.70
102630005	\$623.70	102630006	\$623.70	102630007	\$623.70
102630008	\$623.70	102630009	\$623.70	102630010	\$623.70
102630011	\$623.70	102630012	\$623.70	102630013	\$623.70
102630014	\$623.70	102630015	\$623.70	102630016	\$623.70
102630017	\$623.70	102630018	\$623.70	102630019	\$623.70
102630020	\$623.70	102630022	\$623.70	102630023	\$623.70
102630024	\$623.70	102630026	\$623.70	102630027	\$623.70
102630028	\$623.70	102630031	\$623.70	102630032	\$623.70
102630034	\$623.70	102641001	\$623.70	102641002	\$623.70
102641003	\$623.70	102641004	\$623.70	102641005	\$623.70
102641006	\$623.70	102641009	\$623.70	102641010	\$623.70
102641011	\$623.70	102641012	\$623.70	102641013	\$623.70
102641014	\$623.70	102641015	\$623.70	102641016	\$623.70
102641017	\$623.70	102641018	\$623.70	102641020	\$623.70
102642004	\$623.70	102642008	\$623.70	102643001	\$623.70
102643002	\$623.70	102643003	\$623.70	102643004	\$623.70
102643005	\$623.70	102643006	\$623.70	102643007	\$623.70
102643008	\$623.70	102643009	\$623.70	102643010	\$623.70

Assessment Roll

68-2290 - LMD 84-2 Zone 10

Fiscal Year 2027



APN	Levy	APN	Levy	APN	Levy
102643011	\$623.70	102643012	\$623.70	102643013	\$623.70
102643014	\$623.70	102643015	\$623.70	102643016	\$623.70
102651003	\$623.70	102651005	\$623.70	102651006	\$623.70
102651008	\$623.70	102651009	\$623.70	102651010	\$623.70
102651011	\$623.70	102651012	\$623.70	102651013	\$623.70
102651014	\$623.70	102651015	\$623.70	102651016	\$623.70
102651017	\$623.70	102651018	\$623.70	102651027	\$623.70
102651029	\$623.70	102651030	\$623.70	102651031	\$623.70
102652001	\$623.70	102652004	\$623.70	102652005	\$623.70
102652006	\$623.70	102652007	\$623.70	102652008	\$623.70
102652009	\$623.70	102652010	\$623.70	102652011	\$623.70
102652012	\$623.70	102652013	\$623.70	102652017	\$623.70
102652019	\$623.70	102661016	\$623.70	102661017	\$623.70
102661018	\$623.70	102661019	\$623.70	102661020	\$623.70
102661021	\$623.70	102661022	\$623.70	102661023	\$623.70
102661024	\$623.70	102661025	\$623.70	102661026	\$623.70
102661027	\$623.70	102661028	\$623.70	102661029	\$623.70
102661030	\$623.70	102662001	\$623.70	102662002	\$623.70
102662003	\$623.70	102662004	\$623.70	102662005	\$623.70
102662006	\$623.70	102662007	\$623.70	102662008	\$623.70
102662009	\$623.70	102662010	\$623.70	102662011	\$623.70
102662012	\$623.70	102662013	\$623.70	102662014	\$623.70
102662015	\$623.70	102662016	\$623.70	102662017	\$623.70
102662018	\$623.70	102662019	\$623.70	102662020	\$623.70
102662021	\$623.70	102662022	\$623.70	102662023	\$623.70
102663001	\$623.70	102663002	\$623.70	102663003	\$623.70
102663004	\$623.70	102663005	\$623.70	102663006	\$623.70
102663007	\$623.70	102663008	\$623.70	102663009	\$623.70
102663010	\$623.70	102663011	\$623.70	102663012	\$623.70
102664001	\$623.70	102664002	\$623.70	102664003	\$623.70
102664004	\$623.70	102664005	\$623.70	102664006	\$623.70
102664007	\$623.70	102664008	\$623.70	102664009	\$623.70
102664010	\$623.70	102664011	\$623.70	102664012	\$623.70
102664013	\$623.70	102664014	\$623.70	102664015	\$623.70
102664016	\$623.70	102664017	\$623.70	102664018	\$623.70
102664019	\$623.70	102664020	\$623.70	102664021	\$623.70
102664022	\$623.70	102664023	\$623.70	102671002	\$623.70
102671003	\$623.70	102671004	\$623.70	102671005	\$623.70
102671010	\$623.70	102671011	\$623.70	102671012	\$623.70
102671013	\$623.70	102671014	\$623.70	102671019	\$623.70
102671020	\$623.70	102671021	\$623.70	102671022	\$623.70
102671023	\$623.70	102671024	\$623.70	102671025	\$623.70
102671026	\$623.70	102671027	\$623.70	102671028	\$623.70

Assessment Roll

68-2290 - LMD 84-2 Zone 10

Fiscal Year 2027



APN	Levy	APN	Levy	APN	Levy
102671029	\$623.70	102671030	\$623.70	102671031	\$623.70
102671032	\$623.70	102672001	\$623.70	102672002	\$623.70
102672003	\$623.70	102672004	\$623.70	102672005	\$623.70
102672006	\$623.70	102672007	\$623.70	102672008	\$623.70
102672009	\$623.70	102672010	\$623.70	102672011	\$623.70
102672012	\$623.70	102672013	\$623.70	102672014	\$623.70
102672015	\$623.70	102672016	\$623.70	102672017	\$623.70
102672018	\$623.70	102672019	\$623.70	102672020	\$623.70
102672021	\$623.70	102672022	\$623.70	102672023	\$623.70
102672024	\$623.70	102672025	\$623.70	102672026	\$623.70
102672027	\$623.70	102672028	\$623.70	102672029	\$623.70
102672030	\$623.70	102672031	\$623.70	102672032	\$623.70
102673001	\$623.70	102673002	\$623.70	102673003	\$623.70
102673004	\$623.70	102673005	\$623.70	102673006	\$623.70
102673007	\$623.70	102673008	\$623.70	102673009	\$623.70
102673010	\$623.70	102673011	\$623.70	102673012	\$623.70
102673013	\$623.70	102673014	\$623.70	102673015	\$623.70
102674001	\$623.70	102674002	\$623.70	102674003	\$623.70
102674004	\$623.70	102674005	\$623.70	102674006	\$623.70
102674007	\$623.70	102674008	\$623.70	102674009	\$623.70
102674010	\$623.70	102674011	\$623.70	102674012	\$623.70
102674013	\$623.70	102674014	\$623.70	102674015	\$623.70
102674016	\$623.70	102674017	\$623.70	102674019	\$623.70
102674020	\$623.70	102675001	\$623.70	102675002	\$623.70
102675003	\$623.70	102675004	\$623.70	102675005	\$623.70
102675006	\$623.70	102675007	\$623.70	102675008	\$623.70
102675009	\$623.70	102675010	\$623.70	102675011	\$623.70
102681001	\$623.70	102681002	\$623.70	102681003	\$623.70
102681004	\$623.70	102681005	\$623.70	102681006	\$623.70
102681007	\$623.70	102681008	\$623.70	102681009	\$623.70
102681010	\$623.70	102681011	\$623.70	102681012	\$623.70
102682001	\$623.70	102682002	\$623.70	102682003	\$623.70
102682004	\$623.70	102682005	\$623.70	102682006	\$623.70
102682007	\$623.70	102682008	\$623.70	102682009	\$623.70
102682010	\$623.70	102682011	\$623.70	102682015	\$623.70
102682016	\$623.70	102682017	\$623.70	102682018	\$623.70
102682019	\$623.70	102682020	\$623.70	102682021	\$623.70
102682022	\$623.70	102682023	\$623.70	102682024	\$623.70
102682025	\$623.70	102682026	\$623.70	102682027	\$623.70
102683001	\$623.70	102683002	\$623.70	102683003	\$623.70
102683004	\$623.70	102683005	\$623.70	102683006	\$623.70
102683007	\$623.70	102683008	\$623.70	102683009	\$623.70
102683010	\$623.70	102683011	\$623.70	102683012	\$623.70

Assessment Roll

68-2290 - LMD 84-2 Zone 10

Fiscal Year 2027



APN	Levy	APN	Levy	APN	Levy
102683013	\$623.70	102683014	\$623.70	102683015	\$623.70
102683016	\$623.70	102683017	\$623.70	102683018	\$623.70
102683019	\$623.70	102683020	\$623.70	102683021	\$623.70
102683022	\$623.70	102684001	\$623.70	102684002	\$623.70
102684003	\$623.70	102684004	\$623.70	102684005	\$623.70
102684006	\$623.70	102684007	\$623.70	102684008	\$623.70
102684009	\$623.70	102684010	\$623.70	102684011	\$623.70
102684012	\$623.70	102684013	\$623.70	102684014	\$623.70
102685001	\$623.70	102685002	\$623.70	102685003	\$623.70
102685004	\$623.70	102685005	\$623.70	102685006	\$623.70
102685007	\$623.70	102685008	\$623.70	102685009	\$623.70
102685010	\$623.70	102685011	\$623.70	102685012	\$623.70
102685013	\$623.70	102685014	\$623.70	102685015	\$623.70
102685016	\$623.70	102685017	\$623.70	102685018	\$623.70
102685019	\$623.70	102685020	\$623.70	102685021	\$623.70
102685022	\$623.70	102685023	\$623.70	102685024	\$623.70
102685025	\$623.70	102685026	\$623.70	102685027	\$623.70
102691001	\$623.70	102691002	\$623.70	102691003	\$623.70
102691005	\$623.70	102691006	\$623.70	102691007	\$623.70
102691008	\$623.70	102691009	\$623.70	102691010	\$623.70
102691011	\$623.70	102691012	\$623.70	102691013	\$623.70
102691014	\$623.70	102691015	\$623.70	102691016	\$623.70
102691017	\$623.70	102691018	\$623.70	102691019	\$623.70
102691020	\$623.70	102692001	\$623.70	102692002	\$623.70
102692003	\$623.70	102692004	\$623.70	102692005	\$623.70
102692006	\$623.70	102692007	\$623.70	102692008	\$623.70
102692009	\$623.70	102692010	\$623.70	102692011	\$623.70
102692012	\$623.70	102692013	\$623.70	102692014	\$623.70
102692015	\$623.70	102692016	\$623.70	102692017	\$623.70
102692018	\$623.70	102692019	\$623.70	102692020	\$623.70
102692021	\$623.70	102692022	\$623.70	102692023	\$623.70
102692024	\$623.70	102692025	\$623.70	102692026	\$623.70
102692027	\$623.70	102692028	\$623.70	102692029	\$623.70
102692030	\$623.70	102692031	\$623.70	102692032	\$623.70
102692033	\$623.70	102692034	\$623.70	102692035	\$623.70
102692036	\$623.70	102692037	\$623.70	102692038	\$623.70
102692039	\$623.70	102692040	\$623.70	102693001	\$623.70
102693002	\$623.70	102693003	\$623.70	102693004	\$623.70
102693005	\$623.70	102693006	\$623.70	102693007	\$623.70
102693008	\$623.70	102693009	\$623.70	102693010	\$623.70
102693011	\$623.70	102693012	\$623.70	102693013	\$623.70
102693014	\$623.70	102693015	\$623.70	102694001	\$623.70
102694002	\$623.70	102694003	\$623.70	102694004	\$623.70

Assessment Roll

68-2290 - LMD 84-2 Zone 10

Fiscal Year 2027



APN	Levy	APN	Levy	APN	Levy
102694005	\$623.70	102694006	\$623.70	102694007	\$623.70
102694008	\$623.70	102694009	\$623.70	102694010	\$623.70
102694011	\$623.70	102694012	\$623.70	102695001	\$623.70
102695002	\$623.70	102695003	\$623.70	102695004	\$623.70
102695005	\$623.70	102695006	\$623.70	102695007	\$623.70
102695008	\$623.70	102696001	\$623.70	102696002	\$623.70
102696003	\$623.70	102696004	\$623.70	102701001	\$623.70
102701002	\$623.70	102701003	\$623.70	102701004	\$623.70
102701006	\$623.70	102701007	\$623.70	102701008	\$623.70
102702001	\$623.70	102702002	\$623.70	102702003	\$623.70
102702004	\$623.70	102702005	\$623.70	102702006	\$623.70
102702007	\$623.70	102702008	\$623.70	102702009	\$623.70
102702010	\$623.70	102702011	\$623.70	102703001	\$623.70
102703002	\$623.70	102703003	\$623.70	102703004	\$623.70
102703005	\$623.70	102703006	\$623.70	102703007	\$623.70
102703008	\$623.70	102703009	\$623.70	102703010	\$623.70
102703011	\$623.70	102703012	\$623.70	102703013	\$623.70
102703014	\$623.70	102703015	\$623.70	102703016	\$623.70
102703017	\$623.70	102703018	\$623.70	102703019	\$623.70
102703020	\$623.70	102703021	\$623.70	102703022	\$623.70
102703023	\$623.70	102704001	\$623.70	102704002	\$623.70
102704003	\$623.70	102704004	\$623.70	102704005	\$623.70
102704006	\$623.70	102704007	\$623.70	102704008	\$623.70
102704009	\$623.70	102704010	\$623.70	102704011	\$623.70
102704012	\$623.70	102704013	\$623.70	102704014	\$623.70
102704015	\$623.70	102704016	\$623.70	102704017	\$623.70
102704018	\$623.70	102704019	\$623.70	102704020	\$623.70
102711001	\$623.70	102711002	\$623.70	102711003	\$623.70
102711004	\$623.70	102711005	\$623.70	102711006	\$623.70
102711007	\$623.70	102711008	\$623.70	102711009	\$623.70
102711010	\$623.70	102711011	\$623.70	102711012	\$623.70
102711013	\$623.70	102711014	\$623.70	102711015	\$623.70
102711016	\$623.70	102711017	\$623.70	102711018	\$623.70
102711019	\$623.70	102711020	\$623.70	102711021	\$623.70
102711022	\$623.70	102711023	\$623.70	102711024	\$623.70
102711025	\$623.70	102711026	\$623.70	102711027	\$623.70
102711028	\$623.70	102711029	\$623.70	102711030	\$623.70
102711031	\$623.70	102712001	\$623.70	102712002	\$623.70
102712003	\$623.70	102712004	\$623.70	102712005	\$623.70
102712006	\$623.70	102712007	\$623.70	102712008	\$623.70
102712009	\$623.70	102712010	\$623.70	102712011	\$623.70
102712012	\$623.70	102712013	\$623.70	102712014	\$623.70
102713001	\$623.70	102713002	\$623.70	102713003	\$623.70

Assessment Roll

68-2290 - LMD 84-2 Zone 10

Fiscal Year 2027



APN	Levy	APN	Levy	APN	Levy
102713004	\$623.70	102713005	\$623.70	102713006	\$623.70
102713007	\$623.70	102713008	\$623.70	102713009	\$623.70
102713010	\$623.70	102713011	\$623.70	102713012	\$623.70
102713013	\$623.70	102713014	\$623.70	102713015	\$623.70
102713016	\$623.70	102714001	\$623.70	102714002	\$623.70
102714003	\$623.70	102714004	\$623.70	102714005	\$623.70
102714006	\$623.70	102714007	\$623.70	102714008	\$623.70
102714009	\$623.70	102714010	\$623.70	102714011	\$623.70
102714012	\$623.70	102714013	\$623.70	102714014	\$623.70
102714015	\$623.70	102714016	\$623.70	102714017	\$623.70
102714018	\$623.70	102714019	\$623.70	102714020	\$623.70
102714021	\$623.70	102714022	\$623.70	102714023	\$623.70
102714024	\$623.70	102714025	\$623.70	102714026	\$623.70
102714027	\$623.70	102714028	\$623.70	102714029	\$623.70
102714030	\$623.70	102714031	\$623.70	102714032	\$623.70
102721001	\$623.70	102721002	\$623.70	102721003	\$623.70
102721004	\$623.70	102721005	\$623.70	102721006	\$623.70
102721007	\$623.70	102721008	\$623.70	102721009	\$623.70
102721010	\$623.70	102721011	\$623.70	102721012	\$623.70
102721013	\$623.70	102721014	\$623.70	102721015	\$623.70
102721016	\$623.70	102721017	\$623.70	102721018	\$623.70
102721019	\$623.70	102721020	\$623.70	102721021	\$623.70
102721022	\$623.70	102721023	\$623.70	102721024	\$623.70
102721025	\$623.70	102721026	\$623.70	102721027	\$623.70
102721028	\$623.70	102721029	\$623.70	102721030	\$623.70
102721031	\$623.70	102721032	\$623.70	102721033	\$623.70
102721034	\$623.70	102721035	\$623.70	102721036	\$623.70
102721037	\$623.70	102721038	\$623.70	102722001	\$623.70
102722002	\$623.70	102722003	\$623.70	102722004	\$623.70
102722005	\$623.70	102723001	\$623.70	102723002	\$623.70
102723003	\$623.70	102723004	\$623.70	102723005	\$623.70
102723006	\$623.70	102723007	\$623.70	102730001	\$623.70
102730002	\$623.70	102730003	\$623.70	102730004	\$623.70
102730005	\$623.70	102730006	\$623.70	102730007	\$623.70
102730008	\$623.70	102730009	\$623.70	102730010	\$623.70
102730011	\$623.70	102730012	\$623.70	102730013	\$623.70
102730014	\$623.70	102730015	\$623.70	102730016	\$623.70
102730017	\$623.70	102730018	\$623.70	102730019	\$623.70
102730020	\$623.70	102730021	\$623.70	102730022	\$623.70
102730023	\$623.70	102730024	\$623.70	102730025	\$623.70
102730026	\$623.70	102730027	\$623.70	102730028	\$623.70
102730029	\$623.70	102730030	\$623.70	102730031	\$623.70
102730032	\$623.70	102730033	\$623.70	102730034	\$623.70

Assessment Roll

68-2290 - LMD 84-2 Zone 10

Fiscal Year 2027



APN	Levy	APN	Levy	APN	Levy
102730035	\$623.70	102730036	\$623.70	102730037	\$623.70
102730038	\$623.70	102730039	\$623.70	102730040	\$623.70
102730041	\$623.70	102730042	\$623.70	102730043	\$623.70
102730044	\$623.70	102730045	\$623.70	102730046	\$623.70
102730047	\$623.70	102730048	\$623.70	102730049	\$623.70
102730050	\$623.70	102730051	\$623.70	102730052	\$623.70
102730053	\$623.70	102730054	\$623.70	102730055	\$623.70
102730056	\$623.70	102730057	\$623.70	102730058	\$623.70
102730059	\$623.70	102730060	\$623.70	102730061	\$623.70
102730062	\$623.70	102730063	\$623.70	102730064	\$623.70
102730065	\$623.70	102730067	\$623.70	102730068	\$623.70
102730069	\$623.70	102730070	\$623.70	102730071	\$623.70
102730072	\$623.70	102742021	\$623.70	102742022	\$623.70
102742023	\$623.70	102742025	\$623.70	102742026	\$623.70
102742027	\$623.70	102742028	\$623.70	102742029	\$623.70
102742030	\$623.70	102742031	\$623.70	102742034	\$623.70
102742035	\$623.70	102742036	\$623.70	102742037	\$623.70
102742038	\$623.70	102742039	\$623.70	102742040	\$623.70
102742041	\$623.70	102742042	\$623.70	102742043	\$623.70
102742044	\$623.70	102742045	\$623.70	102742046	\$623.70
102742047	\$623.70	102742048	\$623.70	102742049	\$623.70
102742050	\$623.70	102742051	\$623.70	102742057	\$623.70
102742059	\$623.70	102750001	\$623.70	102750002	\$623.70
102750003	\$623.70	102750004	\$623.70	102750005	\$623.70
102750006	\$623.70	102750007	\$623.70	102750008	\$623.70
102750009	\$623.70	102750010	\$623.70	102750011	\$623.70
102750012	\$623.70	102750013	\$623.70	102750014	\$623.70
102750015	\$623.70	102750016	\$623.70	102750017	\$623.70
102750018	\$623.70	102750019	\$623.70	102750020	\$623.70
102750021	\$623.70	102750022	\$623.70	102750023	\$623.70
102750024	\$623.70	102750025	\$623.70	102750026	\$623.70
102750027	\$623.70	102750028	\$623.70	102750029	\$623.70
102750030	\$623.70	102750031	\$623.70	102750032	\$623.70
102750033	\$623.70	102750034	\$623.70	102750035	\$623.70
102750036	\$623.70	102760003	\$623.70	102760018	\$623.70
102760019	\$623.70	102760020	\$623.70	102760021	\$623.70
102760023	\$623.70	102760024	\$623.70	102760025	\$623.70
102771001	\$623.70	102771002	\$623.70	102771003	\$623.70
102771004	\$623.70	102771005	\$623.70	102771006	\$623.70
102771007	\$623.70	102771008	\$623.70	102771009	\$623.70
102771010	\$623.70	102771011	\$623.70	102771012	\$623.70
102771013	\$623.70	102771014	\$623.70	102771015	\$623.70
102771016	\$623.70	102771017	\$623.70	102771018	\$623.70

Assessment Roll

68-2290 - LMD 84-2 Zone 10

Fiscal Year 2027



APN	Levy	APN	Levy	APN	Levy
102771019	\$623.70	102771020	\$623.70	102771021	\$623.70
102771022	\$623.70	102771023	\$623.70	102771024	\$623.70
102771025	\$623.70	102771026	\$623.70	102771027	\$623.70
102771028	\$623.70	102771029	\$623.70	102771030	\$623.70
102771031	\$623.70	102771032	\$623.70	102771033	\$623.70
102771034	\$623.70	102771035	\$623.70	102771036	\$623.70
102771037	\$623.70	102771038	\$623.70	102771039	\$623.70
102771040	\$623.70	102771041	\$623.70	102771042	\$623.70
102771043	\$623.70	102771044	\$623.70	102771045	\$623.70
102771046	\$623.70	102771047	\$623.70	102771048	\$623.70
102771049	\$623.70	102771050	\$623.70	102771051	\$623.70
102771052	\$623.70	102771053	\$623.70	102771054	\$623.70
102771055	\$623.70	102771056	\$623.70	102772001	\$623.70
102772002	\$623.70	102772003	\$623.70	102772004	\$623.70
102772005	\$623.70	102772006	\$623.70	102772007	\$623.70
102772008	\$623.70	102772009	\$623.70	102772010	\$623.70
102772011	\$623.70	102772012	\$623.70	102772013	\$623.70
102772014	\$623.70	102772015	\$623.70	102772016	\$623.70
102773001	\$623.70	102773002	\$623.70	102773003	\$623.70
102773004	\$623.70	102773005	\$623.70	102773006	\$623.70
102773007	\$623.70	102773008	\$623.70	102773009	\$623.70
102773010	\$623.70	102773011	\$623.70	102773012	\$623.70
102773013	\$623.70	102773014	\$623.70	102773015	\$623.70
102773016	\$623.70	102773017	\$623.70	102773018	\$623.70
102773019	\$623.70	102773020	\$623.70	102773021	\$623.70
102773022	\$623.70	102773023	\$623.70	102773024	\$623.70
102773025	\$623.70	102773026	\$623.70	102773027	\$623.70
102773028	\$623.70	102773029	\$623.70	102773030	\$623.70
102773031	\$623.70	102773032	\$623.70	102773033	\$623.70
102773034	\$623.70	102774001	\$623.70	102774002	\$623.70
102774003	\$623.70	102774004	\$623.70	102774005	\$623.70
102774006	\$623.70	102774007	\$623.70	102774008	\$623.70
102774009	\$623.70	102774010	\$623.70	102774013	\$623.70
102774014	\$623.70	102774015	\$623.70	102774017	\$623.70
102774018	\$623.70	102774019	\$623.70	102774020	\$623.70
102774021	\$623.70	102774022	\$623.70	102774023	\$623.70
102774024	\$623.70	102774025	\$623.70	102774026	\$623.70
102774027	\$623.70	102774028	\$623.70	102774031	\$623.70
102774032	\$623.70	102774033	\$623.70	102791001	\$623.70
102791002	\$623.70	102791003	\$623.70	102791004	\$623.70
102791005	\$623.70	102791006	\$623.70	102791007	\$623.70
102791008	\$623.70	102792001	\$623.70	102792002	\$623.70
102792003	\$623.70	102792004	\$623.70	102792005	\$623.70

Assessment Roll

68-2290 - LMD 84-2 Zone 10

Fiscal Year 2027



APN	Levy	APN	Levy	APN	Levy
102792006	\$623.70	102792007	\$623.70	102792008	\$623.70
102792009	\$623.70	102792010	\$623.70	102792011	\$623.70
102792012	\$623.70	102792013	\$623.70	102792014	\$623.70
102792015	\$623.70	102792016	\$623.70	102792017	\$623.70
102792018	\$623.70	102801005	\$623.70	102801008	\$623.70
102801009	\$623.70	102801010	\$623.70	102801011	\$623.70
102802001	\$623.70	102802002	\$623.70	102802003	\$623.70
102802004	\$623.70	102802005	\$623.70	102802006	\$623.70
102802007	\$623.70	102802008	\$623.70	102802009	\$623.70
102802010	\$623.70	102802011	\$623.70	102802012	\$623.70
102802013	\$623.70	102802014	\$623.70	102802015	\$623.70
102802016	\$623.70	102802017	\$623.70	102802018	\$623.70
102802019	\$623.70	102802020	\$623.70	102802021	\$623.70
102811001	\$623.70	102811002	\$623.70	102811004	\$623.70
102811005	\$623.70	102811006	\$623.70	102811007	\$623.70
102811008	\$623.70	102811009	\$623.70	102811011	\$623.70
102811013	\$623.70	102811015	\$623.70	102811016	\$623.70
102811017	\$623.70	102811018	\$623.70	102811019	\$623.70
102811020	\$623.70	102811021	\$623.70	102811022	\$623.70
102811023	\$623.70	102811024	\$623.70	102811025	\$623.70
102811029	\$623.70	102812001	\$623.70	102830002	\$107,777.08
102830006	\$4,521.88	102830007	\$9,636.30	102830008	\$11,507.44
102830012	\$6,237.10	102830019	\$3,274.46	102830020	\$2,650.76
102830021	\$2,151.78	112120001	\$623.70	112120002	\$623.70
112120003	\$623.70	112120004	\$623.70	112120005	\$623.70
112120006	\$623.70	112120007	\$623.70	112120008	\$623.70
112120009	\$623.70	112120010	\$623.70	112120011	\$623.70
112120012	\$623.70	112120013	\$623.70	112120014	\$623.70
112120015	\$623.70	112120016	\$623.70		

Totals

Parcels 2,924

Levy \$2,138,610.10

Assessment Roll

68-2294 - LMD 84-2 Zone 14

Fiscal Year 2027



APN	Levy	APN	Levy	APN	Levy
115541001	\$255.32	115541002	\$255.32	115541003	\$255.32
115541004	\$255.32	115541005	\$255.32	115541006	\$255.32
115541007	\$255.32	115541008	\$255.32	115541009	\$255.32
115541010	\$255.32	115541011	\$255.32	115541012	\$255.32
115541013	\$255.32	115541014	\$255.32	115541015	\$255.32
115541016	\$255.32	115541017	\$255.32	115541018	\$255.32
115541019	\$255.32	115541020	\$255.32	115541021	\$255.32
115541022	\$255.32	115541023	\$255.32	115541024	\$255.32
115541025	\$255.32	115541026	\$255.32	115541027	\$255.32
115541028	\$255.32	115542001	\$255.32	115542002	\$255.32
115542003	\$255.32	115542004	\$255.32	115542005	\$255.32
115542006	\$255.32	115542007	\$255.32	115542008	\$255.32
115542009	\$255.32	115542010	\$255.32	115542011	\$255.32
115542012	\$255.32	115542013	\$255.32	115542014	\$255.32
115543001	\$255.32	115543002	\$255.32	115543003	\$255.32
115543004	\$255.32	115543005	\$255.32	115543006	\$255.32
115543007	\$255.32	115543008	\$255.32	115543009	\$255.32
115543010	\$255.32	115543011	\$255.32	115543012	\$255.32
115543013	\$255.32	115543014	\$255.32	115543015	\$255.32
115543016	\$255.32	115543017	\$255.32	115543018	\$255.32
115551001	\$255.32	115551002	\$255.32	115551003	\$255.32
115551004	\$255.32	115551005	\$255.32	115551006	\$255.32
115551007	\$255.32	115551008	\$255.32	115551009	\$255.32
115551010	\$255.32	115551011	\$255.32	115551012	\$255.32
115551013	\$255.32	115551014	\$255.32	115551015	\$255.32
115552001	\$255.32	115552002	\$255.32	115552003	\$255.32
115552004	\$255.32	115552005	\$255.32	115552006	\$255.32
115552007	\$255.32	115552008	\$255.32	115552009	\$255.32
115552010	\$255.32	115552011	\$255.32	115552012	\$255.32
115552013	\$255.32	115552014	\$255.32	122210035	\$1,314.96
122210053	\$255.32	122210056	\$255.32	122210057	\$255.32
122210058	\$255.32	122210059	\$255.32	122210060	\$255.32
122210061	\$255.32	122210072	\$255.32	122210073	\$255.32
122210075	\$255.32	122210076	\$255.32	122210080	\$255.32
122210082	\$255.32	122210083	\$255.32	122210084	\$255.32
122251001	\$255.32	122251002	\$255.32	122251003	\$255.32
122251004	\$255.32	122251005	\$255.32	122251006	\$255.32
122251007	\$255.32	122251008	\$255.32	122251009	\$255.32
122251010	\$255.32	122251011	\$255.32	122251012	\$255.32
122251013	\$255.32	122251014	\$255.32	122251015	\$255.32
122251016	\$255.32	122251017	\$255.32	122251018	\$255.32
122251019	\$255.32	122251020	\$255.32	122251021	\$255.32
122251022	\$255.32	122251024	\$255.32	122251025	\$255.32

Assessment Roll

68-2294 - LMD 84-2 Zone 14

Fiscal Year 2027



APN	Levy	APN	Levy	APN	Levy
122251026	\$255.32	122251027	\$255.32	122251028	\$255.32
122251029	\$255.32	122251030	\$255.32	122251031	\$255.32
122251032	\$255.32	122251033	\$255.32	122251034	\$255.32
122251035	\$255.32	122251036	\$255.32	122251037	\$255.32
122251038	\$255.32	122251039	\$255.32	122251040	\$255.32
122251041	\$255.32	122251042	\$255.32	122251043	\$255.32
122251044	\$255.32	122251045	\$255.32	122251046	\$255.32
122251047	\$255.32	122251048	\$255.32	122251049	\$255.32
122251051	\$255.32	122251052	\$255.32	122251053	\$255.32
122251054	\$255.32	122251055	\$255.32	122251056	\$255.32
122251057	\$255.32	122251058	\$255.32	122251059	\$255.32
122251060	\$255.32	122251061	\$255.32	122251062	\$255.32
122251063	\$255.32	122251064	\$255.32	122251065	\$255.32
122251066	\$255.32	122251067	\$255.32	122251068	\$255.32
122251069	\$255.32	122251070	\$255.32	122251071	\$255.32
122251072	\$255.32	122251073	\$255.32	122251074	\$255.32
122251075	\$255.32	122251076	\$255.32	122251077	\$255.32
122251078	\$255.32	122251079	\$255.32	122251080	\$255.32
122252001	\$255.32	122252002	\$255.32	122252003	\$255.32
122252004	\$255.32	122252005	\$255.32	122252006	\$255.32
122252007	\$255.32	122252008	\$255.32	122252009	\$255.32
122252010	\$255.32	122252011	\$255.32	122252012	\$255.32
122252013	\$255.32	122252014	\$255.32	122252015	\$255.32
122252016	\$255.32	122252017	\$255.32	122252018	\$255.32
122252020	\$255.32	122252021	\$255.32	122252022	\$255.32
122252023	\$255.32	122252024	\$255.32	122252025	\$255.32
122252026	\$255.32	122252027	\$255.32	122252028	\$255.32
122252029	\$255.32	122252030	\$255.32	122252031	\$255.32
122252032	\$255.32	122252033	\$255.32	122252034	\$255.32
122252035	\$255.32	122252036	\$255.32	122252037	\$255.32
122252038	\$255.32	122252039	\$255.32	122252040	\$255.32
122252041	\$255.32	122252042	\$255.32	122252043	\$255.32
122253001	\$255.32	122253002	\$255.32	122253003	\$255.32
122253004	\$255.32	122253005	\$255.32	122253006	\$255.32
122253007	\$255.32	122253009	\$255.32	122253010	\$255.32
122253011	\$255.32	122253012	\$255.32	122253013	\$255.32
122253014	\$255.32	122253015	\$255.32	122253016	\$255.32
122253017	\$255.32	122253018	\$255.32	122253019	\$255.32
122253020	\$255.32	122253021	\$255.32	122253022	\$255.32
122253023	\$255.32	122253024	\$255.32	122253025	\$255.32
122253026	\$255.32	122253027	\$255.32	122253028	\$255.32
122253029	\$255.32	122253030	\$255.32	122253031	\$255.32
122253032	\$255.32	122253033	\$255.32	122253035	\$255.32

Assessment Roll

68-2294 - LMD 84-2 Zone 14

Fiscal Year 2027



APN	Levy	APN	Levy	APN	Levy
122253036	\$255.32	122253037	\$255.32	122253038	\$255.32
122253039	\$255.32	122253040	\$255.32	122253041	\$255.32
122253042	\$255.32	122253043	\$255.32	122253044	\$255.32
122253045	\$255.32	122253046	\$255.32	122253047	\$255.32
122253048	\$255.32	122253049	\$255.32	122253050	\$255.32
122253051	\$255.32	122253052	\$255.32	122253053	\$255.32
122253054	\$255.32	122253055	\$255.32	122253056	\$255.32
122253057	\$255.32	122253058	\$255.32	122261001	\$255.32
122261002	\$255.32	122261003	\$255.32	122261004	\$255.32
122261005	\$255.32	122261006	\$255.32	122261007	\$255.32
122261008	\$255.32	122261009	\$255.32	122261010	\$255.32
122261011	\$255.32	122261012	\$255.32	122261013	\$255.32
122261014	\$255.32	122261015	\$255.32	122261016	\$255.32
122261017	\$255.32	122261018	\$255.32	122261019	\$255.32
122261020	\$255.32	122261021	\$255.32	122261022	\$255.32
122261023	\$255.32	122261024	\$255.32	122261025	\$255.32
122261026	\$255.32	122261027	\$255.32	122261028	\$255.32
122261029	\$255.32	122261030	\$255.32	122261031	\$255.32
122261033	\$255.32	122261034	\$255.32	122261035	\$255.32
122261036	\$255.32	122261037	\$255.32	122262001	\$255.32
122262002	\$255.32	122262003	\$255.32	122262004	\$255.32
122262005	\$255.32	122262006	\$255.32	122262007	\$255.32
122262008	\$255.32	122262009	\$255.32	122262010	\$255.32
122262011	\$255.32	122262012	\$255.32	122262013	\$255.32
122262014	\$255.32	122262015	\$255.32	122262016	\$255.32
122262017	\$255.32	122262018	\$255.32	122262019	\$255.32
122262020	\$255.32	122262021	\$255.32	122262022	\$255.32
122262023	\$255.32	122262024	\$255.32	122262025	\$255.32
122262026	\$255.32	122262027	\$255.32	122262028	\$255.32
122262029	\$255.32	122262030	\$255.32	122271001	\$255.32
122271002	\$255.32	122271003	\$255.32	122271004	\$255.32
122271005	\$255.32	122271006	\$255.32	122271007	\$255.32
122271008	\$255.32	122271009	\$255.32	122271010	\$255.32
122271011	\$255.32	122271012	\$255.32	122271013	\$255.32
122271014	\$255.32	122271015	\$255.32	122271016	\$255.32
122271017	\$255.32	122271018	\$255.32	122271020	\$255.32
122271021	\$255.32	122271022	\$255.32	122271023	\$255.32
122271024	\$255.32	122271025	\$255.32	122271026	\$255.32
122271027	\$255.32	122271028	\$255.32	122271029	\$255.32
122271030	\$255.32	122271031	\$255.32	122271032	\$255.32
122271033	\$255.32	122271034	\$255.32	122271035	\$255.32
122271036	\$255.32	122271037	\$255.32	122271038	\$255.32
122271039	\$255.32	122271040	\$255.32	122271041	\$255.32

Assessment Roll

68-2294 - LMD 84-2 Zone 14

Fiscal Year 2027



APN	Levy	APN	Levy	APN	Levy
122271042	\$255.32	122271043	\$255.32	122271045	\$255.32
122271046	\$255.32	122271047	\$255.32	122271048	\$255.32
122271049	\$255.32	122271050	\$255.32	122271051	\$255.32
122271052	\$255.32	122271053	\$255.32	122271054	\$255.32
122271055	\$255.32	122271056	\$255.32	122271057	\$255.32
122271058	\$255.32	122271059	\$255.32	122271060	\$255.32
122271061	\$255.32	122271062	\$255.32	122271063	\$255.32
122271064	\$255.32	122271065	\$255.32	122271066	\$255.32
122272001	\$255.32	122272002	\$255.32	122272003	\$255.32
122272004	\$255.32	122272005	\$255.32	122272006	\$255.32
122272007	\$255.32	122272008	\$255.32	122272009	\$255.32
122272010	\$255.32	122272011	\$255.32	122272012	\$255.32
122272013	\$255.32	122272014	\$255.32	122272015	\$255.32
122272016	\$255.32	122272017	\$255.32	122272018	\$255.32
122272019	\$255.32	122272020	\$255.32	122272021	\$255.32
122272022	\$255.32	122272023	\$255.32	122281001	\$255.32
122281002	\$255.32	122281003	\$255.32	122281004	\$255.32
122281005	\$255.32	122281006	\$255.32	122281007	\$255.32
122281008	\$255.32	122281009	\$255.32	122281010	\$255.32
122281011	\$255.32	122281012	\$255.32	122281013	\$255.32
122281014	\$255.32	122281017	\$255.32	122281020	\$255.32
122281021	\$255.32	122281022	\$255.32	122281023	\$255.32
122281026	\$255.32	122281027	\$255.32	122281028	\$255.32
122281029	\$255.32	122281031	\$255.32	122281032	\$255.32
122281033	\$255.32	122282001	\$255.32	122282002	\$255.32
122282003	\$255.32	122282004	\$255.32	122282005	\$255.32
122282006	\$255.32	122282007	\$255.32	122282008	\$255.32
122282009	\$255.32	122282010	\$255.32	122282015	\$255.32
122282016	\$255.32	122282017	\$255.32	122282018	\$255.32
122282019	\$255.32	122282020	\$255.32	122282021	\$255.32
122282022	\$255.32	122282023	\$255.32	122282024	\$255.32
122291001	\$255.32	122291002	\$255.32	122291003	\$255.32
122291004	\$255.32	122291005	\$255.32	122291006	\$255.32
122291007	\$255.32	122291008	\$255.32	122291009	\$255.32
122291010	\$255.32	122291011	\$255.32	122291012	\$255.32
122291013	\$255.32	122291014	\$255.32	122291015	\$255.32
122291016	\$255.32	122291017	\$255.32	122291018	\$255.32
122292001	\$255.32	122292002	\$255.32	122292003	\$255.32
122292004	\$255.32	122292005	\$255.32	122292006	\$255.32
122292007	\$255.32	122292008	\$255.32	122311001	\$255.32
122311002	\$255.32	122311003	\$255.32	122311004	\$255.32
122311005	\$255.32	122311006	\$255.32	122311007	\$255.32
122311008	\$255.32	122311009	\$255.32	122311010	\$255.32

Assessment Roll

68-2294 - LMD 84-2 Zone 14

Fiscal Year 2027



APN	Levy	APN	Levy	APN	Levy
122311011	\$255.32	122311012	\$255.32	122311013	\$255.32
122311014	\$255.32	122311015	\$255.32	122311016	\$255.32
122311017	\$255.32	122311018	\$255.32	122311019	\$255.32
122311020	\$255.32	122311021	\$255.32	122312001	\$255.32
122312002	\$255.32	122312003	\$255.32	122312004	\$255.32
122312005	\$255.32	122312006	\$255.32	122312007	\$255.32
122312008	\$255.32	122312009	\$255.32	122312010	\$255.32
122312011	\$255.32	122321001	\$255.32	122321002	\$255.32
122321003	\$255.32	122321004	\$255.32	122321005	\$255.32
122321006	\$255.32	122321007	\$255.32	122321008	\$255.32
122321009	\$255.32	122321010	\$255.32	122321011	\$255.32
122321012	\$255.32	122322001	\$255.32	122322002	\$255.32
122322003	\$255.32	122322004	\$255.32	122322005	\$255.32
122323001	\$255.32	122323002	\$255.32	122323003	\$255.32
122323004	\$255.32	122323005	\$255.32	122323006	\$255.32
122323007	\$255.32	122323008	\$255.32	122323009	\$255.32
122323010	\$255.32	122331001	\$255.32	122331002	\$255.32
122331003	\$255.32	122331004	\$255.32	122331005	\$255.32
122331006	\$255.32	122331007	\$255.32	122331008	\$255.32
122331009	\$255.32	122331010	\$255.32	122331011	\$255.32
122331012	\$255.32	122331013	\$255.32	122332001	\$255.32
122332002	\$255.32	122332003	\$255.32	122332004	\$255.32
122332005	\$255.32	122332006	\$255.32	122332007	\$255.32
122332008	\$255.32	122332009	\$255.32	122332010	\$255.32
122332011	\$255.32	122332012	\$255.32	122332013	\$255.32
122332014	\$255.32	122332015	\$255.32	122332016	\$255.32
122332017	\$255.32	122332018	\$255.32	122332019	\$255.32
122332020	\$255.32	122332021	\$255.32	122332022	\$255.32
122340001	\$255.32	122340002	\$255.32	122340003	\$255.32
122340004	\$255.32	122340005	\$255.32	122340006	\$255.32
122340007	\$255.32	122340008	\$255.32	122340009	\$255.32
122340010	\$255.32	122340011	\$255.32	122340012	\$255.32
122340013	\$255.32	122340014	\$255.32	122340015	\$255.32
122340016	\$255.32	122340017	\$255.32	122340018	\$255.32
122340019	\$255.32	122340020	\$255.32	122340021	\$255.32
122340022	\$255.32	122340023	\$255.32	122340024	\$255.32
122340025	\$255.32	122340026	\$255.32	122340036	\$255.32
122340037	\$255.32	122340038	\$255.32	122340042	\$255.32
122340043	\$255.32	122340044	\$255.32	122340045	\$255.32
122340046	\$255.32	122340047	\$255.32	122340048	\$255.32
122340049	\$255.32	122340050	\$255.32	122351005	\$255.32
122351006	\$255.32	122351011	\$255.32	122351012	\$255.32
122351013	\$255.32	122351014	\$255.32	122351015	\$255.32

Assessment Roll

68-2294 - LMD 84-2 Zone 14

Fiscal Year 2027



APN	Levy	APN	Levy	APN	Levy
122351016	\$255.32	122351017	\$255.32	122351018	\$255.32
122351019	\$255.32	122351020	\$255.32	122351021	\$255.32
122351034	\$255.32	122351035	\$255.32	122351036	\$255.32
122351037	\$255.32	122351038	\$255.32	122351039	\$255.32
122351040	\$255.32	122351041	\$255.32	122351042	\$255.32
122351043	\$255.32	122351044	\$255.32	122351045	\$255.32
122351046	\$255.32	122351047	\$255.32	122351048	\$255.32
122351049	\$255.32	122351050	\$255.32	122352001	\$255.32
122352002	\$255.32	122352003	\$255.32	122352004	\$255.32
122352005	\$255.32	122352006	\$255.32	122352015	\$255.32
122352016	\$255.32	122352017	\$255.32	122352018	\$255.32
122352019	\$255.32	122352020	\$255.32	122352021	\$255.32
122352022	\$255.32	122361001	\$255.32	122361002	\$255.32
122361008	\$255.32	122361009	\$255.32	122361010	\$255.32
122361011	\$255.32	122361012	\$255.32	122361013	\$255.32
122361014	\$255.32	122361015	\$255.32	122361017	\$255.32
122361018	\$255.32	122361019	\$255.32	122361021	\$255.32
122361022	\$255.32	122362001	\$255.32	122362002	\$255.32
122362003	\$255.32	122362009	\$255.32	122362010	\$255.32
122362011	\$255.32	122362012	\$255.32	122362013	\$255.32
122363009	\$255.32	122363011	\$255.32	122363012	\$255.32
122363013	\$255.32	122363014	\$255.32	122363015	\$255.32
122363016	\$255.32	122363017	\$255.32	122363018	\$255.32
122371001	\$255.32	122371002	\$255.32	122371003	\$255.32
122371004	\$255.32	122371005	\$255.32	122371006	\$255.32
122371007	\$255.32	122371008	\$255.32	122371009	\$255.32
122371012	\$255.32	122371013	\$255.32	122371014	\$255.32
122371015	\$255.32	122371016	\$255.32	122371017	\$255.32
122371018	\$255.32	122371019	\$255.32	122371020	\$255.32
122372001	\$255.32	122372002	\$255.32	122372003	\$255.32
122372004	\$255.32	122372005	\$255.32	122372006	\$255.32
122372007	\$255.32	122372008	\$255.32	122372009	\$255.32
122372014	\$255.32	122372015	\$255.32	122372016	\$255.32
122372017	\$255.32	122372018	\$255.32	122372019	\$255.32
122372020	\$255.32	122372021	\$255.32	122372022	\$255.32
122372023	\$255.32	122372024	\$255.32	122372025	\$255.32
122372026	\$255.32	122372027	\$255.32	122372028	\$255.32
122372029	\$255.32	122372030	\$255.32	122372031	\$255.32
122372032	\$255.32	122372033	\$255.32	122372034	\$255.32
122372035	\$255.32	122372036	\$255.32	122373001	\$255.32
122373002	\$255.32	122373003	\$255.32	122373004	\$255.32
122373005	\$255.32	122373006	\$255.32	122373007	\$255.32
122373008	\$255.32	122373009	\$255.32	122373010	\$255.32

Assessment Roll

68-2294 - LMD 84-2 Zone 14

Fiscal Year 2027



APN	Levy	APN	Levy	APN	Levy
122381001	\$255.32	122381004	\$255.32	122381005	\$255.32
122381006	\$255.32	122381007	\$255.32	122381008	\$255.32
122381009	\$255.32	122381010	\$255.32	122381011	\$255.32
122382001	\$255.32	122382002	\$255.32	122382003	\$255.32
122382004	\$255.32	122382005	\$255.32	122382006	\$255.32
122382007	\$255.32	122382008	\$255.32	122382009	\$255.32
122382010	\$255.32	122382011	\$255.32	122382012	\$255.32
122382013	\$255.32	122382014	\$255.32	122382015	\$255.32
122382016	\$255.32	122382017	\$255.32	122382018	\$255.32
122382019	\$255.32	122382020	\$255.32	122382021	\$255.32
122382022	\$255.32	122382023	\$255.32	122382024	\$255.32
122382025	\$255.32	122382026	\$255.32	122382027	\$255.32
122382028	\$255.32	122382029	\$255.32	122382030	\$255.32
122382031	\$255.32	122382032	\$255.32	122382033	\$255.32
122382034	\$255.32	122382035	\$255.32	122382036	\$255.32
122383001	\$255.32	122383002	\$255.32	122383003	\$255.32
122383004	\$255.32	122383005	\$255.32	122391001	\$255.32
122391002	\$255.32	122391003	\$255.32	122391004	\$255.32
122392001	\$255.32	122392002	\$255.32	122392003	\$255.32
122392004	\$255.32	122392005	\$255.32	122392006	\$255.32
122392007	\$255.32	122392008	\$255.32	122392009	\$255.32
122392010	\$255.32	122392011	\$255.32	122392012	\$255.32
122393001	\$255.32	122393002	\$255.32	122393003	\$255.32
122393004	\$255.32	122393005	\$255.32	122393006	\$255.32
122393007	\$255.32	122393008	\$255.32	122393009	\$255.32
122393010	\$255.32	122393011	\$255.32	122393012	\$255.32
122393013	\$255.32	122393014	\$255.32	122393015	\$255.32
122393016	\$255.32	122393017	\$255.32	122393018	\$255.32
122393019	\$255.32	122393020	\$255.32	122410002	\$255.32
122410003	\$255.32	122410004	\$255.32	122410007	\$9,255.88
122411001	\$153.20	122411002	\$153.20	122411003	\$153.20
122411004	\$153.20	122411005	\$153.20	122411006	\$153.20
122411007	\$153.20	122411008	\$153.20	122411009	\$153.20
122411010	\$153.20	122411011	\$153.20	122411012	\$153.20
122411013	\$153.20	122411014	\$153.20	122411015	\$153.20
122411016	\$153.20	122411017	\$153.20	122411018	\$153.20
122411019	\$153.20	122411020	\$153.20	122411021	\$153.20
122411022	\$153.20	122411023	\$153.20	122411024	\$153.20
122411025	\$153.20	122411026	\$153.20	122411027	\$153.20
122411028	\$153.20	122411029	\$153.20	122411030	\$153.20
122411032	\$153.20	122411033	\$153.20	122411034	\$153.20
122411035	\$153.20	122411036	\$153.20	122411037	\$153.20
122411038	\$153.20	122411039	\$153.20	122411040	\$153.20

Assessment Roll

68-2294 - LMD 84-2 Zone 14

Fiscal Year 2027



APN	Levy	APN	Levy	APN	Levy
122411041	\$153.20	122411042	\$153.20	122411043	\$153.20
122411044	\$153.20	122411045	\$153.20	122411046	\$153.20
122411047	\$153.20	122411048	\$153.20	122411049	\$153.20
122411050	\$153.20	122411051	\$153.20	122411052	\$153.20
122411053	\$153.20	122411054	\$153.20	122411055	\$153.20
122411056	\$153.20	122411057	\$153.20	122411058	\$153.20
122411059	\$153.20	122411060	\$153.20	122411061	\$153.20
122411062	\$153.20	122411063	\$153.20	122411064	\$153.20
122412001	\$153.20	122412002	\$153.20	122412003	\$153.20
122412004	\$153.20	122412005	\$153.20	122412006	\$153.20
122412007	\$153.20	122412008	\$153.20	122412009	\$153.20
122412010	\$153.20	122412011	\$153.20	122412012	\$153.20
122412013	\$153.20	122412014	\$153.20	122412015	\$153.20
122412016	\$153.20	122412017	\$153.20	122412018	\$153.20
122412019	\$153.20	122412020	\$153.20	122412021	\$153.20
122412022	\$153.20	122412023	\$153.20	122412024	\$153.20
122412025	\$153.20	122412026	\$153.20	122412027	\$153.20
122412028	\$153.20	122412029	\$153.20	122412030	\$153.20
122412031	\$153.20	122412032	\$153.20	122412033	\$153.20
122412034	\$153.20	122412035	\$153.20	122412036	\$153.20
122412037	\$153.20	122412038	\$153.20	122412039	\$153.20
122412040	\$153.20	122412041	\$153.20	122412042	\$153.20
122412043	\$153.20	122412044	\$153.20	122412045	\$153.20
122412046	\$153.20	122412047	\$153.20	122412048	\$153.20
122412049	\$153.20	122412050	\$153.20	122412051	\$153.20
122412052	\$153.20	122412053	\$153.20	122412054	\$153.20
122412055	\$153.20	122412056	\$153.20	122412057	\$153.20
122412058	\$153.20	122412059	\$153.20	122412060	\$153.20
122412061	\$153.20	122412062	\$153.20	122412063	\$153.20
122412064	\$153.20	122412065	\$153.20	122412066	\$153.20
122412067	\$153.20	122412068	\$153.20	122412069	\$153.20
122412070	\$153.20	122412071	\$153.20	122412072	\$153.20
122413001	\$153.20	122413002	\$153.20	122413003	\$153.20
122413004	\$153.20	122413005	\$153.20	122413006	\$153.20
122413007	\$153.20	122413008	\$153.20	122413009	\$153.20
122413010	\$153.20	122413011	\$153.20	122413012	\$153.20
122413013	\$153.20	122413014	\$153.20	122413015	\$153.20
122413016	\$153.20	122413017	\$153.20	122413018	\$153.20
122413019	\$153.20	122413020	\$153.20	122413021	\$153.20
122413022	\$153.20	122413023	\$153.20	122413024	\$153.20
122413025	\$153.20	122413026	\$153.20	122413027	\$153.20
122413028	\$153.20	122413029	\$153.20	122413030	\$153.20
122413031	\$153.20	122413032	\$153.20	122413033	\$153.20

Assessment Roll

68-2294 - LMD 84-2 Zone 14

Fiscal Year 2027



APN	Levy	APN	Levy	APN	Levy
122413034	\$153.20	122413035	\$153.20	122413036	\$153.20
122413037	\$153.20	122413038	\$153.20	122413039	\$153.20
122413040	\$153.20	122413041	\$153.20	122413042	\$153.20
122413043	\$153.20	122413044	\$153.20	122413045	\$153.20
122413046	\$153.20	122413047	\$153.20	122413048	\$153.20
122413049	\$153.20	122413050	\$153.20	122413051	\$153.20
122413052	\$153.20	122413053	\$153.20	122413054	\$153.20
122413055	\$153.20	122413056	\$153.20	122413057	\$153.20
122413058	\$153.20	122413059	\$153.20	122413060	\$153.20
122413061	\$153.20	122413062	\$153.20	122413063	\$153.20
122413064	\$153.20	122413065	\$153.20	122413066	\$153.20
122413067	\$153.20	122413068	\$153.20	122413069	\$153.20
122413070	\$153.20	122413071	\$153.20	122413072	\$153.20
122414001	\$153.20	122414002	\$153.20	122414003	\$153.20
122414004	\$153.20	122414005	\$153.20	122414006	\$153.20
122414007	\$153.20	122414008	\$153.20	122414009	\$153.20
122414010	\$153.20	122414011	\$153.20	122414012	\$153.20
122414013	\$153.20	122414014	\$153.20	122414015	\$153.20
122414016	\$153.20	122414017	\$153.20	122414018	\$153.20
122414019	\$153.20	122414020	\$153.20	122414021	\$153.20
122414022	\$153.20	122414023	\$153.20	122414024	\$153.20
122414025	\$153.20	122414026	\$153.20	122414027	\$153.20
122414028	\$153.20	122414029	\$153.20	122414030	\$153.20
122414031	\$153.20	122414032	\$153.20	122414033	\$153.20
122414034	\$153.20	122414035	\$153.20	122414036	\$153.20
122414037	\$153.20	122414038	\$153.20	122414039	\$153.20
122414040	\$153.20	122414041	\$153.20	122414042	\$153.20
122414043	\$153.20	122414044	\$153.20	122414045	\$153.20
122414046	\$153.20	122414047	\$153.20	122414048	\$153.20
122414049	\$153.20	122414050	\$153.20	122414051	\$153.20
122414052	\$153.20	122414053	\$153.20	122414054	\$153.20
122414055	\$153.20	122414056	\$153.20	122414057	\$153.20
122414058	\$153.20	122414059	\$153.20	122414060	\$153.20
122414061	\$153.20	122414062	\$153.20	122414063	\$153.20
122414064	\$153.20	122414065	\$153.20	122414066	\$153.20
122414067	\$153.20	122414068	\$153.20	122414069	\$153.20
122414070	\$153.20	122414071	\$153.20	122414072	\$153.20
122415001	\$153.20	122415002	\$153.20	122415003	\$153.20
122415004	\$153.20	122415005	\$153.20	122415006	\$153.20
122415007	\$153.20	122415008	\$153.20	122415009	\$153.20
122415010	\$153.20	122415011	\$153.20	122415012	\$153.20
122415013	\$153.20	122415014	\$153.20	122415015	\$153.20
122415016	\$153.20	122415017	\$153.20	122415018	\$153.20

Assessment Roll

68-2294 - LMD 84-2 Zone 14
Fiscal Year 2027



APN	Levy	APN	Levy	APN	Levy
122415019	\$153.20	122415020	\$153.20	122415021	\$153.20
122415022	\$153.20	122415023	\$153.20	122415024	\$153.20
122415025	\$153.20	122415026	\$153.20	122415027	\$153.20
122415028	\$153.20	122415029	\$153.20	122415030	\$153.20
122415031	\$153.20	122415032	\$153.20	122415033	\$153.20
122415034	\$153.20	122415035	\$153.20	122415036	\$153.20
122415037	\$153.20	122415038	\$153.20	122415039	\$153.20
122415040	\$153.20	122415041	\$153.20	122415042	\$153.20
122415043	\$153.20	122415044	\$153.20	122415045	\$153.20
122415046	\$153.20	122415047	\$153.20	122415048	\$153.20
122415049	\$153.20	122415050	\$153.20	122415051	\$153.20
122415052	\$153.20	122415053	\$153.20	122415054	\$153.20
122415055	\$153.20	122415056	\$153.20	122415057	\$153.20
122415058	\$153.20	122415059	\$153.20	122415060	\$153.20
122415061	\$153.20	122415062	\$153.20	122415063	\$153.20
122415064	\$153.20	122415065	\$153.20	122415066	\$153.20
122415067	\$153.20	122415068	\$153.20	122415069	\$153.20
122415070	\$153.20	122415071	\$153.20	122415072	\$153.20
122415073	\$153.20	122415074	\$153.20	122415075	\$153.20
122415076	\$153.20	122415077	\$153.20	122415078	\$153.20
122415079	\$153.20	122415080	\$153.20	122415081	\$153.20
122415082	\$153.20	122415083	\$153.20	122415084	\$153.20
122415085	\$153.20	122415086	\$153.20	122415087	\$153.20
122415088	\$153.20	122415089	\$153.20	122415090	\$153.20
122415091	\$153.20	122415092	\$153.20	122415093	\$153.20
122415094	\$153.20	122415095	\$153.20	122415096	\$153.20
122415097	\$153.20	122415098	\$153.20	122415099	\$153.20
122415100	\$153.20	122415101	\$153.20	122415102	\$153.20
122415103	\$153.20	122415104	\$153.20	122415105	\$153.20
122415106	\$153.20	122415107	\$153.20	122415108	\$153.20
122415109	\$153.20	122415110	\$153.20	122415111	\$153.20
122415112	\$153.20	122421001	\$255.32	122421002	\$255.32
122421003	\$255.32	122421004	\$255.32	122421005	\$255.32
122421006	\$255.32	122421007	\$255.32	122421008	\$255.32
122421009	\$255.32	122421010	\$255.32	122421011	\$255.32
122421012	\$255.32	122421013	\$255.32	122421017	\$255.32
122421018	\$255.32	122421019	\$255.32	122421020	\$255.32
122421021	\$255.32	122421022	\$255.32	122421023	\$255.32
122421024	\$255.32	122421025	\$255.32	122421026	\$255.32
122421027	\$255.32	122421028	\$255.32	122421029	\$255.32
122421030	\$255.32	122421031	\$255.32	122421032	\$255.32
122421033	\$255.32	122421034	\$255.32	122421035	\$255.32
122421036	\$255.32	122421037	\$255.32	122421038	\$255.32

Assessment Roll

68-2294 - LMD 84-2 Zone 14

Fiscal Year 2027



APN	Levy	APN	Levy	APN	Levy
122421040	\$255.32	122421041	\$255.32	122421042	\$255.32
122421043	\$255.32	122421044	\$255.32	122421045	\$255.32
122421046	\$255.32	122421047	\$255.32	122421048	\$255.32
122421049	\$255.32	122421050	\$255.32	122421051	\$255.32
122421052	\$255.32	122421053	\$255.32	122421054	\$255.32
122421055	\$255.32	122421056	\$255.32	122421057	\$255.32
122421058	\$255.32	122421059	\$255.32	122422001	\$255.32
122422002	\$255.32	122422003	\$255.32	122422004	\$255.32
122422005	\$255.32	122422006	\$255.32	122422007	\$255.32
122422008	\$255.32	122422009	\$255.32	122422010	\$255.32
122422011	\$255.32	122422012	\$255.32	122422013	\$255.32
122422014	\$255.32	122422015	\$255.32	122422016	\$255.32
122422017	\$255.32	122422018	\$255.32	122422019	\$255.32
122422020	\$255.32	122422021	\$255.32	122422022	\$255.32
122422023	\$255.32	122422024	\$255.32	122422025	\$255.32
122422026	\$255.32	122422027	\$255.32	122431001	\$255.32
122431002	\$255.32	122431003	\$255.32	122431004	\$255.32
122431005	\$255.32	122431006	\$255.32	122431007	\$255.32
122431008	\$255.32	122431009	\$255.32	122431010	\$255.32
122431011	\$255.32	122431012	\$255.32	122431013	\$255.32
122431014	\$255.32	122431015	\$255.32	122431016	\$255.32
122431017	\$255.32	122431018	\$255.32	122431019	\$255.32
122431020	\$255.32	122431021	\$255.32	122431022	\$255.32
122431023	\$255.32	122431024	\$255.32	122431025	\$255.32
122431026	\$255.32	122431027	\$255.32	122431028	\$255.32
122431029	\$255.32	122431030	\$255.32	122431031	\$255.32
122431032	\$255.32	122431033	\$255.32	122431034	\$255.32
122431035	\$255.32	122431036	\$255.32	122431037	\$255.32
122432001	\$255.32	122432002	\$255.32	122432003	\$255.32
122432004	\$255.32	122432005	\$255.32	122432006	\$255.32
122432007	\$255.32	122432008	\$255.32	122432009	\$255.32
122433001	\$255.32	122433002	\$255.32	122433003	\$255.32
122433004	\$255.32	122433005	\$255.32	122433006	\$255.32
122433007	\$255.32	122433008	\$255.32	122433009	\$255.32
122433010	\$255.32	122433011	\$255.32	122433012	\$255.32
122433013	\$255.32	122433014	\$255.32	122433015	\$255.32
122433016	\$255.32	122433017	\$255.32	122433018	\$255.32
122433019	\$255.32	122433020	\$255.32	122433021	\$255.32
122441001	\$255.32	122441002	\$255.32	122441003	\$255.32
122441004	\$255.32	122441005	\$255.32	122441006	\$255.32
122441007	\$255.32	122441008	\$255.32	122441009	\$255.32
122441010	\$255.32	122441011	\$255.32	122441012	\$255.32
122441013	\$255.32	122441014	\$255.32	122441015	\$255.32

Assessment Roll

68-2294 - LMD 84-2 Zone 14

Fiscal Year 2027



APN	Levy	APN	Levy	APN	Levy
122441016	\$255.32	122441017	\$255.32	122441018	\$255.32
122441019	\$255.32	122441020	\$255.32	122441021	\$255.32
122441023	\$255.32	122441024	\$255.32	122441025	\$255.32
122441026	\$255.32	122441027	\$255.32	122441028	\$255.32
122441029	\$255.32	122441030	\$255.32	122441031	\$255.32
122441032	\$255.32	122441033	\$255.32	122441034	\$255.32
122441035	\$255.32	122441036	\$255.32	122441037	\$255.32
122441038	\$255.32	122441039	\$255.32	122441040	\$255.32
122441041	\$255.32	122441042	\$255.32	122441043	\$255.32
122441044	\$255.32	122441045	\$255.32	122441046	\$255.32
122441047	\$255.32	122441048	\$255.32	122441049	\$255.32
122441050	\$255.32	122441052	\$255.32	122441053	\$255.32
122441054	\$255.32	122441055	\$255.32	122441056	\$255.32
122441057	\$255.32	122441058	\$255.32	122441059	\$255.32
122441060	\$255.32	122441061	\$255.32	122441062	\$255.32
122441063	\$255.32	122441064	\$255.32	122441065	\$255.32
122441066	\$255.32	122441067	\$255.32	122441068	\$255.32
122441069	\$255.32	122441070	\$255.32	122441071	\$255.32
122441072	\$255.32	122441073	\$255.32	122441074	\$255.32
122441075	\$255.32	122441076	\$255.32	122451001	\$255.32
122451002	\$255.32	122451003	\$255.32	122451004	\$255.32
122451005	\$255.32	122451006	\$255.32	122451007	\$255.32
122451008	\$255.32	122451009	\$255.32	122451010	\$255.32
122451011	\$255.32	122451012	\$255.32	122451013	\$255.32
122451014	\$255.32	122451015	\$255.32	122452001	\$255.32
122452002	\$255.32	122452003	\$255.32	122452004	\$255.32
122461001	\$255.32	122461002	\$255.32	122462001	\$255.32
122462002	\$255.32	122462003	\$255.32	122462004	\$255.32
122462005	\$255.32	122462006	\$255.32	122462007	\$255.32
122462008	\$255.32	122462009	\$255.32	122462010	\$255.32
122462011	\$255.32	122462012	\$255.32	122462013	\$255.32
122462014	\$255.32	122462015	\$255.32	122462016	\$255.32
122471001	\$255.32	122471002	\$255.32	122471003	\$255.32
122471004	\$255.32	122471005	\$255.32	122471006	\$255.32
122471007	\$255.32	122471008	\$255.32	122471009	\$255.32
122471010	\$255.32	122471011	\$255.32	122471012	\$255.32
122472001	\$255.32	122472002	\$255.32	122472003	\$255.32
122472004	\$255.32	122472005	\$255.32	122472006	\$255.32
122472007	\$255.32	122472008	\$255.32	122472009	\$255.32
122472010	\$255.32	122472011	\$255.32	122472012	\$255.32
122472013	\$255.32	122472014	\$255.32	122472015	\$255.32
122472016	\$255.32	122472017	\$255.32	122472018	\$255.32
122472019	\$255.32	122481001	\$255.32	122481002	\$255.32

Assessment Roll

68-2294 - LMD 84-2 Zone 14
Fiscal Year 2027



APN	Levy	APN	Levy	APN	Levy
122481003	\$255.32	122481004	\$255.32	122481005	\$255.32
122481006	\$255.32	122481007	\$255.32	122481008	\$255.32
122481009	\$255.32	122482001	\$255.32	122482002	\$255.32
122482003	\$255.32	122482004	\$255.32	122483001	\$255.32
122483002	\$255.32	122483003	\$255.32	122483004	\$255.32
122483005	\$255.32	122483006	\$255.32	122483007	\$255.32
122483008	\$255.32	122483009	\$255.32	122483010	\$255.32
122491001	\$255.32	122491002	\$255.32	122491003	\$255.32
122491004	\$255.32	122491005	\$255.32	122491006	\$255.32
122491007	\$255.32	122491008	\$255.32	122491009	\$255.32
122491010	\$255.32	122492001	\$255.32	122492002	\$255.32
122492003	\$255.32	122492004	\$255.32	122492005	\$255.32
122492006	\$255.32	122492007	\$255.32	122500001	\$255.32
122500002	\$255.32	122500003	\$255.32	122500004	\$255.32
122500005	\$255.32	122500006	\$255.32	122500007	\$255.32
122500008	\$255.32	122500009	\$255.32	122500010	\$255.32
122500011	\$255.32	122500012	\$255.32	122511001	\$255.32
122511002	\$255.32	122511003	\$255.32	122511004	\$255.32
122511005	\$255.32	122511006	\$255.32	122511007	\$255.32
122511008	\$255.32	122511009	\$255.32	122511010	\$255.32
122511011	\$255.32	122511012	\$255.32	122511013	\$255.32
122511014	\$255.32	122511015	\$255.32	122511016	\$255.32
122511017	\$255.32	122511018	\$255.32	122511019	\$255.32
122511020	\$255.32	122511021	\$255.32	122511022	\$255.32
122511023	\$255.32	122511024	\$255.32	122512001	\$255.32
122512002	\$255.32	122512003	\$255.32	122512004	\$255.32
122512005	\$255.32	122512006	\$255.32	122512007	\$255.32
122521001	\$255.32	122521002	\$255.32	122521003	\$255.32
122521004	\$255.32	122521005	\$255.32	122521006	\$255.32
122521007	\$255.32	122521008	\$255.32	122521009	\$255.32
122521010	\$255.32	122521011	\$255.32	122521012	\$255.32
122521013	\$255.32	122521014	\$255.32	122521015	\$255.32
122521016	\$255.32	122521017	\$255.32	122521018	\$255.32
122521019	\$255.32	122521020	\$255.32	122522001	\$255.32
122522002	\$255.32	122522003	\$255.32	122522004	\$255.32
122522005	\$255.32	122522006	\$255.32	122522007	\$255.32
122531001	\$255.32	122531002	\$255.32	122531003	\$255.32
122531004	\$255.32	122531005	\$255.32	122531006	\$255.32
122531007	\$255.32	122531008	\$255.32	122531009	\$255.32
122531010	\$255.32	122531011	\$255.32	122531012	\$255.32
122531013	\$255.32	122531014	\$255.32	122531015	\$255.32
122531016	\$255.32	122531017	\$255.32	122531018	\$255.32
122531020	\$255.32	122531021	\$255.32	122531022	\$255.32

Assessment Roll

68-2294 - LMD 84-2 Zone 14
Fiscal Year 2027



APN	Levy	APN	Levy	APN	Levy
122531023	\$255.32	122531024	\$255.32	122531025	\$255.32
122531026	\$255.32	122531027	\$255.32	122531028	\$255.32
122531029	\$255.32	122531030	\$255.32	122531031	\$255.32
122531032	\$255.32	122531033	\$255.32	122531034	\$255.32
122532001	\$255.32	122532002	\$255.32	122532003	\$255.32
122532004	\$255.32	122532005	\$255.32	122532006	\$255.32
122532007	\$255.32	122532008	\$255.32	122532009	\$255.32
122532010	\$255.32	122532011	\$255.32	122532012	\$255.32
122532013	\$255.32	122532015	\$255.32	122532016	\$255.32
122532017	\$255.32	122532018	\$255.32	122532019	\$255.32
122532020	\$255.32	122532021	\$255.32	122532022	\$255.32
122532023	\$255.32	122532024	\$255.32	122532025	\$255.32
122532026	\$255.32	122532027	\$255.32	122541001	\$255.32
122541002	\$255.32	122541003	\$255.32	122541004	\$255.32
122541005	\$255.32	122541006	\$255.32	122541007	\$255.32
122541008	\$255.32	122541009	\$255.32	122541010	\$255.32
122541011	\$255.32	122541012	\$255.32	122541013	\$255.32
122541014	\$255.32	122541015	\$255.32	122541016	\$255.32
122541017	\$255.32	122541019	\$255.32	122541020	\$255.32
122541021	\$255.32	122541022	\$255.32	122541023	\$255.32
122541024	\$255.32	122541025	\$255.32	122541026	\$255.32
122541027	\$255.32	122541028	\$255.32	122541029	\$255.32
122541031	\$255.32	122541032	\$255.32	122541033	\$255.32
122541034	\$255.32	122541035	\$255.32	122541036	\$255.32
122541037	\$255.32	122541038	\$255.32	122541039	\$255.32
122541040	\$255.32	122541041	\$255.32	122541042	\$255.32
122541043	\$255.32	122541044	\$255.32	122541045	\$255.32
122541046	\$255.32	122541047	\$255.32	122551001	\$255.32
122551002	\$255.32	122551003	\$255.32	122551004	\$255.32
122551005	\$255.32	122551006	\$255.32	122551007	\$255.32
122551008	\$255.32	122551009	\$255.32	122551011	\$255.32
122551012	\$255.32	122551013	\$255.32	122551015	\$255.32
122551016	\$255.32	122551017	\$255.32	122551018	\$255.32
122551019	\$255.32	122551020	\$255.32	122551021	\$255.32
122551022	\$255.32	122551024	\$255.32	122551025	\$255.32
122551026	\$255.32	122551028	\$255.32	122551029	\$255.32
122551030	\$255.32	122551031	\$255.32	122551032	\$255.32
122551033	\$255.32	122551034	\$255.32	122551035	\$255.32
122551036	\$255.32	122551038	\$255.32	122551039	\$255.32
122551040	\$255.32	122551041	\$255.32	122551042	\$255.32
122551043	\$255.32	122551044	\$255.32	122551045	\$255.32
122551046	\$255.32	122551047	\$255.32	122551049	\$255.32
122551050	\$255.32	122551052	\$255.32	122551053	\$255.32

Assessment Roll

68-2294 - LMD 84-2 Zone 14

Fiscal Year 2027



APN	Levy	APN	Levy	APN	Levy
122551054	\$255.32	122551055	\$255.32	122551056	\$255.32
122551057	\$255.32	122551059	\$255.32	122551060	\$255.32
122551061	\$255.32	122551062	\$255.32	122551063	\$255.32
122551064	\$255.32	122551066	\$255.32	122551067	\$255.32
122551068	\$255.32	122551069	\$255.32	122551070	\$255.32
122551071	\$255.32	122551072	\$255.32	122551073	\$255.32
122551074	\$255.32	122551076	\$255.32	122551077	\$255.32
122551078	\$255.32	122551079	\$255.32	122551080	\$255.32
122551081	\$255.32	122551082	\$255.32	122552001	\$255.32
122552002	\$255.32	122552003	\$255.32	122552004	\$255.32
122552005	\$255.32	122552006	\$255.32	122552007	\$255.32
122552008	\$255.32	122552009	\$255.32	122552010	\$255.32
122552011	\$255.32	122552012	\$255.32	122552013	\$255.32
122552014	\$255.32	122552015	\$255.32	122552016	\$255.32
122552017	\$255.32	122552019	\$255.32	122552020	\$255.32
122552021	\$255.32	122552022	\$255.32	122552023	\$255.32
122552024	\$255.32	122552025	\$255.32	122552026	\$255.32
122552027	\$255.32	122561002	\$255.32	122561003	\$255.32
122561004	\$255.32	122561006	\$255.32	122561007	\$255.32
122561008	\$255.32	122561009	\$255.32	122561010	\$255.32
122561011	\$255.32	122561012	\$255.32	122561013	\$255.32
122561014	\$255.32	122561016	\$255.32	122561017	\$255.32
122561018	\$255.32	122561019	\$255.32	122561020	\$255.32
122561021	\$255.32	122561023	\$255.32	122561024	\$255.32
122561025	\$255.32	122561026	\$255.32	122562001	\$255.32
122562002	\$255.32	122562003	\$255.32	122562004	\$255.32
122562005	\$255.32	122562006	\$255.32	122562007	\$255.32
122562009	\$255.32	122562010	\$255.32	122562011	\$255.32
122562012	\$255.32	122562013	\$255.32	122562014	\$255.32
122562015	\$255.32	122562016	\$255.32	122562017	\$255.32
122562018	\$255.32	122562019	\$255.32	122562021	\$255.32
122562022	\$255.32	122562023	\$255.32	122562024	\$255.32
122562025	\$255.32	122562026	\$255.32	122562027	\$255.32
122562028	\$255.32	122562029	\$255.32	122562030	\$255.32
122562032	\$255.32	122562033	\$255.32	122562034	\$255.32
122562035	\$255.32	122562036	\$255.32	122562037	\$255.32
122562038	\$255.32	122562039	\$255.32	122562040	\$255.32
122562041	\$255.32	122562042	\$255.32	122670029	\$592.88
122670031	\$7,559.42	122670032	\$49.40	122670033	\$135.86
122670034	\$704.06	122670035	\$172.92	122670036	\$1,963.96
122670037	\$1,296.96	122670038	\$4,743.16	122670039	\$716.40
122670040	\$3,322.68	122670043	\$852.28	122670048	\$247.04
122670049	\$247.04	122670050	\$247.04	122680001	\$255.32

Assessment Roll

68-2294 - LMD 84-2 Zone 14

Fiscal Year 2027



APN	Levy	APN	Levy	APN	Levy
122680002	\$255.32	122680003	\$255.32	122680004	\$255.32
122680005	\$255.32	122680006	\$255.32	122680007	\$255.32
122680008	\$255.32	122680009	\$255.32	122680010	\$255.32
122680011	\$255.32	122680012	\$255.32	122680013	\$255.32
122680014	\$255.32	122680015	\$255.32	122680016	\$255.32
122680017	\$255.32	122680018	\$255.32	122680019	\$255.32
122680020	\$255.32	122680021	\$255.32	122680022	\$255.32
122680023	\$255.32	122680024	\$255.32	122680025	\$255.32
122680026	\$255.32	122680027	\$255.32	122680028	\$255.32
122680029	\$255.32	122680030	\$255.32	122680031	\$255.32
122680032	\$255.32	122680033	\$255.32	122680034	\$255.32
122680035	\$255.32	122680036	\$255.32	122680037	\$255.32
122680038	\$255.32	122680039	\$255.32	122680040	\$255.32
122680041	\$255.32	122680042	\$255.32	122680043	\$255.32
122680044	\$255.32	122680045	\$255.32	122680046	\$255.32
122680047	\$255.32	122680049	\$255.32	122680050	\$255.32
122680051	\$255.32	122680052	\$255.32	122680053	\$255.32
122680054	\$255.32	122680055	\$255.32	122680056	\$255.32
122680057	\$255.32	122680058	\$255.32	122680059	\$255.32
122680060	\$255.32	122680061	\$255.32	122680062	\$255.32
122680063	\$255.32	122680064	\$255.32	122680065	\$255.32
122680066	\$255.32	123330006	\$255.32	123330030	\$255.32
123330031	\$255.32	123340001	\$255.32	123340002	\$255.32
123340003	\$255.32	123340004	\$255.32	123340005	\$255.32
123340006	\$255.32	123340007	\$255.32	123340008	\$255.32
123340009	\$255.32	123340010	\$255.32	123340011	\$255.32
123340012	\$255.32	123340013	\$255.32	123340014	\$255.32
123340015	\$255.32	123340016	\$255.32	123340017	\$255.32
123340018	\$255.32	123340019	\$255.32	123340020	\$255.32
123340021	\$255.32	123340022	\$255.32	123340023	\$255.32
123340024	\$255.32	123340025	\$255.32	123340026	\$255.32
123340027	\$255.32	123340028	\$255.32	123340029	\$255.32
123340030	\$255.32	123340031	\$255.32	123340032	\$255.32
123340033	\$255.32	123340034	\$255.32	123340035	\$255.32
123340036	\$255.32	123361001	\$255.32	123361002	\$255.32
123361003	\$255.32	123361004	\$255.32	123361005	\$255.32
123361006	\$255.32	123361007	\$255.32	123361008	\$255.32
123361009	\$255.32	123361010	\$255.32	123361011	\$255.32
123361012	\$255.32	123361013	\$255.32	123361014	\$255.32
123361015	\$255.32	123361016	\$255.32	123361017	\$255.32
123361018	\$255.32	123361019	\$255.32	123361020	\$255.32
123361021	\$255.32	123361022	\$255.32	123361023	\$255.32
123361024	\$255.32	123361025	\$255.32	123361026	\$255.32

Assessment Roll

68-2294 - LMD 84-2 Zone 14

Fiscal Year 2027



APN	Levy	APN	Levy	APN	Levy
123361027	\$255.32	123361028	\$255.32	123361029	\$255.32
123361030	\$255.32	123361031	\$255.32	123361032	\$255.32
123361033	\$255.32	123361034	\$255.32	123361035	\$255.32
123361036	\$255.32	123361037	\$255.32	123361038	\$255.32
123361039	\$255.32	123361040	\$255.32	123361041	\$255.32
123361042	\$255.32	123361043	\$255.32	123361044	\$255.32
123361045	\$255.32	123361046	\$255.32	123362001	\$255.32
123362002	\$255.32	123362003	\$255.32	123362004	\$255.32
123362005	\$255.32	123362006	\$255.32	123362007	\$255.32
123362008	\$255.32	123362009	\$255.32	123362010	\$255.32
123362011	\$255.32	123362012	\$255.32	123362013	\$255.32
123362014	\$255.32	123362015	\$255.32	123362016	\$255.32
123362017	\$255.32	123362018	\$255.32	123362019	\$255.32
123362020	\$255.32	123362021	\$255.32	123362022	\$255.32
123371001	\$255.32	123371002	\$255.32	123371003	\$255.32
123371004	\$255.32	123371005	\$255.32	123371006	\$255.32
123371007	\$255.32	123371008	\$255.32	123371009	\$255.32
123371010	\$255.32	123371011	\$255.32	123371012	\$255.32
123371013	\$255.32	123371014	\$255.32	123371015	\$255.32
123371016	\$255.32	123371017	\$255.32	123371018	\$255.32
123371019	\$255.32	123371020	\$255.32	123371021	\$255.32
123371022	\$255.32	123371023	\$255.32	123371024	\$255.32
123371025	\$255.32	123371026	\$255.32	123371027	\$255.32
123372001	\$255.32	123372002	\$255.32	123372003	\$255.32
123372004	\$255.32	123372005	\$255.32	123372006	\$255.32
123372007	\$255.32	123372008	\$255.32	123372009	\$255.32
123372010	\$255.32	123372011	\$255.32	123372012	\$255.32
123372013	\$255.32	123372014	\$255.32	123372015	\$255.32
123372016	\$255.32	123372017	\$255.32	123372018	\$255.32
123372019	\$255.32	123372020	\$255.32	123372021	\$255.32
123372022	\$255.32	123372023	\$255.32	123372024	\$255.32
123372025	\$255.32	123372026	\$255.32	123372027	\$255.32
123372028	\$255.32	123372029	\$255.32	123372030	\$255.32
123373001	\$255.32	123373002	\$255.32	123373003	\$255.32
123373004	\$255.32	123373005	\$255.32	123373006	\$255.32
123373007	\$255.32	123373008	\$255.32	123373009	\$255.32
123373010	\$255.32	123373011	\$255.32	123374001	\$255.32
123374002	\$255.32	123374003	\$255.32	123374004	\$255.32
123374005	\$255.32	123374006	\$255.32	123374007	\$255.32
123374008	\$255.32	123374009	\$255.32	123374010	\$255.32
123374011	\$255.32	123374012	\$255.32	123374013	\$255.32
123374014	\$255.32	123374015	\$255.32	123374016	\$255.32
123374017	\$255.32	123374018	\$255.32	123381001	\$255.32

Assessment Roll

68-2294 - LMD 84-2 Zone 14

Fiscal Year 2027



APN	Levy	APN	Levy	APN	Levy
123381002	\$255.32	123381003	\$255.32	123381004	\$255.32
123381005	\$255.32	123381006	\$255.32	123381007	\$255.32
123381008	\$255.32	123381009	\$255.32	123382001	\$255.32
123382002	\$255.32	123382003	\$255.32	123382004	\$255.32
123382007	\$255.32	123382008	\$255.32	123382009	\$255.32
123382010	\$255.32	123382011	\$255.32	123382012	\$255.32
123382013	\$255.32	123382014	\$255.32	123382015	\$255.32
123382016	\$255.32	123382017	\$255.32	123382018	\$255.32
123382019	\$255.32	123382020	\$255.32	123382021	\$255.32
123382022	\$255.32	123382023	\$255.32	123382024	\$255.32
123382025	\$255.32	123382026	\$255.32	123382027	\$255.32
123382028	\$255.32	123382029	\$255.32	123382030	\$255.32
123382031	\$255.32	123382032	\$255.32	123382033	\$255.32
123382034	\$255.32	123382035	\$255.32	123382036	\$255.32
123382038	\$255.32	168330003	\$255.32	168330004	\$255.32
168330006	\$255.32	168330007	\$255.32	168330008	\$255.32
168330009	\$255.32	168330013	\$510.66	172060002	\$255.32
172060003	\$255.32	172060004	\$255.32	172061001	\$255.32
172061002	\$255.32	172061003	\$255.32	172061004	\$255.32
172061005	\$255.32	172061006	\$255.32	172061007	\$255.32
172061008	\$255.32	172061009	\$255.32	172061010	\$255.32
172061011	\$255.32	172061012	\$255.32	172080001	\$255.32
172080002	\$255.32	172080003	\$255.32	172080004	\$255.32
172080005	\$255.32	172080006	\$255.32	172080007	\$255.32
172080008	\$255.32	172080009	\$255.32	172080010	\$255.32
172080011	\$255.32	172080012	\$255.32	172080013	\$255.32
172080014	\$255.32	172080015	\$255.32	172080016	\$255.32
172080017	\$255.32	172080018	\$255.32	172080019	\$255.32
172080020	\$255.32	172080021	\$255.32	172080022	\$255.32
172080023	\$255.32	172080024	\$255.32	172080025	\$255.32
172080026	\$255.32	172080027	\$255.32	172080028	\$255.32
172080029	\$255.32	172080030	\$255.32	172080031	\$255.32
172080032	\$255.32	172080033	\$255.32	172080034	\$255.32
172081001	\$255.32	172081002	\$255.32	172081003	\$255.32
172081004	\$255.32	172081005	\$255.32	172081006	\$255.32
172081007	\$255.32	172081008	\$255.32	172081009	\$255.32
172081010	\$255.32	172081011	\$255.32	172081012	\$255.32
172081013	\$255.32	172081014	\$255.32	172081015	\$255.32
172081016	\$255.32	172081017	\$255.32	172081018	\$255.32
172081019	\$255.32	172082001	\$255.32	172082002	\$255.32
172082003	\$255.32	172082004	\$255.32	172082005	\$255.32
172082006	\$255.32	172082007	\$255.32	172082008	\$255.32
172440001	\$255.32	172440002	\$255.32	172440003	\$255.32

Assessment Roll

68-2294 - LMD 84-2 Zone 14

Fiscal Year 2027



APN	Levy	APN	Levy	APN	Levy
172440004	\$255.32	172440005	\$255.32	172440006	\$255.32
172440007	\$255.32	172440008	\$255.32	172440009	\$255.32
172440010	\$255.32	172440011	\$255.32	172440012	\$255.32
172440013	\$255.32	172440014	\$255.32	172440015	\$255.32
172440016	\$255.32	172440017	\$255.32	172440018	\$255.32
172440019	\$255.32	172440020	\$255.32	172440021	\$255.32
172440022	\$255.32	172440023	\$255.32		
172440024	\$255.32	172440025	\$255.32		
Totals		Parcels 2,344	Levy \$587,878.00		

Assessment Roll

68-2295 - LMD 84-2 Zone 15

Fiscal Year 2027



APN	Levy	APN	Levy	APN	Levy
102400004	\$992.22	102400006	\$841.22	102400023	\$816.06
102400026	\$75.48	102400029	\$359.50	102400030	\$445.78
102400031	\$463.74	102400032	\$391.84	102400033	\$639.90
102400034	\$571.60	102400037	\$503.30	102400038	\$639.90
102400039	\$1,035.36	102400040	\$780.10	102400078	\$506.88
102400080	\$758.54	102400081	\$2,671.08	102400082	\$956.26
102400083	\$546.44	102400084	\$1,269.02	102400086	\$1,998.82
102400087	\$262.42	102400088	\$298.38	102400089	\$3,821.48
102400092	\$704.62	102400094	\$665.06	102410005	\$801.68
102410007	\$1,757.94	102410010	\$399.04		
102410011	\$452.96	102410012	\$1,322.96		
Totals		Parcels 31	Levy \$27,749.58		

Assessment Roll

68-2297 - LMD 84-2 Zone 17

Fiscal Year 2027



APN	Levy	APN	Levy	APN	Levy
121431008	\$110.00	121431009	\$110.00	121431010	\$110.00
121431011	\$110.00	121431012	\$110.00	121431013	\$110.00
121431014	\$110.00	121431015	\$110.00	121431016	\$110.00
121431017	\$110.00	121431018	\$110.00	121431019	\$110.00
121432001	\$110.00	121432002	\$110.00	121432003	\$110.00
121432004	\$110.00	121432005	\$110.00	121432006	\$110.00
121432015	\$110.00	121432016	\$110.00	121432017	\$110.00
121432018	\$110.00	121432019	\$110.00	121432020	\$110.00
121432021	\$110.00	121432022	\$110.00	121433009	\$110.00
121433010	\$110.00	121433011	\$110.00	121433012	\$110.00
121433013	\$110.00	121433014	\$110.00	121433015	\$110.00
121433016	\$110.00	121433017	\$110.00	121441001	\$110.00
121441002	\$110.00	121441003	\$110.00	121441004	\$110.00
121441007	\$110.00	121441008	\$110.00	121441009	\$110.00
121441010	\$110.00	121441011	\$110.00	121441012	\$110.00
121442004	\$110.00	121442005	\$110.00	121442006	\$110.00
121442007	\$110.00	121442008	\$110.00	121443001	\$110.00
121443002	\$110.00	121443003	\$110.00	121443004	\$110.00
121443005	\$110.00	121443006	\$110.00	121443012	\$110.00
121443013	\$110.00	121443014	\$110.00	121443015	\$110.00
121443016	\$110.00	121443017	\$110.00	121443018	\$110.00
121443019	\$110.00	121443020	\$110.00	121443021	\$110.00
121443022	\$110.00	121443023	\$110.00	121461001	\$110.00
121461002	\$110.00	121461003	\$110.00	121461004	\$110.00
121461005	\$110.00	121461006	\$110.00	121461007	\$110.00
121461008	\$110.00	121461009	\$110.00	121461010	\$110.00
121461011	\$110.00	121461012	\$110.00	121461013	\$110.00
121461014	\$110.00	121461015	\$110.00	121461016	\$110.00
121461017	\$110.00	121461018	\$110.00	121461019	\$110.00
121461020	\$110.00	121461021	\$110.00	121461022	\$110.00
121461023	\$110.00	121461024	\$110.00	121461025	\$110.00
121461026	\$110.00	121461027	\$110.00	121461028	\$110.00
121461029	\$110.00	121461030	\$110.00	121461031	\$110.00
121462001	\$110.00	121462002	\$110.00	121462003	\$110.00
121462004	\$110.00	121462005	\$110.00	121462006	\$110.00
121462007	\$110.00	121462008	\$110.00	121462009	\$110.00
121462010	\$110.00	121462011	\$110.00	121462012	\$110.00
121462013	\$110.00	121462014	\$110.00	121462015	\$110.00
121462016	\$110.00	121463001	\$110.00	121463002	\$110.00
121463003	\$110.00	121463004	\$110.00	121463005	\$110.00
121463006	\$110.00	121463007	\$110.00	121463008	\$110.00
121463009	\$110.00	121463010	\$110.00	121463011	\$110.00
121464003	\$110.00	121464004	\$110.00	121464005	\$110.00

Assessment Roll
 68-2297 - LMD 84-2 Zone 17
 Fiscal Year 2027



APN	Levy	APN	Levy	APN	Levy
121464006	\$110.00	121464007	\$110.00	121464008	\$110.00
121464009	\$110.00	121464010	\$110.00	121464011	\$110.00
121464012	\$110.00	121464013	\$110.00	121464014	\$110.00
121464015	\$110.00	121464016	\$110.00	121464017	\$110.00
121471001	\$110.00	121471002	\$110.00	121471003	\$110.00
121471004	\$110.00	121471005	\$110.00	121471007	\$110.00
121472001	\$110.00	121472002	\$110.00	121472003	\$110.00
121472004	\$110.00	121472005	\$110.00	121472006	\$110.00
121472007	\$110.00	121472008	\$110.00	121472009	\$110.00
121472010	\$110.00	121472011	\$110.00	121472012	\$110.00
121472013	\$110.00	121472014	\$110.00	121472015	\$110.00
121472016	\$110.00	121472017	\$110.00	121472018	\$110.00
121472019	\$110.00	121481001	\$110.00	121481002	\$110.00
121481003	\$110.00	121481004	\$110.00	121481005	\$110.00
121481006	\$110.00	121481007	\$110.00	121481008	\$110.00
121481009	\$110.00	121481010	\$110.00	121481011	\$110.00
121481012	\$110.00	121481013	\$110.00	121481014	\$110.00
121482001	\$110.00	121482002	\$110.00	121482003	\$110.00
121482004	\$110.00	121482008	\$110.00	121482009	\$110.00
121482010	\$110.00	121482011	\$110.00	121482012	\$110.00
121482013	\$110.00	121482014	\$110.00	121482015	\$110.00
121482016	\$110.00	121482017	\$110.00	121482018	\$110.00
121482019	\$110.00	121482020	\$110.00	121482021	\$110.00
121482023	\$110.00	121482024	\$110.00	121482025	\$110.00
Totals		Parcels 201		Levy \$22,110.00	

Assessment Roll

68-2298 - LMD 84-2 Zone 18

Fiscal Year 2027



APN	Levy	APN	Levy	APN	Levy
119060018	\$271.14	119060020	\$375.06	119060022	\$347.96
119061001	\$54.22	119061002	\$54.22	119061003	\$54.22
119061004	\$54.22	119061005	\$54.22	119061006	\$54.22
119061007	\$54.22	119061008	\$54.22	119061009	\$54.22
119061010	\$54.22	119061011	\$54.22	119061013	\$54.22
119061014	\$54.22	119061015	\$54.22	119061018	\$54.22
119061019	\$54.22	119061020	\$54.22	119061021	\$54.22
119061022	\$54.22	119061023	\$54.22	119061025	\$54.22
119061026	\$54.22	119061027	\$54.22	119061028	\$54.22
119061029	\$54.22	119061030	\$54.22	119061031	\$54.22
119061033	\$54.22	119061034	\$54.22	119061035	\$54.22
119061036	\$54.22	119061037	\$54.22	119061038	\$54.22
119061039	\$54.22	119061041	\$54.22	119061043	\$54.22
119061044	\$54.22	119061045	\$54.22	119061046	\$54.22
119061047	\$54.22	119061048	\$54.22	119061050	\$54.22
119061051	\$54.22	119061052	\$54.22	119061053	\$54.22
119061054	\$54.22	119061055	\$54.22	119061056	\$54.22
119490001	\$100.00	119490002	\$100.00	119490003	\$100.00
119490004	\$100.00	119490005	\$100.00	119490006	\$100.00
119490007	\$100.00	119490008	\$100.00	119490009	\$100.00
119490010	\$100.00	119490011	\$100.00	119490012	\$100.00
119490013	\$100.00	119490014	\$100.00	119490015	\$100.00
119490016	\$100.00	119490017	\$100.00	119490018	\$100.00
119490019	\$100.00	119490020	\$100.00	119490021	\$100.00
119490022	\$100.00	119490023	\$100.00	119490024	\$100.00
119490025	\$100.00	119490026	\$100.00	119490027	\$100.00
119490028	\$100.00	119490029	\$100.00	119490030	\$100.00
119490031	\$100.00	119490032	\$100.00	119490033	\$100.00
119490034	\$100.00	119490035	\$100.00	119490036	\$100.00
119490037	\$100.00	119490038	\$100.00	119490039	\$100.00
119490040	\$100.00	119490041	\$100.00	119490042	\$100.00
119490043	\$100.00	119490044	\$100.00	119490045	\$100.00
119490046	\$100.00	119490047	\$100.00	119490048	\$100.00
119490049	\$100.00	119490050	\$100.00	119490051	\$100.00
119490052	\$100.00	119490053	\$100.00	119490054	\$100.00
119490055	\$100.00	119490056	\$100.00	119490057	\$100.00
119490058	\$100.00	119490059	\$100.00	119490060	\$100.00
119490061	\$100.00	119490062	\$100.00	119490063	\$100.00
119490064	\$100.00	119490066	\$100.00	119490067	\$100.00
119490068	\$100.00	119490069	\$100.00	119490070	\$100.00
119490071	\$100.00	119490072	\$100.00	119490073	\$100.00
119511001	\$100.00	119511002	\$100.00	119511003	\$100.00
119511004	\$100.00	119511005	\$100.00	119511006	\$100.00

Assessment Roll

68-2298 - LMD 84-2 Zone 18

Fiscal Year 2027



APN	Levy	APN	Levy	APN	Levy
119511007	\$100.00	119512001	\$100.00	119512002	\$100.00
119512003	\$100.00	119512004	\$100.00	119512005	\$100.00
119512006	\$100.00	119512007	\$100.00	119512008	\$100.00
119512009	\$100.00	119512011	\$100.00	119512012	\$100.00
119512013	\$100.00	119512014	\$100.00	119512015	\$100.00
119512016	\$100.00	119512017	\$100.00	119512018	\$100.00
119512019	\$100.00	119512020	\$100.00	119512021	\$100.00
119512022	\$100.00	119512023	\$100.00	119512024	\$100.00
119512025	\$100.00	119512026	\$100.00	119512027	\$100.00
119512028	\$100.00	119512029	\$100.00	119512030	\$100.00
119513001	\$100.00	119513002	\$100.00	119513003	\$100.00
119513004	\$100.00	119513005	\$100.00	119513006	\$100.00
119513007	\$100.00	119513008	\$100.00	119513009	\$100.00
119513010	\$100.00	119514001	\$100.00	119514002	\$100.00
119514003	\$100.00	119514004	\$100.00	119515001	\$100.00
119515002	\$100.00	119515003	\$100.00	119515004	\$100.00
119521001	\$100.00	119521002	\$100.00	119521003	\$100.00
119521004	\$100.00	119521005	\$100.00	119521006	\$100.00
119521007	\$100.00	119521008	\$100.00	119521009	\$100.00
119521011	\$100.00	119521012	\$100.00	119521013	\$100.00
119521014	\$100.00	119521015	\$100.00	119521016	\$100.00
119521017	\$100.00	119521018	\$100.00	119521019	\$100.00
119521020	\$100.00	119521021	\$100.00	119521022	\$100.00
119521023	\$100.00	119521024	\$100.00	119522001	\$100.00
119522002	\$100.00	119522003	\$100.00	119522004	\$100.00
119522005	\$100.00	119522006	\$100.00	119522007	\$100.00
119522008	\$100.00	119522009	\$100.00	119522010	\$100.00
119522011	\$100.00	119522012	\$100.00	119522013	\$100.00
119522014	\$100.00	119522015	\$100.00	119523001	\$100.00
119523002	\$100.00	119523003	\$100.00	119523004	\$100.00
119523005	\$100.00	119523006	\$100.00	119523007	\$100.00
119523008	\$100.00	119530001	\$100.00	119530002	\$100.00
119530003	\$100.00	119530004	\$100.00	119530008	\$100.00
119530009	\$100.00	119530010	\$100.00	119530011	\$100.00
119530012	\$100.00	119530013	\$100.00	119530015	\$100.00
119530016	\$100.00	119530017	\$100.00	119530018	\$100.00
119530019	\$100.00	119530020	\$100.00	119530021	\$100.00
119530022	\$100.00	119530023	\$100.00	119530025	\$100.00
119530026	\$100.00	119530028	\$100.00	119530029	\$100.00
119530030	\$100.00	119530031	\$100.00	119530032	\$100.00
119530033	\$100.00	119530034	\$100.00	119530035	\$100.00
119530036	\$100.00	119530038	\$100.00	119530039	\$100.00
119530040	\$100.00	119530041	\$100.00	119530042	\$100.00

Assessment Roll

68-2298 - LMD 84-2 Zone 18

Fiscal Year 2027



APN	Levy	APN	Levy	APN	Levy
119530044	\$100.00	119530047	\$100.00	119530048	\$100.00
119530049	\$100.00	119530052	\$100.00	119530053	\$100.00
119540001	\$100.00	119540002	\$100.00	119540003	\$100.00
119540004	\$100.00	119540006	\$100.00	119540007	\$100.00
119540008	\$100.00	119540009	\$100.00	119540010	\$100.00
119540011	\$100.00	119540012	\$100.00	119540013	\$100.00
119540014	\$100.00	119540015	\$100.00	119540016	\$100.00
119540017	\$100.00	119540018	\$100.00	119540019	\$100.00
119540020	\$100.00	119540021	\$100.00	119540022	\$100.00
119540023	\$100.00	119540024	\$100.00	119540026	\$100.00
119540027	\$100.00	119540028	\$100.00	119540029	\$100.00
119540030	\$100.00	119540031	\$100.00	119540032	\$100.00
119540033	\$100.00	119540034	\$100.00	119540035	\$100.00
119540037	\$100.00	119540038	\$100.00	119540039	\$100.00
119540040	\$100.00	119540041	\$100.00	119540042	\$100.00
119540043	\$100.00	119540044	\$100.00	119540045	\$100.00
119540046	\$100.00	119540047	\$100.00	119540048	\$100.00
119540049	\$100.00	119540050	\$100.00	119540051	\$100.00
119540052	\$100.00	119540053	\$100.00	119540054	\$100.00
119540055	\$100.00	119540056	\$100.00	119540057	\$100.00
119550001	\$100.00	119550002	\$100.00	119550003	\$100.00
119550004	\$100.00	119550005	\$100.00	119550006	\$100.00
119550007	\$100.00	119550008	\$100.00	119550009	\$100.00
119550015	\$100.00	119550016	\$100.00	119550017	\$100.00
119550018	\$100.00	119550019	\$100.00	119550020	\$100.00
119550021	\$100.00	119550022	\$100.00	119550023	\$100.00
119550024	\$100.00	119550025	\$100.00	119550026	\$100.00
119550027	\$100.00	119550028	\$100.00	119550029	\$100.00
119550030	\$100.00	119550031	\$100.00	119550032	\$100.00
119550033	\$100.00	119550034	\$100.00	119550035	\$100.00
119550036	\$100.00	119550037	\$100.00	119550039	\$100.00
119550040	\$100.00	119550041	\$100.00	119550042	\$100.00
119550043	\$100.00	119550044	\$100.00	119550045	\$100.00
119550046	\$100.00	119550047	\$100.00	119550048	\$100.00
119550049	\$100.00	119550050	\$100.00	119550051	\$100.00
119550052	\$100.00	119550053	\$100.00	119550054	\$100.00
119550055	\$100.00	119550056	\$100.00	119550062	\$100.00
119550063	\$100.00	119550064	\$100.00		

Totals

Parcels 371

Levy \$35,596.72

Assessment Roll

68-2299 - LMD 84-2 Zone 19

Fiscal Year 2027



APN	Levy	APN	Levy	APN	Levy
108042008	\$126.00	108042009	\$126.00	108042010	\$126.00
108042011	\$126.00	108080001	\$126.00	108080002	\$126.00
108080003	\$126.00	108080004	\$126.00	108080005	\$126.00
108080006	\$126.00	108080007	\$126.00	108080008	\$126.00
108080009	\$126.00	108080010	\$126.00	108080011	\$126.00
108080012	\$126.00	108080013	\$126.00	108080014	\$126.00
108080015	\$126.00	108080016	\$126.00	108080018	\$126.00
108080019	\$126.00	108080020	\$126.00	108080021	\$126.00
108080022	\$126.00	108080023	\$126.00	108080024	\$126.00
108080025	\$126.00	108080026	\$126.00	108080027	\$126.00
108080028	\$126.00	108080029	\$126.00	108080030	\$126.00
108080031	\$126.00	108080032	\$126.00	108080033	\$126.00
108080035	\$126.00	108080036	\$126.00	108080037	\$126.00
108080038	\$126.00	108080039	\$126.00	108080040	\$126.00
108080041	\$126.00	108080042	\$126.00	108080043	\$126.00
108080044	\$126.00	108080045	\$126.00	108080046	\$126.00
108080047	\$126.00	108080049	\$126.00	108080050	\$126.00
108080051	\$126.00	108080052	\$126.00	108080053	\$126.00
108080054	\$126.00	108080055	\$126.00	108080057	\$126.00
108080058	\$126.00	108080059	\$126.00	108080060	\$126.00
108080061	\$126.00	108080062	\$126.00	108080063	\$126.00
108090001	\$126.00	108090002	\$126.00	108090003	\$126.00
108090004	\$126.00	108090005	\$126.00	108090006	\$126.00
108090007	\$126.00	108090008	\$126.00	108090009	\$126.00
108090010	\$126.00	108090011	\$126.00	108090012	\$126.00
108090013	\$126.00	108090014	\$126.00	108090015	\$126.00
108090016	\$126.00	108090017	\$126.00	108090018	\$126.00
108090019	\$126.00	108090020	\$126.00	108090021	\$126.00
108090022	\$126.00	108090023	\$126.00	108090024	\$126.00
108090025	\$126.00	108090026	\$126.00	108090029	\$126.00
108090030	\$126.00	108090031	\$126.00	108090032	\$126.00
108090033	\$126.00	108090034	\$126.00	108090035	\$126.00
108090036	\$126.00	108090037	\$126.00	108090038	\$126.00
108090039	\$126.00	108090040	\$126.00	108090041	\$126.00
108090052	\$126.00	108090053	\$126.00	108090054	\$126.00
108090055	\$126.00	108090056	\$126.00	108090057	\$126.00
108090058	\$126.00	108090059	\$126.00	108090060	\$126.00
108090061	\$126.00	108090062	\$126.00	108090063	\$126.00
108090064	\$126.00	108090065	\$126.00	108090066	\$126.00
108090067	\$126.00	108090068	\$126.00	108090069	\$126.00
108090070	\$126.00	108090071	\$126.00	108090072	\$126.00
108090073	\$126.00	108100001	\$126.00	108100002	\$126.00
108100003	\$126.00	108100004	\$126.00	108100005	\$126.00

Assessment Roll

68-2299 - LMD 84-2 Zone 19

Fiscal Year 2027



APN	Levy	APN	Levy	APN	Levy
108100006	\$126.00	108100007	\$126.00	108100009	\$126.00
108100010	\$126.00	108100011	\$126.00	108100012	\$126.00
108100013	\$126.00	108100014	\$126.00	108100016	\$126.00
108100017	\$126.00	108100018	\$126.00	108100019	\$126.00
108100020	\$126.00	108100021	\$126.00	108100022	\$126.00
108100023	\$126.00	108100024	\$126.00	108100025	\$126.00
108100026	\$126.00	108100027	\$126.00	108100028	\$126.00
108100029	\$126.00	108100030	\$126.00	108100031	\$126.00
108100032	\$126.00	108100034	\$126.00	108100035	\$126.00
108100036	\$126.00	108100037	\$126.00	108100038	\$126.00
108100039	\$126.00	108100040	\$126.00	108100041	\$126.00
108100042	\$126.00	108100043	\$126.00	108100044	\$126.00
108100047	\$126.00	108100048	\$126.00	108100049	\$126.00
108100050	\$126.00	108100051	\$126.00	108100052	\$126.00
108100053	\$126.00	108100054	\$126.00	108100055	\$126.00
108100056	\$126.00	108100057	\$126.00	108100058	\$126.00
108110001	\$126.00	108110002	\$126.00	108110003	\$126.00
108110004	\$126.00	108110005	\$126.00	108110006	\$126.00
108110007	\$126.00	108110008	\$126.00	108110009	\$126.00
108110010	\$126.00	108110011	\$126.00	108110012	\$126.00
108110013	\$126.00	108110014	\$126.00	108110015	\$126.00
108110016	\$126.00	108110017	\$126.00	108110018	\$126.00
108110019	\$126.00	108110020	\$126.00	108110021	\$126.00
108110022	\$126.00	108110023	\$126.00	108110024	\$126.00
108110025	\$126.00	108110026	\$126.00	108110027	\$126.00
108110028	\$126.00	108110029	\$126.00	108110030	\$126.00
108110031	\$126.00	108110032	\$126.00	108110033	\$126.00
108110034	\$126.00	108110035	\$126.00	108110036	\$126.00
108110037	\$126.00	108110038	\$126.00	108110039	\$126.00
108110040	\$126.00	108110041	\$126.00	108110042	\$126.00
108110043	\$126.00	108110044	\$126.00	108110045	\$126.00
108110046	\$126.00	108110047	\$126.00	108110048	\$126.00
108110049	\$126.00	108110050	\$126.00	108110051	\$126.00
108110052	\$126.00	108121001	\$126.00	108121002	\$126.00
108121003	\$126.00	108121004	\$126.00	108121005	\$126.00
108121006	\$126.00	108121007	\$126.00	108121008	\$126.00
108121009	\$126.00	108121010	\$126.00	108121011	\$126.00
108121012	\$126.00	108121013	\$126.00	108121014	\$126.00
108121015	\$126.00	108121016	\$126.00	108121017	\$126.00
108121018	\$126.00	108121019	\$126.00	108121020	\$126.00
108121021	\$126.00	108121022	\$126.00	108121023	\$126.00
108121024	\$126.00	108121025	\$126.00	108121026	\$126.00
108121027	\$126.00	108121028	\$126.00	108121029	\$126.00

Assessment Roll

68-2299 - LMD 84-2 Zone 19

Fiscal Year 2027



APN	Levy	APN	Levy	APN	Levy
108121030	\$126.00	108121031	\$126.00	108121032	\$126.00
108121033	\$126.00	108121034	\$126.00	108121035	\$126.00
108121036	\$126.00	108121037	\$126.00	108121038	\$126.00
108121039	\$126.00	108121040	\$126.00	108121041	\$126.00
108121042	\$126.00	108122001	\$126.00	108122002	\$126.00
108122003	\$126.00	108122004	\$126.00	108122005	\$126.00
108122006	\$126.00	108122007	\$126.00	108122008	\$126.00
108122009	\$126.00	108122010	\$126.00	108122011	\$126.00
108141001	\$126.00	108141002	\$126.00	108141003	\$126.00
108141004	\$126.00	108141005	\$126.00	108141006	\$126.00
108141007	\$126.00	108141008	\$126.00	108141009	\$126.00
108141010	\$126.00	108141011	\$126.00	108141012	\$126.00
108141013	\$126.00	108141014	\$126.00	108141015	\$126.00
108141016	\$126.00	108141017	\$126.00	108141018	\$126.00
108141019	\$126.00	108141020	\$126.00	108141021	\$126.00
108142001	\$126.00	108142002	\$126.00	108142003	\$126.00
108143001	\$126.00	108143002	\$126.00	108143003	\$126.00
108143004	\$126.00	108143005	\$126.00	108143006	\$126.00
108143007	\$126.00	108143008	\$126.00	108143009	\$126.00
108143010	\$126.00	108143011	\$126.00	108143012	\$126.00
108143013	\$126.00	108143014	\$126.00	108151001	\$126.00
108151002	\$126.00	108151003	\$126.00	108151004	\$126.00
108151005	\$126.00	108151006	\$126.00	108151007	\$126.00
108151008	\$126.00	108152001	\$126.00	108152002	\$126.00
108152003	\$126.00	108153001	\$126.00	108153002	\$126.00
108153003	\$126.00	108153004	\$126.00	108153005	\$126.00
108153006	\$126.00	108153007	\$126.00	108153008	\$126.00
108153009	\$126.00	108153010	\$126.00	108153011	\$126.00
108153012	\$126.00	108153013	\$126.00	108153014	\$126.00
108153015	\$126.00	108153016	\$126.00	108153017	\$126.00
108153018	\$126.00	108153019	\$126.00	108153020	\$126.00
108153021	\$126.00	108153022	\$126.00	108153023	\$126.00
108153024	\$126.00	108153025	\$126.00	108161001	\$126.00
108161002	\$126.00	108161003	\$126.00	108161004	\$126.00
108161005	\$126.00	108161006	\$126.00	108161007	\$126.00
108161008	\$126.00	108161009	\$126.00	108161010	\$126.00
108161011	\$126.00	108161012	\$126.00	108161013	\$126.00
108161014	\$126.00	108161015	\$126.00	108161016	\$126.00
108161017	\$126.00	108162001	\$126.00	108162002	\$126.00
108162003	\$126.00	108162004	\$126.00	108162005	\$126.00
108162006	\$126.00	108162007	\$126.00	108162008	\$126.00
108163001	\$126.00	108163002	\$126.00	108163003	\$126.00
108163004	\$126.00	108163005	\$126.00	108163006	\$126.00

Assessment Roll

68-2299 - LMD 84-2 Zone 19

Fiscal Year 2027



APN	Levy	APN	Levy	APN	Levy
108164001	\$126.00	108164002	\$126.00	108164003	\$126.00
108164004	\$126.00	108164005	\$126.00	108164006	\$126.00
108164007	\$126.00	108164008	\$126.00	108164009	\$126.00
108164010	\$126.00	108164011	\$126.00	108164012	\$126.00
108164013	\$126.00	108164014	\$126.00	108164015	\$126.00
108164016	\$126.00	108164017	\$126.00	108164018	\$126.00
108171001	\$126.00	108171002	\$126.00	108171003	\$126.00
108171004	\$126.00	108171005	\$126.00	108171006	\$126.00
108171007	\$126.00	108171008	\$126.00	108172001	\$126.00
108172002	\$126.00	108172003	\$126.00	108172004	\$126.00
108172005	\$126.00	108172006	\$126.00	108172007	\$126.00
108172008	\$126.00	108172009	\$126.00	108172010	\$126.00
108172011	\$126.00	108172012	\$126.00	108172013	\$126.00
108172014	\$126.00	108172015	\$126.00	108172016	\$126.00
108172017	\$126.00	108172018	\$126.00	108172019	\$126.00
108172020	\$126.00	108172021	\$126.00	108172022	\$126.00
108172023	\$126.00	108172024	\$126.00	108172025	\$126.00
108172026	\$126.00	108181001	\$126.00	108181002	\$126.00
108181003	\$126.00	108181004	\$126.00	108181005	\$126.00
108181006	\$126.00	108181007	\$126.00	108181008	\$126.00
108181009	\$126.00	108181010	\$126.00	108181011	\$126.00
108181012	\$126.00	108181013	\$126.00	108181014	\$126.00
108181015	\$126.00	108181016	\$126.00	108182001	\$126.00
108182002	\$126.00	108182003	\$126.00	108182004	\$126.00
108182005	\$126.00	108182006	\$126.00	108182007	\$126.00
108182008	\$126.00	108182009	\$126.00	108182010	\$126.00
108182011	\$126.00	108182012	\$126.00	108182013	\$126.00
108182014	\$126.00	108182015	\$126.00	108182016	\$126.00
108182017	\$126.00	108182018	\$126.00	108182019	\$126.00
108182020	\$126.00	108182021	\$126.00	108182022	\$126.00
108182023	\$126.00	108182024	\$126.00	108182025	\$126.00
108182026	\$126.00	108182027	\$126.00	108191001	\$126.00
108191002	\$126.00	108191003	\$126.00	108191004	\$126.00
108191005	\$126.00	108191006	\$126.00	108191007	\$126.00
108191008	\$126.00	108191009	\$126.00	108191010	\$126.00
108191011	\$126.00	108191012	\$126.00	108191013	\$126.00
108191014	\$126.00	108191015	\$126.00	108191016	\$126.00
108191017	\$126.00	108191018	\$126.00	108191019	\$126.00
108191020	\$126.00	108191021	\$126.00	108191022	\$126.00
108191023	\$126.00	108192001	\$126.00	108192002	\$126.00
108192003	\$126.00	108192004	\$126.00	108192005	\$126.00
108192006	\$126.00	108192007	\$126.00	108192008	\$126.00
108192009	\$126.00	108192010	\$126.00	108192011	\$126.00

Assessment Roll

68-2299 - LMD 84-2 Zone 19

Fiscal Year 2027



APN	Levy	APN	Levy	APN	Levy
108192012	\$126.00	108192013	\$126.00	108201001	\$126.00
108201002	\$126.00	108201003	\$126.00	108201004	\$126.00
108201005	\$126.00	108201006	\$126.00	108201007	\$126.00
108201008	\$126.00	108201009	\$126.00	108201010	\$126.00
108201011	\$126.00	108201012	\$126.00	108201013	\$126.00
108201014	\$126.00	108201015	\$126.00	108202002	\$126.00
108202003	\$126.00	108202004	\$126.00	108202005	\$126.00
108202006	\$126.00	108202007	\$126.00	108202008	\$126.00
108202009	\$126.00	108202010	\$126.00	108202011	\$126.00
108202012	\$126.00	108202013	\$126.00	108202014	\$126.00
108202015	\$126.00	108202016	\$126.00	108202017	\$126.00
108202018	\$126.00	108202019	\$126.00	108202020	\$126.00
108202021	\$126.00	108202022	\$126.00	108202023	\$126.00
108202024	\$126.00	108202025	\$126.00	108202026	\$126.00
108202027	\$126.00	108211001	\$126.00	108211002	\$126.00
108211003	\$126.00	108211004	\$126.00	108211005	\$126.00
108211006	\$126.00	108211007	\$126.00	108211008	\$126.00
108211009	\$126.00	108211010	\$126.00	108211011	\$126.00
108212001	\$126.00	108212002	\$126.00	108212003	\$126.00
108212004	\$126.00	108212005	\$126.00	108212006	\$126.00
108212007	\$126.00	108212008	\$126.00	108212009	\$126.00
108212010	\$126.00	108212011	\$126.00	108212012	\$126.00
108212013	\$126.00	108212014	\$126.00	108212015	\$126.00
108212016	\$126.00	108212017	\$126.00	108212018	\$126.00
108212019	\$126.00	108212020	\$126.00	108221001	\$126.00
108221002	\$126.00	108221003	\$126.00	108221004	\$126.00
108221005	\$126.00	108221006	\$126.00	108221007	\$126.00
108221008	\$126.00	108221009	\$126.00	108221010	\$126.00
108221011	\$126.00	108221012	\$126.00	108221013	\$126.00
108222001	\$126.00	108222002	\$126.00	108222003	\$126.00
108222004	\$126.00	108222005	\$126.00	108222006	\$126.00
108222007	\$126.00	108222008	\$126.00	108222009	\$126.00
108222010	\$126.00	108222011	\$126.00	108222012	\$126.00
108222013	\$126.00	108222014	\$126.00	108222015	\$126.00
108222016	\$126.00	108222017	\$126.00	108222018	\$126.00
108222019	\$126.00	108222020	\$126.00	108222021	\$126.00
108222022	\$126.00	108222023	\$126.00	108231001	\$126.00
108231002	\$126.00	108231003	\$126.00	108231004	\$126.00
108231005	\$126.00	108231006	\$126.00	108231007	\$126.00
108231008	\$126.00	108231009	\$126.00	108231010	\$126.00
108231011	\$126.00	108231012	\$126.00	108231013	\$126.00
108231014	\$126.00	108231015	\$126.00	108231016	\$126.00
108231017	\$126.00	108231018	\$126.00	108231019	\$126.00

Assessment Roll

68-2299 - LMD 84-2 Zone 19

Fiscal Year 2027



APN	Levy	APN	Levy	APN	Levy
108232001	\$126.00	108232002	\$126.00	108232003	\$126.00
108232004	\$126.00	108232005	\$126.00	108232006	\$126.00
108232007	\$126.00	108232008	\$126.00	108232009	\$126.00
108232010	\$126.00	108232011	\$126.00	108232012	\$126.00
108232013	\$126.00	108232014	\$126.00	108232015	\$126.00
108232016	\$126.00	108232017	\$126.00	108232018	\$126.00
108232019	\$126.00	108232020	\$126.00	108233001	\$126.00
108233002	\$126.00	108233003	\$126.00	108233004	\$126.00
108233005	\$126.00	108233006	\$126.00	108233007	\$126.00
108234001	\$126.00	108234002	\$126.00	108234003	\$126.00
108234004	\$126.00	108234005	\$126.00	108234006	\$126.00
108234007	\$126.00	108234008	\$126.00	108234009	\$126.00
108234010	\$126.00	108260013	\$126.00	108260014	\$126.00
108260015	\$126.00	108260016	\$126.00	108260017	\$126.00
108260018	\$126.00	108260019	\$126.00	108260020	\$126.00
108260021	\$126.00	108260022	\$126.00	108260023	\$126.00
108260024	\$126.00	108260025	\$126.00	108260026	\$126.00
108260027	\$126.00	108260028	\$126.00	108260029	\$126.00
108260030	\$126.00	108260031	\$126.00	108260032	\$126.00
108260033	\$126.00	108260034	\$126.00	108260035	\$126.00
108260036	\$126.00	108260037	\$126.00	108260038	\$126.00
108260039	\$126.00	108260040	\$126.00	108260041	\$126.00
108260042	\$126.00	108260043	\$126.00	108260044	\$126.00
108260045	\$126.00	108260046	\$126.00	108261001	\$126.00
108261002	\$126.00	108261003	\$126.00	108261004	\$126.00
108261005	\$126.00	108261006	\$126.00	108261007	\$126.00
108261008	\$126.00	108261009	\$126.00	108261010	\$126.00
108261011	\$126.00	108261012	\$126.00	108261013	\$126.00
108261014	\$126.00	108261015	\$126.00	108261017	\$126.00
108261018	\$126.00	108261019	\$126.00	108261020	\$126.00
108261021	\$126.00	108261022	\$126.00	108261023	\$126.00
108261024	\$126.00	108261025	\$126.00	108261026	\$126.00
108261027	\$126.00	108261029	\$126.00	108261030	\$126.00
108261031	\$126.00	108261032	\$126.00	108261033	\$126.00
108261034	\$126.00	108261035	\$126.00	108261036	\$126.00
108261037	\$126.00	108261039	\$126.00	108261040	\$126.00
108261041	\$126.00	108261042	\$126.00	108261043	\$126.00
108291001	\$126.00	108291002	\$126.00	108291003	\$126.00
108291004	\$126.00	108291005	\$126.00	108291006	\$126.00
108291007	\$126.00	108291008	\$126.00	108291009	\$126.00
108291010	\$126.00	108291011	\$126.00	108291012	\$126.00
108291013	\$126.00	108291014	\$126.00	108291015	\$126.00
108291016	\$126.00	108291017	\$126.00	108291018	\$126.00

Assessment Roll

68-2299 - LMD 84-2 Zone 19

Fiscal Year 2027



APN	Levy	APN	Levy	APN	Levy
108291019	\$126.00	108291020	\$126.00	108291021	\$126.00
108291022	\$126.00	108291023	\$126.00	108291024	\$126.00
108291025	\$126.00	108291026	\$126.00	108291027	\$126.00
108292001	\$126.00	108292002	\$126.00	108292003	\$126.00
108292004	\$126.00	108292005	\$126.00	108292006	\$126.00
108292007	\$126.00	108292008	\$126.00	108292009	\$126.00
108292010	\$126.00	108292011	\$126.00	108292012	\$126.00
108292013	\$126.00	108292014	\$126.00	108292015	\$126.00
108292016	\$126.00	108292017	\$126.00	108292018	\$126.00
108292019	\$126.00	108292020	\$126.00	108292021	\$126.00
108292022	\$126.00	108300001	\$126.00	108300002	\$126.00
108300003	\$126.00	108300004	\$126.00	108300005	\$126.00
108300006	\$126.00	108300007	\$126.00	108300008	\$126.00
108300009	\$126.00	108300010	\$126.00	108300011	\$126.00
108300012	\$126.00	108300013	\$126.00	108300014	\$126.00
108300015	\$126.00	108300016	\$126.00	108300017	\$126.00
108300018	\$126.00	108300019	\$126.00	108300020	\$126.00
108300021	\$126.00	108300022	\$126.00	108300023	\$126.00
108300024	\$126.00	108300025	\$126.00	108300026	\$126.00
108300027	\$126.00	108300028	\$126.00	108300029	\$126.00
108300030	\$126.00	108300031	\$126.00	108300032	\$126.00
108300033	\$126.00	108300034	\$126.00	108300035	\$126.00
108300036	\$126.00	108300037	\$126.00	108300038	\$126.00
108300039	\$126.00	108300040	\$126.00	108311001	\$126.00
108311002	\$126.00	108311003	\$126.00	108311004	\$126.00
108311005	\$126.00	108311006	\$126.00	108311007	\$126.00
108311008	\$126.00	108311009	\$126.00	108311010	\$126.00
108311011	\$126.00	108311012	\$126.00	108311013	\$126.00
108311014	\$126.00	108311015	\$126.00	108311016	\$126.00
108311017	\$126.00	108311018	\$126.00	108312001	\$126.00
108312002	\$126.00	108312003	\$126.00	108312004	\$126.00
108312005	\$126.00	108312006	\$126.00	108312007	\$126.00
108312008	\$126.00	108312009	\$126.00	108312010	\$126.00
108312011	\$126.00	108312012	\$126.00	108312013	\$126.00
108312014	\$126.00	108312015	\$126.00	108312016	\$126.00
108312017	\$126.00	108312018	\$126.00	108341002	\$126.00
108341006	\$126.00	108341007	\$126.00	108341008	\$126.00
108341009	\$126.00	108341010	\$126.00	108341011	\$126.00
108341012	\$126.00	108341013	\$126.00	108341014	\$126.00
108341015	\$126.00	108341016	\$126.00	108341017	\$126.00
108341018	\$126.00	108341019	\$126.00	108341020	\$126.00
108341021	\$126.00	108341025	\$126.00	108341027	\$126.00
108342001	\$126.00	108342002	\$126.00	108342003	\$126.00

Assessment Roll

68-2299 - LMD 84-2 Zone 19

Fiscal Year 2027



APN	Levy	APN	Levy	APN	Levy
108342004	\$126.00	108342005	\$126.00	108342006	\$126.00
108342007	\$126.00	108342008	\$126.00	108342009	\$126.00
108342010	\$126.00	108342012	\$126.00	108342013	\$126.00
108342014	\$126.00	108342015	\$126.00	108342016	\$126.00
108342017	\$126.00	108342018	\$126.00	108342019	\$126.00
108342020	\$126.00	108342021	\$126.00	108342022	\$126.00
108342023	\$126.00	108342024	\$126.00	108342025	\$126.00
108342028	\$126.00	108342029	\$126.00	108342030	\$126.00
108342031	\$126.00	108342032	\$126.00	108342033	\$126.00
108342034	\$126.00	108351001	\$126.00	108351002	\$126.00
108351003	\$126.00	108351004	\$126.00	108351005	\$126.00
108351006	\$126.00	108351007	\$126.00	108351008	\$126.00
108351009	\$126.00	108351010	\$126.00	108351011	\$126.00
108351012	\$126.00	108351013	\$126.00	108351014	\$126.00
108351015	\$126.00	108351016	\$126.00	108351017	\$126.00
108351018	\$126.00	108352001	\$126.00	108352002	\$126.00
108352003	\$126.00	108352004	\$126.00	108352005	\$126.00
108352006	\$126.00	108352007	\$126.00	108352008	\$126.00
108352009	\$126.00	108352010	\$126.00	108353001	\$126.00
108353002	\$126.00	108353003	\$126.00	108353004	\$126.00
108353005	\$126.00	108353006	\$126.00	108353007	\$126.00
108353008	\$126.00	108353009	\$126.00	108353010	\$126.00
108353011	\$126.00	108353012	\$126.00	108353013	\$126.00
108353014	\$126.00	108353015	\$126.00	108353016	\$126.00
108353017	\$126.00	108353018	\$126.00	108353019	\$126.00
108353020	\$126.00	108353021	\$126.00	108353022	\$126.00
108353023	\$126.00	108353024	\$126.00	108353025	\$126.00
108353026	\$126.00	108353027	\$126.00	108353028	\$126.00
108353029	\$126.00	108353030	\$126.00	108361001	\$126.00
108361002	\$126.00	108361003	\$126.00	108361004	\$126.00
108361005	\$126.00	108361006	\$126.00	108361007	\$126.00
108361008	\$126.00	108361009	\$126.00	108361010	\$126.00
108361011	\$126.00	108361012	\$126.00	108361013	\$126.00
108361014	\$126.00	108361015	\$126.00	108362001	\$126.00
108362002	\$126.00	108362003	\$126.00	108362004	\$126.00
108362005	\$126.00	108362006	\$126.00	108362007	\$126.00
108362008	\$126.00	108362009	\$126.00	108362010	\$126.00
108362011	\$126.00	108362012	\$126.00	108362013	\$126.00
108362014	\$126.00	108363001	\$126.00	108363002	\$126.00
108363003	\$126.00	108363004	\$126.00	108363005	\$126.00
108363006	\$126.00	108363007	\$126.00	108363008	\$126.00
108363009	\$126.00	108363010	\$126.00	108363011	\$126.00
108363012	\$126.00	108363013	\$126.00	108363014	\$126.00

Assessment Roll

68-2299 - LMD 84-2 Zone 19

Fiscal Year 2027



APN	Levy	APN	Levy	APN	Levy
108363015	\$126.00	108363016	\$126.00	108371001	\$126.00
108371002	\$126.00	108371003	\$126.00	108371004	\$126.00
108371005	\$126.00	108371006	\$126.00	108371007	\$126.00
108371008	\$126.00	108371009	\$126.00	108371010	\$126.00
108371011	\$126.00	108371012	\$126.00	108371013	\$126.00
108371014	\$126.00	108372001	\$126.00	108372002	\$126.00
108372003	\$126.00	108372004	\$126.00	108372005	\$126.00
108372006	\$126.00	108372007	\$126.00	108372008	\$126.00
108372009	\$126.00	108372010	\$126.00	108372011	\$126.00
108372012	\$126.00	108372013	\$126.00	108372014	\$126.00
108372015	\$126.00	108372016	\$126.00	108372017	\$126.00
108372018	\$126.00	108372019	\$126.00	108372020	\$126.00
108372021	\$126.00	108372022	\$126.00	108372023	\$126.00
108372024	\$126.00	108372025	\$126.00	108372026	\$126.00
108372027	\$126.00	108372028	\$126.00	108372029	\$126.00
108372030	\$126.00	108372031	\$126.00	108372032	\$126.00
108372033	\$126.00	108372034	\$126.00	108372035	\$126.00
108372036	\$126.00	108372037	\$126.00	108372038	\$126.00
108372039	\$126.00	108372040	\$126.00	108372041	\$126.00
108381001	\$126.00	108381002	\$126.00	108381003	\$126.00
108381004	\$126.00	108382001	\$126.00	108382002	\$126.00
108382003	\$126.00	108382004	\$126.00	108382005	\$126.00
108383001	\$126.00	108383002	\$126.00	108383003	\$126.00
108383004	\$126.00	108383005	\$126.00	108383006	\$126.00
108384001	\$126.00	108384002	\$126.00	108384003	\$126.00
108384004	\$126.00	108384005	\$126.00	108384006	\$126.00
108384007	\$126.00	108384008	\$126.00	108384009	\$126.00
108384010	\$126.00	108391001	\$126.00	108391002	\$126.00
108391003	\$126.00	108391004	\$126.00	108391005	\$126.00
108391006	\$126.00	108391007	\$126.00	108391008	\$126.00
108391009	\$126.00	108391010	\$126.00	108391011	\$126.00
108391012	\$126.00	108391013	\$126.00	108391014	\$126.00
108392001	\$126.00	108392002	\$126.00	108392003	\$126.00
108392004	\$126.00	108392005	\$126.00	108392006	\$126.00
108392007	\$126.00	108392008	\$126.00	108392009	\$126.00
108392010	\$126.00	108392011	\$126.00	108401001	\$126.00
108401002	\$126.00	108401003	\$126.00	108401004	\$126.00
108401005	\$126.00	108401006	\$126.00	108401007	\$126.00
108401008	\$126.00	108401009	\$126.00	108401010	\$126.00
108401011	\$126.00	108401012	\$126.00	108401013	\$126.00
108401014	\$126.00	108401015	\$126.00	108401017	\$126.00
108401018	\$126.00	108401019	\$126.00	108401020	\$126.00
108401021	\$126.00	108401022	\$126.00	108401023	\$126.00

Assessment Roll

68-2299 - LMD 84-2 Zone 19

Fiscal Year 2027



APN	Levy	APN	Levy	APN	Levy
108401024	\$126.00	108401025	\$126.00	108401026	\$126.00
108401027	\$126.00	108401028	\$126.00	108401029	\$126.00
108401030	\$126.00	108401032	\$126.00	108401033	\$126.00
108401034	\$126.00	108401035	\$126.00	108401036	\$126.00
108401037	\$126.00	108401038	\$126.00	108401039	\$126.00
108401040	\$126.00	108401041	\$126.00	108401042	\$126.00
108401043	\$126.00	108401044	\$126.00	108401045	\$126.00
108401046	\$126.00	108401048	\$126.00	108401049	\$126.00
108401050	\$126.00	108401051	\$126.00	108401052	\$126.00
108401053	\$126.00	108401054	\$126.00	108401055	\$126.00
108401056	\$126.00	108401057	\$126.00	108401058	\$126.00
108401059	\$126.00	108401060	\$126.00	108401061	\$126.00
108401062	\$126.00	108401064	\$126.00	108401065	\$126.00
108401066	\$126.00	108401067	\$126.00	108401068	\$126.00
108401069	\$126.00	108401070	\$126.00	108401071	\$126.00
108401072	\$126.00	108401073	\$126.00	108401074	\$126.00
108401075	\$126.00	108401076	\$126.00	108401077	\$126.00
108401078	\$126.00	108410001	\$126.00	108410002	\$126.00
108410003	\$126.00	108410004	\$126.00	108410005	\$126.00
108410006	\$126.00	108410007	\$126.00	108410008	\$126.00
108410009	\$126.00	108410010	\$126.00	108410011	\$126.00
108411001	\$126.00	108411002	\$126.00	108411003	\$126.00
108411004	\$126.00	108411005	\$126.00	108411006	\$126.00
108411007	\$126.00	108411008	\$126.00	108411009	\$126.00
108411010	\$126.00	108411011	\$126.00	108411012	\$126.00
108411013	\$126.00	108411014	\$126.00	108411015	\$126.00
108411016	\$126.00	108411017	\$126.00	108411019	\$126.00
108411020	\$126.00	108411021	\$126.00	108411022	\$126.00
108411023	\$126.00	108411024	\$126.00	108411025	\$126.00
108411026	\$126.00	108411027	\$126.00	108411028	\$126.00
108411029	\$126.00	108411030	\$126.00	108411031	\$126.00
108411032	\$126.00	108411033	\$126.00	108411034	\$126.00
108411035	\$126.00	108411036	\$126.00	108411038	\$126.00
108411039	\$126.00	108411040	\$126.00	108411041	\$126.00
108411042	\$126.00	108411043	\$126.00	108411044	\$126.00
108411045	\$126.00	108411046	\$126.00	108411048	\$126.00
108411049	\$126.00	108411050	\$126.00	108411051	\$126.00
108421001	\$126.00	108421002	\$126.00	108421003	\$126.00
108421004	\$126.00	108421005	\$126.00	108421006	\$126.00
108421007	\$126.00	108421008	\$126.00	108421009	\$126.00
108421010	\$126.00	108421011	\$126.00	108421012	\$126.00
108421013	\$126.00	108421014	\$126.00	108421015	\$126.00
108421016	\$126.00	108421017	\$126.00	108421018	\$126.00

Assessment Roll

68-2299 - LMD 84-2 Zone 19

Fiscal Year 2027



APN	Levy	APN	Levy	APN	Levy
108421019	\$126.00	108421020	\$126.00	108421021	\$126.00
108421023	\$126.00	108421024	\$126.00	108421025	\$126.00
108421026	\$126.00	108421027	\$126.00	108421028	\$126.00
108421029	\$126.00	108421030	\$126.00	108421031	\$126.00
108421032	\$126.00	108421033	\$126.00	108421034	\$126.00
108421035	\$126.00	108421036	\$126.00	108421037	\$126.00
108421038	\$126.00	108421039	\$126.00	108421040	\$126.00
108441001	\$126.00	108441002	\$126.00	108441003	\$126.00
108441004	\$126.00	108441005	\$126.00	108441006	\$126.00
108441007	\$126.00	108441008	\$126.00	108441009	\$126.00
108441010	\$126.00	108441011	\$126.00	108441012	\$126.00
108441013	\$126.00	108441014	\$126.00	108441015	\$126.00
108441017	\$126.00	108441018	\$126.00	108441019	\$126.00
108441020	\$126.00	108441021	\$126.00	108441022	\$126.00
108441023	\$126.00	108441024	\$126.00	108441025	\$126.00
108441026	\$126.00	108441027	\$126.00	108441028	\$126.00
108441029	\$126.00	108441030	\$126.00	108441031	\$126.00
108441032	\$126.00	108441033	\$126.00	108461001	\$126.00
108461002	\$126.00	108461003	\$126.00	108461004	\$126.00
108461005	\$126.00	108461006	\$126.00	108461007	\$126.00
108461008	\$126.00	108461009	\$126.00	108461010	\$126.00
108461011	\$126.00	108461012	\$126.00	108461013	\$126.00
108461014	\$126.00	108461015	\$126.00	108461016	\$126.00
108461017	\$126.00	108461018	\$126.00	108461019	\$126.00
108461021	\$126.00	108461022	\$126.00	108461023	\$126.00
108461024	\$126.00	108461025	\$126.00	108461026	\$126.00
108461027	\$126.00	108461028	\$126.00	108461029	\$126.00
108461030	\$126.00	108461031	\$126.00	108461032	\$126.00
108461033	\$126.00	108461034	\$126.00	108461035	\$126.00
108461037	\$126.00	108461038	\$126.00	108461039	\$126.00
108461040	\$126.00	108461041	\$126.00	108461042	\$126.00
108461043	\$126.00	108461044	\$126.00	108461045	\$126.00
108461046	\$126.00	108461047	\$126.00	108461048	\$126.00
108461049	\$126.00	108461050	\$126.00	108461051	\$126.00
108461052	\$126.00	108461053	\$126.00	108461054	\$126.00
108461056	\$126.00	108461057	\$126.00	108461058	\$126.00
108461059	\$126.00	108461060	\$126.00	108461061	\$126.00
108461062	\$126.00	108461063	\$126.00	108461064	\$126.00
108461065	\$126.00	108461066	\$126.00	108461067	\$126.00
108461068	\$126.00	108461069	\$126.00	108461070	\$126.00
108462001	\$126.00	108462002	\$126.00	108462003	\$126.00
108462004	\$126.00	108462005	\$126.00	108462006	\$126.00
108462007	\$126.00	108462008	\$126.00	108462009	\$126.00

Assessment Roll

68-2299 - LMD 84-2 Zone 19

Fiscal Year 2027



APN	Levy	APN	Levy	APN	Levy
108462010	\$126.00	108462011	\$126.00	108462012	\$126.00
108462013	\$126.00	108462014	\$126.00	108462016	\$126.00
108462017	\$126.00	108462018	\$126.00	108462019	\$126.00
108462020	\$126.00	108462021	\$126.00	108462022	\$126.00
108462023	\$126.00	108462024	\$126.00	108462025	\$126.00
108462026	\$126.00	108462027	\$126.00	108462028	\$126.00
108462029	\$126.00	108462030	\$126.00	108462031	\$126.00
108462032	\$126.00	108501015	\$126.00	108501016	\$126.00
108501017	\$126.00	108501018	\$126.00	108501019	\$126.00
108501020	\$126.00	108501021	\$126.00	108501022	\$126.00
108501023	\$126.00	108501024	\$126.00	108501025	\$126.00
108501026	\$126.00	108504001	\$126.00	108504002	\$126.00
108504003	\$126.00	108504004	\$126.00	108504005	\$126.00
108504006	\$126.00	108504007	\$126.00	108504008	\$126.00
108504009	\$126.00	108504010	\$126.00	108504011	\$126.00
108504012	\$126.00	112301001	\$126.00	112301002	\$126.00
112301003	\$126.00	112301004	\$126.00	112301005	\$126.00
112301006	\$126.00	112301007	\$126.00	112301008	\$126.00
112301009	\$126.00	112301010	\$126.00	112301011	\$126.00
112301013	\$126.00	112301014	\$126.00	112301016	\$126.00
112301017	\$126.00	112301018	\$126.00	112301019	\$126.00
112301020	\$126.00	112301021	\$126.00	112301022	\$126.00
112301023	\$126.00	112301024	\$126.00	112301025	\$126.00
112301027	\$126.00	112301028	\$126.00	112301029	\$126.00
112301030	\$126.00	112301031	\$126.00	112302001	\$126.00
112302002	\$126.00	112302003	\$126.00	112302004	\$126.00
112302005	\$126.00	112302006	\$126.00	112302008	\$126.00
112302009	\$126.00	112302010	\$126.00	112303001	\$126.00
112303002	\$126.00	112303003	\$126.00	112303004	\$126.00
112303005	\$126.00	112303006	\$126.00	112303007	\$126.00
112303008	\$126.00	112303009	\$126.00	112303010	\$126.00
112303012	\$126.00	112303013	\$126.00	112303014	\$126.00
112303015	\$126.00	112303016	\$126.00	112303017	\$126.00
112303018	\$126.00	112303019	\$126.00	112303020	\$126.00
112303021	\$126.00	112303022	\$126.00	112303023	\$126.00
112303024	\$126.00	112303025	\$126.00	112303026	\$126.00
112341002	\$126.00	112341003	\$126.00	112341004	\$126.00
112341005	\$126.00	112341006	\$126.00	112341007	\$126.00
112341008	\$126.00	112341009	\$126.00	112341010	\$126.00
112341019	\$126.00	112341026	\$126.00	112342006	\$126.00
112342007	\$126.00	112342008	\$126.00	112342009	\$126.00
112342010	\$126.00	112342011	\$126.00	112342012	\$126.00
112342013	\$126.00	112342016	\$126.00	112342017	\$126.00

Assessment Roll

68-2299 - LMD 84-2 Zone 19

Fiscal Year 2027



APN	Levy	APN	Levy	APN	Levy
112342018	\$126.00	112342019	\$126.00	112342020	\$126.00
112342021	\$126.00	112342028	\$126.00	112342034	\$126.00
112342035	\$126.00	112342038	\$126.00	112342039	\$126.00
112342040	\$126.00	112342041	\$126.00	112342042	\$126.00
112351002	\$126.00	112351003	\$126.00	112351004	\$126.00
112351005	\$126.00	112351006	\$126.00	112351007	\$126.00
112351009	\$126.00	112351010	\$126.00	112351011	\$126.00
112351012	\$126.00	112351013	\$126.00	112351014	\$126.00
112351015	\$126.00	112351016	\$126.00	112351018	\$126.00
112351019	\$126.00	112351020	\$126.00	112351021	\$126.00
112351022	\$126.00	112351023	\$126.00	112351030	\$126.00
112351036	\$126.00	112351037	\$126.00	112351038	\$126.00
112352006	\$126.00	112352007	\$126.00	112352008	\$126.00
112352009	\$126.00	112352010	\$126.00	112352011	\$126.00
112352015	\$126.00	112352016	\$126.00	112352017	\$126.00
112352018	\$126.00	112352019	\$126.00	112360002	\$126.00
112360003	\$126.00	112360004	\$126.00	112360006	\$126.00
112360007	\$126.00	112360008	\$126.00	112360009	\$126.00
112360010	\$126.00	112360011	\$126.00	112360020	\$126.00
112360028	\$126.00	112360031	\$126.00	112381001	\$126.00
112381002	\$126.00	112381003	\$126.00	112381004	\$126.00
112381005	\$126.00	112381006	\$126.00	112381007	\$126.00
112381008	\$126.00	112381009	\$126.00	112381010	\$126.00
112381011	\$126.00	112381012	\$126.00	112381013	\$126.00
112381014	\$126.00	112381015	\$126.00	112382001	\$126.00
112382002	\$126.00	112382003	\$126.00	112382004	\$126.00
112382005	\$126.00	112382006	\$126.00	112382007	\$126.00
112382008	\$126.00	112382009	\$126.00	112382010	\$126.00
112382011	\$126.00	112382012	\$126.00	112382013	\$126.00
112382014	\$126.00	112382015	\$126.00	112382016	\$126.00
112382017	\$126.00	112382018	\$126.00	112382019	\$126.00
112382020	\$126.00	112382026	\$126.00	112382027	\$126.00
112382028	\$126.00	112382029	\$126.00	112382030	\$126.00
112382031	\$126.00	112382032	\$126.00	112382033	\$126.00
113071001	\$126.00	113071002	\$126.00	113071003	\$126.00
113071004	\$126.00	113071005	\$126.00	113071006	\$126.00
113071007	\$126.00	113071008	\$126.00	113071009	\$126.00
113071010	\$126.00	113071011	\$126.00	113071012	\$126.00
113071013	\$126.00	113071014	\$126.00	113071015	\$126.00
113071016	\$126.00	113071017	\$126.00	113071018	\$126.00
113071019	\$126.00	113071020	\$126.00	113071021	\$126.00
113071022	\$126.00	113071023	\$126.00	113071024	\$126.00
113071025	\$126.00	113071026	\$126.00	113071027	\$126.00

Assessment Roll

68-2299 - LMD 84-2 Zone 19

Fiscal Year 2027



APN	Levy	APN	Levy	APN	Levy
113071028	\$126.00	113071029	\$126.00	113071030	\$126.00
113071031	\$126.00	113071032	\$126.00	113071033	\$126.00
113071034	\$126.00	113071035	\$126.00	113071036	\$126.00
113071037	\$126.00	113071038	\$126.00	113071039	\$126.00
113071040	\$126.00	113071041	\$126.00	113071042	\$126.00
113071043	\$126.00	113071044	\$126.00	113071046	\$126.00
113072001	\$126.00	113072002	\$126.00	113072003	\$126.00
113072004	\$126.00	113072005	\$126.00	113072006	\$126.00
113072007	\$126.00	113072008	\$126.00	113072009	\$126.00
113072010	\$126.00	113072011	\$126.00	113072012	\$126.00
113072013	\$126.00	113072014	\$126.00	113072015	\$126.00
113072016	\$126.00	113072017	\$126.00	113072018	\$126.00
113072019	\$126.00	113072020	\$126.00	113072021	\$126.00
113072022	\$126.00	113072023	\$126.00	113072024	\$126.00
113072025	\$126.00	113072026	\$126.00	113072027	\$126.00
113072028	\$126.00	113072029	\$126.00	113072030	\$126.00
113072031	\$126.00	113072032	\$126.00	113080001	\$126.00
113080002	\$126.00	113080003	\$126.00	113080004	\$126.00
113080005	\$126.00	113080006	\$126.00	113080007	\$126.00
113080008	\$126.00	113080009	\$126.00	113080010	\$126.00
113080011	\$126.00	113080012	\$126.00	113080013	\$126.00
113080014	\$126.00	113080015	\$126.00	113080016	\$126.00
113080017	\$126.00	113080018	\$126.00	113080019	\$126.00
113080020	\$126.00	113080021	\$126.00	113080022	\$126.00
113080023	\$126.00	113080024	\$126.00	113080025	\$126.00
113080026	\$126.00	113080027	\$126.00	113080028	\$126.00
113080029	\$126.00	113080030	\$126.00	113080031	\$126.00
113080032	\$126.00	113080033	\$126.00	113080034	\$126.00
113080035	\$126.00	113080036	\$126.00	113080037	\$126.00
113080038	\$126.00	113091001	\$126.00	113091002	\$126.00
113091003	\$126.00	113091004	\$126.00	113091005	\$126.00
113091006	\$126.00	113091007	\$126.00	113091008	\$126.00
113091009	\$126.00	113091010	\$126.00	113091011	\$126.00
113091012	\$126.00	113091013	\$126.00	113091014	\$126.00
113091015	\$126.00	113091016	\$126.00	113091017	\$126.00
113091018	\$126.00	113091019	\$126.00	113091020	\$126.00
113091021	\$126.00	113091022	\$126.00	113091023	\$126.00
113091024	\$126.00	113091025	\$126.00	113091026	\$126.00
113091027	\$126.00	113092001	\$126.00	113092002	\$126.00
113092003	\$126.00	113092004	\$126.00	113092005	\$126.00
113092006	\$126.00	113092007	\$126.00	113092008	\$126.00
113093002	\$126.00	113093003	\$126.00	113093004	\$126.00
113093005	\$126.00	113093006	\$126.00	113093007	\$126.00

Assessment Roll

68-2299 - LMD 84-2 Zone 19

Fiscal Year 2027



APN	Levy	APN	Levy	APN	Levy
113094001	\$126.00	113094002	\$126.00	113094003	\$126.00
113094004	\$126.00	113094005	\$126.00	113094006	\$126.00
113094007	\$126.00	113094008	\$126.00	113094009	\$126.00
113094010	\$126.00	113094011	\$126.00	113094012	\$126.00
113094013	\$126.00	113094014	\$126.00	113094015	\$126.00
113094016	\$126.00	113094017	\$126.00	113094018	\$126.00
113094019	\$126.00	113094020	\$126.00	113094021	\$126.00
113094022	\$126.00	113094023	\$126.00	113094024	\$126.00
113094025	\$126.00	113094026	\$126.00	113094027	\$126.00
113094028	\$126.00	113094029	\$126.00	113094030	\$126.00
113111001	\$126.00	113111002	\$126.00	113111003	\$126.00
113111004	\$126.00	113111005	\$126.00	113111006	\$126.00
113111007	\$126.00	113111008	\$126.00	113111009	\$126.00
113111010	\$126.00	113111011	\$126.00	113111012	\$126.00
113111013	\$126.00	113111014	\$126.00	113111015	\$126.00
113111016	\$126.00	113111017	\$126.00	113111018	\$126.00
113112001	\$126.00	113112002	\$126.00	113112003	\$126.00
113112004	\$126.00	113112005	\$126.00	113112006	\$126.00
113121001	\$126.00	113121002	\$126.00	113121003	\$126.00
113121004	\$126.00	113121005	\$126.00	113121006	\$126.00
113121007	\$126.00	113121010	\$126.00	113122001	\$126.00
113122002	\$126.00	113122003	\$126.00	113122004	\$126.00
113122005	\$126.00	113122006	\$126.00	113122007	\$126.00
113122008	\$126.00	113123001	\$126.00	113123002	\$126.00
113123003	\$126.00	113123004	\$126.00	113123005	\$126.00
113123006	\$126.00	113123007	\$126.00	113123010	\$126.00
113123011	\$126.00	113123012	\$126.00	113123013	\$126.00
113123014	\$126.00	113123015	\$126.00	113123016	\$126.00
113123018	\$126.00	113124001	\$126.00	113124002	\$126.00
113124003	\$126.00	113124004	\$126.00	113124005	\$126.00
113124006	\$126.00	113124007	\$126.00	113124008	\$126.00
113131001	\$126.00	113131002	\$126.00	113131003	\$126.00
113131004	\$126.00	113131005	\$126.00	113131006	\$126.00
113131007	\$126.00	113131008	\$126.00	113131009	\$126.00
113131010	\$126.00	113131011	\$126.00	113131012	\$126.00
113131013	\$126.00	113132001	\$126.00	113132002	\$126.00
113132003	\$126.00	113132004	\$126.00	113132005	\$126.00
113132006	\$126.00	113132007	\$126.00	113132008	\$126.00
113132009	\$126.00	113132010	\$126.00	113132011	\$126.00
113133001	\$126.00	113133002	\$126.00	113133003	\$126.00
113133004	\$126.00	113133005	\$126.00	113133011	\$126.00
113133013	\$126.00	113133014	\$126.00	113133015	\$126.00
113133016	\$126.00	113133017	\$126.00	113134001	\$126.00

Assessment Roll

68-2299 - LMD 84-2 Zone 19

Fiscal Year 2027



APN	Levy	APN	Levy	APN	Levy
113134002	\$126.00	113134003	\$126.00	113134004	\$126.00
113134005	\$126.00	113140015	\$126.00	113140016	\$126.00
113140017	\$126.00	113140018	\$126.00	113150001	\$126.00
113150002	\$126.00	113150003	\$126.00	113150004	\$126.00
113150005	\$126.00	113150006	\$126.00	113150007	\$126.00
113150008	\$126.00	113150009	\$126.00	113150010	\$126.00
113150011	\$126.00	113150012	\$126.00	113150013	\$126.00
113150014	\$126.00	113150015	\$126.00	113150016	\$126.00
113150017	\$126.00	113150018	\$126.00	113150019	\$126.00
113150020	\$126.00	113150022	\$126.00	113150023	\$126.00
113150024	\$126.00	113150025	\$126.00	113150026	\$126.00
113150027	\$126.00	113150028	\$126.00	113150029	\$126.00
113150030	\$126.00	113150031	\$126.00	113150032	\$126.00
113150033	\$126.00	113150034	\$126.00	113150035	\$126.00
113150036	\$126.00	113150037	\$126.00	113150038	\$126.00
113150039	\$126.00	113150041	\$126.00	113150042	\$126.00
113150043	\$126.00	113150044	\$126.00	113150045	\$126.00
113150046	\$126.00	113150047	\$126.00	113150048	\$126.00
113150049	\$126.00	113150050	\$126.00	113150051	\$126.00
113150052	\$126.00	113150054	\$126.00	113150055	\$126.00
113150056	\$126.00	113150057	\$126.00	113150058	\$126.00
113150059	\$126.00	113150060	\$126.00	113150061	\$126.00
113150062	\$126.00	113150063	\$126.00	113150064	\$126.00
113150065	\$126.00	113150066	\$126.00	113150067	\$126.00
113150068	\$126.00	113150069	\$126.00	113150070	\$126.00
113150071	\$126.00	113150072	\$126.00	113150073	\$126.00
113150074	\$126.00	113150075	\$126.00	113150076	\$126.00
113150077	\$126.00	113150078	\$126.00	113150079	\$126.00
113150080	\$126.00	113150081	\$126.00	113170001	\$126.00
113170002	\$126.00	113170003	\$126.00	113170004	\$126.00
113170005	\$126.00	113170006	\$126.00	113170007	\$126.00
113170008	\$126.00	113170009	\$126.00	113170010	\$126.00
113170011	\$126.00	113170012	\$126.00	113170013	\$126.00
113170014	\$126.00	113170015	\$126.00	113170016	\$126.00
113170017	\$126.00	113170018	\$126.00	113170019	\$126.00
113170020	\$126.00	113170021	\$126.00	113170022	\$126.00
113170023	\$126.00	113170024	\$126.00	113170025	\$126.00
113170027	\$126.00	113170028	\$126.00	113170029	\$126.00
113170030	\$126.00	113170031	\$126.00	113170032	\$126.00
113170033	\$126.00	113170034	\$126.00	113170035	\$126.00
113170036	\$126.00	113170037	\$126.00	113170038	\$126.00
113170039	\$126.00	113170040	\$126.00	113170041	\$126.00
113170042	\$126.00	113170043	\$126.00	113170044	\$126.00

Assessment Roll

68-2299 - LMD 84-2 Zone 19

Fiscal Year 2027



APN	Levy	APN	Levy	APN	Levy
113181002	\$126.00	113181003	\$126.00	113181004	\$126.00
113181005	\$126.00	113181006	\$126.00	113181007	\$126.00
113181008	\$126.00	113181009	\$126.00	113181010	\$126.00
113182001	\$126.00	113182002	\$126.00	113182003	\$126.00
113182004	\$126.00	113182005	\$126.00	113182006	\$126.00
113182007	\$126.00	113182008	\$126.00	113182009	\$126.00
113182010	\$126.00	113182011	\$126.00	113182012	\$126.00
113182013	\$126.00	113182014	\$126.00	113182015	\$126.00
113182016	\$126.00	113182017	\$126.00	113182018	\$126.00
113182019	\$126.00	113183001	\$126.00	113183002	\$126.00
113183003	\$126.00	113183004	\$126.00	113183005	\$126.00
113191001	\$126.00	113191002	\$126.00	113191003	\$126.00
113191004	\$126.00	113191005	\$126.00	113192001	\$126.00
113192002	\$126.00	113192003	\$126.00	113192004	\$126.00
113192005	\$126.00	113192006	\$126.00	113192007	\$126.00
113192008	\$126.00	113192009	\$126.00	113192010	\$126.00
113192011	\$126.00	113192012	\$126.00	113192013	\$126.00
113192014	\$126.00	113192015	\$126.00	113192016	\$126.00
113192017	\$126.00	113192018	\$126.00	113201001	\$126.00
113201002	\$126.00	113201003	\$126.00	113201004	\$126.00
113201005	\$126.00	113201006	\$126.00	113201007	\$126.00
113201008	\$126.00	113201009	\$126.00	113201010	\$126.00
113201011	\$126.00	113201012	\$126.00	113202001	\$126.00
113202002	\$126.00	113202003	\$126.00	113202004	\$126.00
113202005	\$126.00	113202006	\$126.00	113202007	\$126.00
113202008	\$126.00	113202009	\$126.00	113202010	\$126.00
113202011	\$126.00	113202012	\$126.00	113202013	\$126.00
113202014	\$126.00	113202015	\$126.00	113202016	\$126.00
113202017	\$126.00	113202018	\$126.00	113202019	\$126.00
113202020	\$126.00	113202021	\$126.00	113202022	\$126.00
113202023	\$126.00	113202024	\$126.00	113202025	\$126.00
113202026	\$126.00	113203001	\$126.00	113203002	\$126.00
113203003	\$126.00	113203004	\$126.00	113204001	\$126.00
113204002	\$126.00	113204003	\$126.00	113204004	\$126.00
113204005	\$126.00	113204006	\$126.00	113211001	\$126.00
113211002	\$126.00	113211003	\$126.00	113211004	\$126.00
113211005	\$126.00	113211006	\$126.00	113211007	\$126.00
113211008	\$126.00	113211009	\$126.00	113211010	\$126.00
113211011	\$126.00	113211012	\$126.00	113211013	\$126.00
113211014	\$126.00	113211015	\$126.00	113211016	\$126.00
113211017	\$126.00	113212001	\$126.00	113212002	\$126.00
113212003	\$126.00	113212004	\$126.00	113212005	\$126.00
113212006	\$126.00	113212007	\$126.00	113212008	\$126.00

Assessment Roll

68-2299 - LMD 84-2 Zone 19

Fiscal Year 2027



APN	Levy	APN	Levy	APN	Levy
113212009	\$126.00	113212010	\$126.00	113212011	\$126.00
113212012	\$126.00	113212013	\$126.00	113212014	\$126.00
113212015	\$126.00	113212016	\$126.00	113221001	\$126.00
113221002	\$126.00	113221003	\$126.00	113221004	\$126.00
113221005	\$126.00	113221006	\$126.00	113221007	\$126.00
113221008	\$126.00	113221009	\$126.00	113221010	\$126.00
113221011	\$126.00	113221012	\$126.00	113222001	\$126.00
113222002	\$126.00	113222003	\$126.00	113222004	\$126.00
113222005	\$126.00	113222006	\$126.00	113222007	\$126.00
113222009	\$126.00	113222010	\$126.00	113222011	\$126.00
113222012	\$126.00	113222013	\$126.00	113222014	\$126.00
113222015	\$126.00	113222016	\$126.00	113222017	\$126.00
113222018	\$126.00	113222019	\$126.00	113222022	\$126.00
113222023	\$126.00	113222024	\$126.00	113222025	\$126.00
113222026	\$126.00	113222027	\$126.00	113222028	\$126.00
113222029	\$126.00	113231001	\$126.00	113231002	\$126.00
113231003	\$126.00	113231004	\$126.00	113231005	\$126.00
113231006	\$126.00	113231007	\$126.00	113231008	\$126.00
113232001	\$126.00	113232002	\$126.00	113232003	\$126.00
113232004	\$126.00	113232005	\$126.00	113232006	\$126.00
113232007	\$126.00	113232008	\$126.00	113232009	\$126.00
113232010	\$126.00	113232011	\$126.00	113233001	\$126.00
113233002	\$126.00	113233003	\$126.00	113233004	\$126.00
113233005	\$126.00	113233006	\$126.00	113233007	\$126.00
113233008	\$126.00	113233009	\$126.00	113233010	\$126.00
113233011	\$126.00	113233012	\$126.00	113233013	\$126.00
113233014	\$126.00	113233015	\$126.00	113233016	\$126.00
113233017	\$126.00	113241001	\$126.00	113241002	\$126.00
113241003	\$126.00	113241004	\$126.00	113241005	\$126.00
113241006	\$126.00	113241007	\$126.00	113241008	\$126.00
113241009	\$126.00	113241010	\$126.00	113241011	\$126.00
113241012	\$126.00	113241013	\$126.00	113242001	\$126.00
113242002	\$126.00	113242003	\$126.00	113242004	\$126.00
113242005	\$126.00	113242006	\$126.00	113242007	\$126.00
113242008	\$126.00	113242009	\$126.00	113242010	\$126.00
113242011	\$126.00	113242012	\$126.00	113242013	\$126.00
113242014	\$126.00	113242015	\$126.00	113242016	\$126.00
113242017	\$126.00	113242018	\$126.00	113242019	\$126.00
113242020	\$126.00	113242021	\$126.00	113242022	\$126.00
113242023	\$126.00	113242024	\$126.00	113242025	\$126.00
113242026	\$126.00	113242027	\$126.00	113242028	\$126.00
113242029	\$126.00	113243001	\$126.00	113243002	\$126.00
113243003	\$126.00	113243004	\$126.00	113243005	\$126.00

Assessment Roll

68-2299 - LMD 84-2 Zone 19

Fiscal Year 2027



APN	Levy	APN	Levy	APN	Levy
113243006	\$126.00	113243007	\$126.00	113243008	\$126.00
113243009	\$126.00	113243010	\$126.00	113261001	\$126.00
113261002	\$126.00	113261003	\$126.00	113261004	\$126.00
113261005	\$126.00	113261006	\$126.00	113261007	\$126.00
113261008	\$126.00	113261009	\$126.00	113261010	\$126.00
113261011	\$126.00	113261012	\$126.00	113261013	\$126.00
113261014	\$126.00	113261015	\$126.00	113261016	\$126.00
113261017	\$126.00	113261018	\$126.00	113261019	\$126.00
113261020	\$126.00	113261021	\$126.00	113261022	\$126.00
113261023	\$126.00	113261024	\$126.00	113261025	\$126.00
113261026	\$126.00	113261027	\$126.00	113261028	\$126.00
113261029	\$126.00	113261030	\$126.00	113262001	\$126.00
113262002	\$126.00	113262003	\$126.00	113262004	\$126.00
113262005	\$126.00	113262006	\$126.00	113262007	\$126.00
113262008	\$126.00	113262009	\$126.00	113262010	\$126.00
113262011	\$126.00	113262012	\$126.00	113262013	\$126.00
113262014	\$126.00	113262015	\$126.00	113262016	\$126.00
113262017	\$126.00	113262018	\$126.00	113262019	\$126.00
113262020	\$126.00	113262021	\$126.00	113263001	\$126.00
113263002	\$126.00	113263003	\$126.00	113263004	\$126.00
113263005	\$126.00	113263006	\$126.00	113263007	\$126.00
113263008	\$126.00	113263009	\$126.00	113263010	\$126.00
113264001	\$126.00	113264002	\$126.00	113264003	\$126.00
113264004	\$126.00	113264005	\$126.00	113264006	\$126.00
113264007	\$126.00	113264008	\$126.00	113264009	\$126.00
113264010	\$126.00	113321001	\$126.00	113321002	\$126.00
113321003	\$126.00	113321004	\$126.00	113321005	\$126.00
113321006	\$126.00	113321007	\$126.00	113321008	\$126.00
113321009	\$126.00	113321010	\$126.00	113321011	\$126.00
113321012	\$126.00	113321013	\$126.00	113321014	\$126.00
113321015	\$126.00	113321016	\$126.00	113321017	\$126.00
113321018	\$126.00	113321019	\$126.00	113321020	\$126.00
113321021	\$126.00	113321022	\$126.00	113321023	\$126.00
113321024	\$126.00	113321025	\$126.00	113321026	\$126.00
113321027	\$126.00	113322001	\$126.00	113322002	\$126.00
113322003	\$126.00	113322004	\$126.00	113322005	\$126.00
113322006	\$126.00	113322007	\$126.00	113322008	\$126.00
113322009	\$126.00	113322010	\$126.00	113322011	\$126.00
113322012	\$126.00	113322013	\$126.00	113322014	\$126.00
113322015	\$126.00	113322016	\$126.00	113322017	\$126.00
113322018	\$126.00	113371001	\$126.00	113371002	\$126.00
113371003	\$126.00	113371004	\$126.00	113371005	\$126.00
113371006	\$126.00	113371007	\$126.00	113371008	\$126.00

Assessment Roll

68-2299 - LMD 84-2 Zone 19

Fiscal Year 2027



APN	Levy	APN	Levy	APN	Levy
113371009	\$126.00	113371010	\$126.00	113371011	\$126.00
113371012	\$126.00	113371013	\$126.00	113371014	\$126.00
113371015	\$126.00	113371016	\$126.00	113371017	\$126.00
113371018	\$126.00	113371019	\$126.00	113371020	\$126.00
113371021	\$126.00	113371022	\$126.00	113371023	\$126.00
113371024	\$126.00	113371025	\$126.00	113371026	\$126.00
113371027	\$126.00	113371028	\$126.00	113371029	\$126.00
113371030	\$126.00	113371031	\$126.00	113371032	\$126.00
113371033	\$126.00	113371034	\$126.00	113371035	\$126.00
113371036	\$126.00	113371037	\$126.00	113371038	\$126.00
113371039	\$126.00	113372001	\$126.00	113372002	\$126.00
113372003	\$126.00	113372004	\$126.00	113372005	\$126.00
113372006	\$126.00	113372007	\$126.00	113372008	\$126.00
113372009	\$126.00	113372010	\$126.00	113372011	\$126.00
113372012	\$126.00	113372013	\$126.00	113372014	\$126.00
113372015	\$126.00	113372016	\$126.00	113372017	\$126.00
113372018	\$126.00	113372019	\$126.00	113372020	\$126.00
113372021	\$126.00	113372022	\$126.00	113372023	\$126.00
113372024	\$126.00	113372025	\$126.00	113372026	\$126.00
113381001	\$126.00	113381002	\$126.00	113381003	\$126.00
113381004	\$126.00	113381005	\$126.00	113381006	\$126.00
113381007	\$126.00	113381008	\$126.00	113381009	\$126.00
113381010	\$126.00	113382001	\$126.00	113382002	\$126.00
113382003	\$126.00	113382004	\$126.00	113382005	\$126.00
113382006	\$126.00	113382007	\$126.00	113382008	\$126.00
113382009	\$126.00	113382010	\$126.00	113382011	\$126.00
113382012	\$126.00	113382013	\$126.00	113383001	\$126.00
113383002	\$126.00	113383003	\$126.00	113383004	\$126.00
113383005	\$126.00	113383006	\$126.00	113383007	\$126.00
113383008	\$126.00	113383009	\$126.00	113383010	\$126.00
113383011	\$126.00	113383012	\$126.00	113383013	\$126.00
113383014	\$126.00	113391001	\$126.00	113391002	\$126.00
113391003	\$126.00	113391004	\$126.00	113391005	\$126.00
113391006	\$126.00	113391007	\$126.00	113391008	\$126.00
113391009	\$126.00	113391010	\$126.00	113391011	\$126.00
113391012	\$126.00	113391015	\$126.00	113391016	\$126.00
113391017	\$126.00	113391018	\$126.00	113391019	\$126.00
113391020	\$126.00	113391021	\$126.00	113391022	\$126.00
113392001	\$126.00	113392002	\$126.00	113392003	\$126.00
113392004	\$126.00	113392007	\$126.00	113392008	\$126.00
113392009	\$126.00	113392010	\$126.00	113392011	\$126.00
113392012	\$126.00	113392013	\$126.00	113392014	\$126.00
113392015	\$126.00	113392016	\$126.00	113392017	\$126.00

Assessment Roll

68-2299 - LMD 84-2 Zone 19

Fiscal Year 2027



APN	Levy	APN	Levy	APN	Levy
113392018	\$126.00	113392019	\$126.00	113393001	\$126.00
113393002	\$126.00	113393003	\$126.00	113393004	\$126.00
113393005	\$126.00	113393006	\$126.00	113393007	\$126.00
113393008	\$126.00	113393009	\$126.00	113401001	\$126.00
113401002	\$126.00	113401003	\$126.00	113401004	\$126.00
113401005	\$126.00	113401006	\$126.00	113401007	\$126.00
113401008	\$126.00	113401009	\$126.00	113401010	\$126.00
113401011	\$126.00	113401012	\$126.00	113401013	\$126.00
113401014	\$126.00	113401015	\$126.00	113401017	\$126.00
113401018	\$126.00	113401019	\$126.00	113401020	\$126.00
113401021	\$126.00	113401022	\$126.00	113401023	\$126.00
113401024	\$126.00	113401025	\$126.00	113401026	\$126.00
113401027	\$126.00	113401028	\$126.00	113401029	\$126.00
113401030	\$126.00	113401031	\$126.00	113401032	\$126.00
113401033	\$126.00	113401034	\$126.00	113401035	\$126.00
113401036	\$126.00	113402001	\$126.00	113402002	\$126.00
113402003	\$126.00	113402004	\$126.00	113402005	\$126.00
113402006	\$126.00	113402007	\$126.00	113402008	\$126.00
113402009	\$126.00	113402010	\$126.00	113402011	\$126.00
113402012	\$126.00	113402013	\$126.00	113402014	\$126.00
113402015	\$126.00	113402016	\$126.00	113402017	\$126.00
113402018	\$126.00	113402019	\$126.00	113402020	\$126.00
113402021	\$126.00	113402022	\$126.00	113402023	\$126.00
113402024	\$126.00	113402025	\$126.00	113402026	\$126.00
113402027	\$126.00	113402028	\$126.00	113402029	\$126.00
113402030	\$126.00	113402031	\$126.00	113402032	\$126.00
113402033	\$126.00	113402034	\$126.00	113402035	\$126.00
113402036	\$126.00	113402037	\$126.00	113402038	\$126.00
113402039	\$126.00	113402040	\$126.00	113402041	\$126.00
113402042	\$126.00	113402043	\$126.00	113402044	\$126.00
113402045	\$126.00	113402046	\$126.00	113402047	\$126.00
113402048	\$126.00	113402049	\$126.00	113402050	\$126.00
113403001	\$126.00	113410001	\$126.00	113410002	\$126.00
113410003	\$126.00	113410004	\$126.00	113410005	\$126.00
113410006	\$126.00	113410007	\$126.00	113410008	\$126.00
113410009	\$126.00	113410010	\$126.00	113410011	\$126.00
113410012	\$126.00	113410013	\$126.00	113410014	\$126.00
113410015	\$126.00	113410016	\$126.00	113410017	\$126.00
113410018	\$126.00	113410019	\$126.00	113410020	\$126.00
113410021	\$126.00	113410022	\$126.00	113410023	\$126.00
113410024	\$126.00	113410025	\$126.00	113410026	\$126.00
113410029	\$126.00	113410030	\$126.00	113410031	\$126.00
113410032	\$126.00	113410033	\$126.00	113410034	\$126.00

Assessment Roll

68-2299 - LMD 84-2 Zone 19

Fiscal Year 2027



APN	Levy	APN	Levy	APN	Levy
113410035	\$126.00	113410036	\$126.00	113410037	\$126.00
113410038	\$126.00	113410039	\$126.00	113410040	\$126.00
113410041	\$126.00	113410042	\$126.00	113410043	\$126.00
113410044	\$126.00	113410045	\$126.00	113410046	\$126.00
113410047	\$126.00	113410048	\$126.00	113410052	\$126.00
113410053	\$126.00	113410054	\$126.00	113410055	\$126.00
113410056	\$126.00	113410057	\$126.00	113410058	\$126.00
113410059	\$126.00	113410060	\$126.00	113410061	\$126.00
113410062	\$126.00	113410063	\$126.00	113410064	\$126.00
113410065	\$126.00	113410066	\$126.00	113410067	\$126.00
113410068	\$126.00	113410069	\$126.00	113410070	\$126.00
113410071	\$126.00	113410072	\$126.00	113410073	\$126.00
113410074	\$126.00	113410075	\$126.00	114210001	\$126.00
114210002	\$126.00	114210010	\$126.00	114210011	\$126.00
114210012	\$126.00	116290063	\$126.00	116290064	\$126.00
116290065	\$126.00	116290066	\$126.00	116310011	\$126.00
116310012	\$126.00	116310065	\$126.00	116310067	\$126.00
116320009	\$126.00	116320012	\$126.00	116320037	\$126.00
116320038	\$126.00	116320039	\$126.00	116320040	\$126.00
120031001	\$126.00	120031002	\$126.00	120031003	\$126.00
120031004	\$126.00	120031005	\$126.00	120031006	\$126.00
120031007	\$126.00	120031008	\$126.00	120031009	\$126.00
120031010	\$126.00	120031011	\$126.00	120031012	\$126.00
120031013	\$126.00	120032001	\$126.00	120032002	\$126.00
120032003	\$126.00	120032004	\$126.00	120032005	\$126.00
120032006	\$126.00	120032007	\$126.00	120032008	\$126.00
120032009	\$126.00	120032010	\$126.00	120032011	\$126.00
120032012	\$126.00	120032013	\$126.00	120032014	\$126.00
120032015	\$126.00	120032016	\$126.00	120032017	\$126.00
120032018	\$126.00	120032019	\$126.00	120032020	\$126.00
120032021	\$126.00	120032022	\$126.00	120032023	\$126.00
120032024	\$126.00	120032025	\$126.00	120033001	\$126.00
120033002	\$126.00	120033003	\$126.00	120033004	\$126.00
120033005	\$126.00	120033006	\$126.00	120033007	\$126.00
120033008	\$126.00	120033009	\$126.00	120033010	\$126.00
120033011	\$126.00	120033012	\$126.00	120033013	\$126.00
120033014	\$126.00	120033015	\$126.00	120033016	\$126.00
120033017	\$126.00	120033018	\$126.00	120033019	\$126.00
120033020	\$126.00	120034001	\$126.00	120034002	\$126.00
120034003	\$126.00	120034004	\$126.00	120034005	\$126.00
120034006	\$126.00	120034008	\$126.00	120034009	\$126.00
120034010	\$126.00	120034011	\$126.00	120034012	\$126.00
120034013	\$126.00	120034015	\$126.00	120034016	\$126.00

Assessment Roll

68-2299 - LMD 84-2 Zone 19

Fiscal Year 2027



APN	Levy	APN	Levy	APN	Levy
120034017	\$126.00	120034018	\$126.00	120034019	\$126.00
120034020	\$126.00	120034021	\$126.00	120034022	\$126.00
120034023	\$126.00	120034024	\$126.00	120034025	\$126.00
120034026	\$126.00	120034027	\$126.00	120034028	\$126.00
120034029	\$126.00	120034030	\$126.00	120034031	\$126.00
120034032	\$126.00	120034033	\$126.00	120034034	\$126.00
120034035	\$126.00	120051009	\$126.00	120051010	\$126.00
120051011	\$126.00	120051012	\$126.00	120051013	\$126.00
120051014	\$126.00	120051015	\$126.00	120052001	\$126.00
120052002	\$126.00	120052003	\$126.00	120052004	\$126.00
120052005	\$126.00	120052006	\$126.00	120052007	\$126.00
120053001	\$126.00	120053002	\$126.00	120053003	\$126.00
120053004	\$126.00	120053005	\$126.00	120053006	\$126.00
120053007	\$126.00	120053008	\$126.00	120054001	\$126.00
120054002	\$126.00	120054003	\$126.00	120054004	\$126.00
120054006	\$126.00	120054007	\$126.00	120054008	\$126.00
120054009	\$126.00	120054010	\$126.00	120054011	\$126.00
120054012	\$126.00	120054013	\$126.00	120054014	\$126.00
120054015	\$126.00	120054016	\$126.00	120060001	\$126.00
120060002	\$126.00	120060003	\$126.00	120060004	\$126.00
120060005	\$126.00	120060006	\$126.00	120060007	\$126.00
120060008	\$126.00	120060009	\$126.00	120060010	\$126.00
120060011	\$126.00	120060012	\$126.00	120060013	\$126.00
120060014	\$126.00	120060015	\$126.00	120060016	\$126.00
120060017	\$126.00	120060018	\$126.00	120060019	\$126.00
120060020	\$126.00	120060021	\$126.00	120060022	\$126.00
120060023	\$126.00	120060024	\$126.00	120060025	\$126.00
120060026	\$126.00	120060027	\$126.00	120060028	\$126.00
120060029	\$126.00	120060030	\$126.00	120060031	\$126.00
120060032	\$126.00	120060033	\$126.00	120060034	\$126.00
120060035	\$126.00	120060036	\$126.00	120060037	\$126.00
120060038	\$126.00	120060039	\$126.00	120060040	\$126.00
120060041	\$126.00	120060042	\$126.00	120060044	\$126.00
120060045	\$126.00	120060046	\$126.00	120060047	\$126.00
120060048	\$126.00	120060049	\$126.00	120060050	\$126.00
120060051	\$126.00	120060052	\$126.00	120060053	\$126.00
120060054	\$126.00	120060055	\$126.00	120060056	\$126.00
120060057	\$126.00	120060058	\$126.00	120060060	\$126.00
120060061	\$126.00	120060062	\$126.00	120060063	\$126.00
120060064	\$126.00	120060065	\$126.00	120060066	\$126.00
120060067	\$126.00	120060068	\$126.00	120060069	\$126.00
120060070	\$126.00	120060071	\$126.00	120060072	\$126.00
120060073	\$126.00	120060074	\$126.00	120100001	\$126.00

Assessment Roll

68-2299 - LMD 84-2 Zone 19

Fiscal Year 2027



APN	Levy	APN	Levy	APN	Levy
120100002	\$126.00	120100003	\$126.00	120100004	\$126.00
120100005	\$126.00	120100006	\$126.00	120100007	\$126.00
120100008	\$126.00	120100009	\$126.00	120100010	\$126.00
120100011	\$126.00	120100012	\$126.00	120100013	\$126.00
120100014	\$126.00	120100015	\$126.00	120100016	\$126.00
120100017	\$126.00	120100018	\$126.00	120100019	\$126.00
120100020	\$126.00	120100021	\$126.00	120100022	\$126.00
120100023	\$126.00	120100024	\$126.00	120100025	\$126.00
120100026	\$126.00	120100027	\$126.00	120100028	\$126.00
120100029	\$126.00	120100030	\$126.00	120100031	\$126.00
120100032	\$126.00	120100033	\$126.00	120100034	\$126.00
120100035	\$126.00	120100036	\$126.00	120100037	\$126.00
120100038	\$126.00	120100040	\$126.00	120111011	\$126.00
120111012	\$126.00	120111017	\$126.00	120111018	\$126.00
120111019	\$126.00	120111020	\$126.00	120111021	\$126.00
120111022	\$126.00	120111023	\$126.00	120111024	\$126.00
120112011	\$126.00	120112012	\$126.00	120112013	\$126.00
120112014	\$126.00	120112015	\$126.00	120112019	\$126.00
120112020	\$126.00	120112021	\$126.00	120112022	\$126.00
120112023	\$126.00	120113001	\$126.00	120113002	\$126.00
120113003	\$126.00	120113004	\$126.00	120113005	\$126.00
120113006	\$126.00	120113007	\$126.00	120113008	\$126.00
120113009	\$126.00	120113010	\$126.00	120113011	\$126.00
120121001	\$126.00	120121002	\$126.00	120121003	\$126.00
120121004	\$126.00	120121005	\$126.00	120121006	\$126.00
120121007	\$126.00	120121008	\$126.00	120121009	\$126.00
120121010	\$126.00	120121011	\$126.00	120121012	\$126.00
120121013	\$126.00	120121014	\$126.00	120121015	\$126.00
120121016	\$126.00	120121017	\$126.00	120121018	\$126.00
120121019	\$126.00	120121020	\$126.00	120121021	\$126.00
120121022	\$126.00	120121023	\$126.00	120121024	\$126.00
120121025	\$126.00	120122001	\$126.00	120122002	\$126.00
120122003	\$126.00	120122004	\$126.00	120122005	\$126.00
120122006	\$126.00	120122007	\$126.00	120122008	\$126.00
120122009	\$126.00	120122010	\$126.00	120122011	\$126.00
120122012	\$126.00	120122013	\$126.00	120122014	\$126.00
120122015	\$126.00	120122016	\$126.00	120122017	\$126.00
120122018	\$126.00	120122019	\$126.00	120122020	\$126.00
120122021	\$126.00	120122022	\$126.00	120122023	\$126.00
120122024	\$126.00	120122025	\$126.00	120122026	\$126.00
120123002	\$126.00	120123003	\$126.00	120123004	\$126.00
120123005	\$126.00	120123006	\$126.00	120123007	\$126.00
120123008	\$126.00	120123009	\$126.00	120123011	\$126.00

Assessment Roll

68-2299 - LMD 84-2 Zone 19

Fiscal Year 2027



APN	Levy	APN	Levy	APN	Levy
120123012	\$126.00	120123013	\$126.00	120123014	\$126.00
120123015	\$126.00	120123016	\$126.00	120123017	\$126.00
120123018	\$126.00	120123019	\$126.00	120123020	\$126.00
120123021	\$126.00	120123022	\$126.00	120123024	\$126.00
120123027	\$126.00	120141002	\$126.00	120141003	\$126.00
120141004	\$126.00	120141005	\$126.00	120141006	\$126.00
120141007	\$126.00	120141008	\$126.00	120141009	\$126.00
120141010	\$126.00	120141011	\$126.00	120141012	\$126.00
120141013	\$126.00	120141014	\$126.00	120141015	\$126.00
120141016	\$126.00	120141017	\$126.00	120141018	\$126.00
120141019	\$126.00	120141020	\$126.00	120141021	\$126.00
120141022	\$126.00	120142001	\$126.00	120142002	\$126.00
120142003	\$126.00	120142004	\$126.00	120142005	\$126.00
120142006	\$126.00	120142007	\$126.00	120142008	\$126.00
120142009	\$126.00	120142010	\$126.00	120142011	\$126.00
120142012	\$126.00	120142013	\$126.00	120143001	\$126.00
120143002	\$126.00	120143003	\$126.00	120143004	\$126.00
120143005	\$126.00	120143006	\$126.00	120143007	\$126.00
120143009	\$126.00	120143010	\$126.00	120144001	\$126.00
120144002	\$126.00	120144003	\$126.00	120144004	\$126.00
120144005	\$126.00	120144006	\$126.00	120144007	\$126.00
120144008	\$126.00	120144009	\$126.00	120144010	\$126.00
120144011	\$126.00	120144012	\$126.00	120144013	\$126.00
120144014	\$126.00	120144015	\$126.00	120144016	\$126.00
120144017	\$126.00	120144018	\$126.00	120144019	\$126.00
120144020	\$126.00	120145001	\$126.00	120145002	\$126.00
120145003	\$126.00	120145004	\$126.00	120145005	\$126.00
120145006	\$126.00	120145007	\$126.00	120145008	\$126.00
120145009	\$126.00	120145010	\$126.00	120145011	\$126.00
120145012	\$126.00	120145013	\$126.00	120151001	\$126.00
120151002	\$126.00	120151003	\$126.00	120151004	\$126.00
120151005	\$126.00	120151006	\$126.00	120151007	\$126.00
120151008	\$126.00	120151009	\$126.00	120151013	\$126.00
120151014	\$126.00	120151015	\$126.00	120151016	\$126.00
120151017	\$126.00	120151018	\$126.00	120151019	\$126.00
120151020	\$126.00	120151021	\$126.00	120151022	\$126.00
120151023	\$126.00	120151024	\$126.00	120151025	\$126.00
120151026	\$126.00	120151027	\$126.00	120151028	\$126.00
120151029	\$126.00	120151030	\$126.00	120151031	\$126.00
120151032	\$126.00	120151033	\$126.00	120152001	\$126.00
120152002	\$126.00	120152004	\$126.00	120152005	\$126.00
120152006	\$126.00	120152007	\$126.00	120152008	\$126.00
120152009	\$126.00	120152010	\$126.00	120152011	\$126.00

Assessment Roll

68-2299 - LMD 84-2 Zone 19

Fiscal Year 2027



APN	Levy	APN	Levy	APN	Levy
120152012	\$126.00	120152013	\$126.00	120152014	\$126.00
120152015	\$126.00	120153001	\$126.00	120153002	\$126.00
120153003	\$126.00	120153004	\$126.00	120153005	\$126.00
120153006	\$126.00	120153007	\$126.00	120153008	\$126.00
120153009	\$126.00	120153010	\$126.00	120153011	\$126.00
120153012	\$126.00	120153013	\$126.00	120153014	\$126.00
120153015	\$126.00	120153016	\$126.00	120153017	\$126.00
120153018	\$126.00	120153019	\$126.00	120153020	\$126.00
120153021	\$126.00	120153022	\$126.00	120153023	\$126.00
120153024	\$126.00	120161001	\$126.00	120161002	\$126.00
120161003	\$126.00	120161004	\$126.00	120161005	\$126.00
120161006	\$126.00	120161007	\$126.00	120161008	\$126.00
120162001	\$126.00	120162002	\$126.00	120162003	\$126.00
120162004	\$126.00	120162005	\$126.00	120162006	\$126.00
120162007	\$126.00	120162008	\$126.00	120162009	\$126.00
120162010	\$126.00	120162011	\$126.00	120162012	\$126.00
120162013	\$126.00	120162014	\$126.00	120162015	\$126.00
120162016	\$126.00	120162017	\$126.00	120162018	\$126.00
120162019	\$126.00	120162020	\$126.00	120162021	\$126.00
120162022	\$126.00	120162023	\$126.00	120162024	\$126.00
120162025	\$126.00	120162026	\$126.00	120162027	\$126.00
120162028	\$126.00	120162029	\$126.00	120162030	\$126.00
120162031	\$126.00	120162032	\$126.00	120162033	\$126.00
120162034	\$126.00	120162035	\$126.00	120171001	\$126.00
120171002	\$126.00	120171003	\$126.00	120171004	\$126.00
120171005	\$126.00	120171006	\$126.00	120171007	\$126.00
120171008	\$126.00	120171009	\$126.00	120171010	\$126.00
120171011	\$126.00	120171012	\$126.00	120171013	\$126.00
120171014	\$126.00	120171015	\$126.00	120171016	\$126.00
120171017	\$126.00	120171018	\$126.00	120171019	\$126.00
120171020	\$126.00	120171021	\$126.00	120171022	\$126.00
120171023	\$126.00	120171024	\$126.00	120171025	\$126.00
120171026	\$126.00	120171027	\$126.00	120171028	\$126.00
120171029	\$126.00	120171030	\$126.00	120171031	\$126.00
120171035	\$126.00	120171036	\$126.00	120171037	\$126.00
120171038	\$126.00	120171039	\$126.00	120171040	\$126.00
120171041	\$126.00	120171042	\$126.00	120171043	\$126.00
120172001	\$126.00	120172002	\$126.00	120172003	\$126.00
120172004	\$126.00	120172005	\$126.00	120172006	\$126.00
120181001	\$126.00	120181002	\$126.00	120181003	\$126.00
120181004	\$126.00	120181005	\$126.00	120181006	\$126.00
120181007	\$126.00	120181008	\$126.00	120181009	\$126.00
120181010	\$126.00	120181011	\$126.00	120181012	\$126.00

Assessment Roll

68-2299 - LMD 84-2 Zone 19

Fiscal Year 2027



APN	Levy	APN	Levy	APN	Levy
120181013	\$126.00	120181014	\$126.00	120181015	\$126.00
120181016	\$126.00	120181017	\$126.00	120181018	\$126.00
120181019	\$126.00	120181020	\$126.00	120181021	\$126.00
120181022	\$126.00	120181023	\$126.00	120181024	\$126.00
120181025	\$126.00	120181026	\$126.00	120181027	\$126.00
120181028	\$126.00	120181029	\$126.00	120182002	\$126.00
120182003	\$126.00	120182004	\$126.00	120182005	\$126.00
120182006	\$126.00	120182007	\$126.00	120182008	\$126.00
120182009	\$126.00	120182010	\$126.00	120182011	\$126.00
120182012	\$126.00	120182013	\$126.00	120182014	\$126.00
120182015	\$126.00	120182016	\$126.00	120210001	\$126.00
120210002	\$126.00	120210003	\$126.00	120210004	\$126.00
120210005	\$126.00	120210006	\$126.00	120210007	\$126.00
120210008	\$126.00	120210009	\$126.00	120210010	\$126.00
120210011	\$126.00	120210012	\$126.00	120210013	\$126.00
120210014	\$126.00	120210015	\$126.00	120210016	\$126.00
120210017	\$126.00	120210018	\$126.00	120210019	\$126.00
120210020	\$126.00	120210021	\$126.00	120210022	\$126.00
120210023	\$126.00	120210024	\$126.00	120210025	\$126.00
120221001	\$126.00	120221002	\$126.00	120221003	\$126.00
120221004	\$126.00	120221005	\$126.00	120221006	\$126.00
120221007	\$126.00	120221008	\$126.00	120221009	\$126.00
120221010	\$126.00	120221011	\$126.00	120221012	\$126.00
120221013	\$126.00	120221014	\$126.00	120221015	\$126.00
120222001	\$126.00	120222002	\$126.00	120222003	\$126.00
120222004	\$126.00	120222005	\$126.00	120222006	\$126.00
120222007	\$126.00	120222008	\$126.00	120222009	\$126.00
120222010	\$126.00	120222011	\$126.00	120222012	\$126.00
120222013	\$126.00	120222014	\$126.00	120223001	\$126.00
120223002	\$126.00	120223003	\$126.00	120223004	\$126.00
120223005	\$126.00	120223006	\$126.00	120223007	\$126.00
120223008	\$126.00	120223009	\$126.00	120223010	\$126.00
120231001	\$126.00	120231002	\$126.00	120231003	\$126.00
120231004	\$126.00	120231005	\$126.00	120231006	\$126.00
120231007	\$126.00	120231008	\$126.00	120231009	\$126.00
120232001	\$126.00	120232002	\$126.00	120232003	\$126.00
120232004	\$126.00	120232005	\$126.00	120232006	\$126.00
120232007	\$126.00	120232008	\$126.00	120232009	\$126.00
120232010	\$126.00	120232011	\$126.00	120232012	\$126.00
120232013	\$126.00	120232014	\$126.00	120232015	\$126.00
120232016	\$126.00	120232017	\$126.00	120232018	\$126.00
120232019	\$126.00	120232020	\$126.00	120232021	\$126.00
120241001	\$126.00	120241002	\$126.00	120241003	\$126.00

Assessment Roll

68-2299 - LMD 84-2 Zone 19

Fiscal Year 2027



APN	Levy	APN	Levy	APN	Levy
120241004	\$126.00	120241005	\$126.00	120241006	\$126.00
120241007	\$126.00	120241008	\$126.00	120242001	\$126.00
120242002	\$126.00	120242003	\$126.00	120242004	\$126.00
120242005	\$126.00	120242006	\$126.00	120242007	\$126.00
120242008	\$126.00	120242009	\$126.00	120242010	\$126.00
120250001	\$126.00	120250002	\$126.00	120250003	\$126.00
120250004	\$126.00	120250005	\$126.00	120250006	\$126.00
120250007	\$126.00	120250008	\$126.00	120250009	\$126.00
120250010	\$126.00	120250011	\$126.00	120250012	\$126.00
120250013	\$126.00	120250014	\$126.00	120250015	\$126.00
120250016	\$126.00	120250017	\$126.00	120250029	\$126.00
120260001	\$126.00	120260002	\$126.00	120260003	\$126.00
120260004	\$126.00	120260005	\$126.00	120260006	\$126.00
120260008	\$126.00	120260009	\$126.00	120260010	\$126.00
120260011	\$126.00	120260012	\$126.00	120260013	\$126.00
120260014	\$126.00	120260015	\$126.00	120260016	\$126.00
120260017	\$126.00	120260018	\$126.00	120260019	\$126.00
120260020	\$126.00	120260021	\$126.00	120260022	\$126.00
120260023	\$126.00	120260024	\$126.00	120260025	\$126.00
120260026	\$126.00	120260027	\$126.00	120260028	\$126.00
120260029	\$126.00	120311001	\$126.00	120311002	\$126.00
120311003	\$126.00	120311004	\$126.00	120311005	\$126.00
120311006	\$126.00	120311007	\$126.00	120311008	\$126.00
120311009	\$126.00	120311010	\$126.00	120311011	\$126.00
120312001	\$126.00	120312004	\$126.00	120312005	\$126.00
120312006	\$126.00	120312007	\$126.00	120312008	\$126.00
120312009	\$126.00	120312014	\$126.00	120312015	\$126.00
120312016	\$126.00	120312017	\$126.00	120312018	\$126.00
120312019	\$126.00	120312023	\$126.00	120312024	\$126.00
120312025	\$126.00	120312026	\$126.00	120321001	\$126.00
120321002	\$126.00	120321003	\$126.00	120321004	\$126.00
120321005	\$126.00	120321006	\$126.00	120321013	\$126.00
120321014	\$126.00	120321015	\$126.00	120321016	\$126.00
120321017	\$126.00	120321018	\$126.00	120321019	\$126.00
120321020	\$126.00	120321021	\$126.00	120321022	\$126.00
120321023	\$126.00	120321024	\$126.00	120321025	\$126.00
120321026	\$126.00	120321027	\$126.00	120321030	\$126.00
120321031	\$126.00	120321032	\$126.00	120322001	\$126.00
120322002	\$126.00	120322003	\$126.00	120322004	\$126.00
120322005	\$126.00	120322006	\$126.00	120322007	\$126.00
120322008	\$126.00	120322009	\$126.00	120322010	\$126.00
120322015	\$126.00	120322016	\$126.00	120322018	\$126.00
120322019	\$126.00	120351001	\$126.00	120351002	\$126.00

Assessment Roll

68-2299 - LMD 84-2 Zone 19

Fiscal Year 2027



APN	Levy	APN	Levy	APN	Levy
120351003	\$126.00	120351004	\$126.00	120352001	\$126.00
120352002	\$126.00	120352003	\$126.00	120352004	\$126.00
120352005	\$126.00	120352007	\$126.00	120353001	\$126.00
120353002	\$126.00	120353003	\$126.00	120353004	\$126.00
120353005	\$126.00	120353006	\$126.00	120353007	\$126.00
120353008	\$126.00	120353009	\$126.00	120353010	\$126.00
120353011	\$126.00	120353012	\$126.00	120360001	\$126.00
120360002	\$126.00	120360003	\$126.00	120360004	\$126.00
120381001	\$126.00	120381002	\$126.00	120381003	\$126.00
120381005	\$126.00	120381006	\$126.00	120381007	\$126.00
120381008	\$126.00	120381009	\$126.00	120381010	\$126.00
120381011	\$126.00	120381012	\$126.00	120381014	\$126.00
120381015	\$126.00	120381016	\$126.00	120381017	\$126.00
120381018	\$126.00	120381020	\$126.00	120381021	\$126.00
120381022	\$126.00	120381023	\$126.00	120381024	\$126.00
120381025	\$126.00	120381027	\$126.00	120381028	\$126.00
120381029	\$126.00	120381030	\$126.00	120381031	\$126.00
120381032	\$126.00	120381034	\$126.00	120381035	\$126.00
120381036	\$126.00	120381038	\$126.00	120381039	\$126.00
120381040	\$126.00	120381041	\$126.00	120381042	\$126.00
120381043	\$126.00	120381044	\$126.00	120381046	\$126.00
120381047	\$126.00	120381048	\$126.00	120381049	\$126.00
120381051	\$126.00	120381053	\$126.00	120381054	\$126.00
120381055	\$126.00	120381057	\$126.00	120381058	\$126.00
120381059	\$126.00	120381060	\$126.00	120381061	\$126.00
120381062	\$126.00	120381063	\$126.00	120381064	\$126.00
120381065	\$126.00	120381067	\$126.00	120381069	\$126.00
120381070	\$126.00				

Totals

Parcels 3,694

Levy \$465,444.00

Assessment Roll
 68-2300 - LMD 84-2 Zone 20
 Fiscal Year 2027



APN	Levy	APN	Levy	APN	Levy
114070014	\$2,346.04	114070015	\$747.40	114070016	\$13,619.54
114070017	\$1,847.76	114070019	\$622.84	114070021	\$4,775.14
114070022	\$1,017.30	114070039	\$10,795.96	114070040	\$415.22
114070042	\$4,795.90	114070043	\$1,681.68	114071001	\$415.22
114071002	\$415.22	114071003	\$415.22	114071004	\$415.22
114071005	\$415.22	114071006	\$415.22	114071008	\$415.22
114071009	\$415.22	114071010	\$415.22	114071011	\$415.22
114071012	\$415.22	114071013	\$415.22	114071014	\$415.22
114071015	\$415.22	114071016	\$415.22	114071017	\$415.22
114071018	\$415.22	114071019	\$415.22	114071020	\$415.22
114071021	\$415.22	114071023	\$415.22	114071024	\$415.22
114071025	\$415.22	114071026	\$415.22	114071027	\$415.22
114071028	\$415.22	114071029	\$415.22	114071030	\$415.22
114071032	\$415.22	114071033	\$415.22	114071034	\$415.22
114071035	\$415.22	114071036	\$415.22	114071037	\$415.22
114071038	\$415.22	114071039	\$415.22	114071041	\$415.22
114071042	\$415.22	114071043	\$415.22	114071044	\$415.22
114071045	\$415.22	114071046	\$415.22	114071047	\$415.22
114071048	\$415.22	114071050	\$415.22	114071051	\$415.22
114071052	\$415.22	114071053	\$415.22	114071054	\$415.22
114071055	\$415.22	114081001	\$415.22	114081002	\$415.22
114081003	\$415.22	114081005	\$415.22	114081006	\$415.22
114081007	\$415.22	114081009	\$415.22	114081010	\$415.22
114081012	\$415.22	114081013	\$415.22	114081014	\$415.22
114081015	\$415.22	114081016	\$415.22	114081017	\$415.22
114081018	\$415.22	114081019	\$415.22	114081020	\$415.22
114081021	\$415.22	114081022	\$415.22	114081023	\$415.22
114081025	\$415.22	114081026	\$415.22	114081027	\$415.22
114081028	\$415.22	114081029	\$415.22	114081030	\$415.22
114081031	\$415.22	114081032	\$415.22	114081033	\$415.22
114081035	\$415.22	114081036	\$415.22	114081037	\$415.22
114081038	\$415.22	114081039	\$415.22	114081040	\$415.22
114081041	\$415.22	114082001	\$415.22	114082002	\$415.22
114082003	\$415.22	114082004	\$415.22	114082005	\$415.22
114082006	\$415.22	114082007	\$415.22	114082008	\$415.22
114082009	\$415.22	114082010	\$415.22	114082011	\$415.22
114082013	\$415.22	114082014	\$415.22	114082015	\$415.22
114082016	\$415.22	114082017	\$415.22	114082019	\$415.22
114082020	\$415.22	114082022	\$415.22	114082023	\$415.22
114082024	\$415.22	114082025	\$415.22	114082027	\$415.22
114082028	\$415.22	114082029	\$415.22	114083001	\$415.22
114083002	\$415.22	114083003	\$415.22	114083004	\$415.22
114083005	\$415.22	114083006	\$415.22	114083007	\$415.22

Assessment Roll

68-2300 - LMD 84-2 Zone 20

Fiscal Year 2027



APN	Levy	APN	Levy	APN	Levy
114083008	\$415.22	114083009	\$415.22	114083010	\$415.22
114083011	\$415.22	114083012	\$415.22	114083014	\$415.22
114083015	\$415.22	114083016	\$415.22	114083017	\$415.22
114083018	\$415.22	114083019	\$415.22	114083020	\$415.22
114083021	\$415.22	114083022	\$415.22	114083023	\$415.22
114083025	\$415.22	114083026	\$415.22	114083027	\$415.22
114083028	\$415.22	114083029	\$415.22	114083030	\$415.22
114083031	\$415.22	114083032	\$415.22	114083034	\$415.22
114083035	\$415.22	114083036	\$415.22	114083037	\$415.22
114083038	\$415.22	114083039	\$415.22	114083040	\$415.22
114083041	\$415.22	114083043	\$415.22	114083044	\$415.22
114083046	\$415.22	114083047	\$415.22	114083048	\$415.22
114083049	\$415.22	114083050	\$415.22	114083051	\$415.22
114083052	\$415.22	114083053	\$415.22	114083055	\$415.22
114083056	\$415.22	114083057	\$415.22	114083058	\$415.22
114083059	\$415.22	114083060	\$415.22	114083061	\$415.22
114083062	\$415.22	114083064	\$415.22	114083065	\$415.22
114083066	\$415.22	114083067	\$415.22	114083068	\$415.22
114083069	\$415.22	114083070	\$415.22	114083071	\$415.22
114083072	\$415.22	114083073	\$415.22	114083075	\$415.22
114083076	\$415.22	114083077	\$415.22	114083078	\$415.22
114083080	\$415.22	114083081	\$415.22	114083082	\$415.22
114083083	\$415.22	114083084	\$415.22	114083085	\$415.22
114083086	\$415.22	114083087	\$415.22	114083089	\$415.22
114083090	\$415.22	114083091	\$415.22	114083092	\$415.22
114083093	\$415.22	114083094	\$415.22	114083095	\$415.22
114083096	\$415.22	114083097	\$415.22	114083098	\$415.22
114091001	\$415.22	114091002	\$415.22	114091003	\$415.22
114091004	\$415.22	114091005	\$415.22	114091006	\$415.22
114091007	\$415.22	114091008	\$415.22	114091009	\$415.22
114091010	\$415.22	114091012	\$415.22	114091013	\$415.22
114091014	\$415.22	114091015	\$415.22	114091016	\$415.22
114091017	\$415.22	114091018	\$415.22	114091020	\$415.22
114091021	\$415.22	114091022	\$415.22	114091023	\$415.22
114091024	\$415.22	114091025	\$415.22	114091026	\$415.22
114091028	\$415.22	114091029	\$415.22	114091030	\$415.22
114091031	\$415.22	114091032	\$415.22	114091033	\$415.22
114091034	\$415.22	114091036	\$415.22	114091037	\$415.22
114091038	\$415.22	114091039	\$415.22	114091041	\$415.22
114091042	\$415.22	114091043	\$415.22	114111001	\$415.22
114111002	\$415.22	114111003	\$415.22	114111004	\$415.22
114111005	\$415.22	114111006	\$415.22	114111007	\$415.22
114111008	\$415.22	114111009	\$415.22	114111010	\$415.22

Assessment Roll

68-2300 - LMD 84-2 Zone 20

Fiscal Year 2027



APN	Levy	APN	Levy	APN	Levy
114111011	\$415.22	114111012	\$415.22	114111013	\$415.22
114112001	\$415.22	114112002	\$415.22	114112003	\$415.22
114112004	\$415.22	114112005	\$415.22	114112006	\$415.22
114112007	\$415.22	114112008	\$415.22	114112009	\$415.22
114112010	\$415.22	114112011	\$415.22	114112012	\$415.22
114113001	\$415.22	114113002	\$415.22	114113003	\$415.22
114113004	\$415.22	114113005	\$415.22	114113006	\$415.22
114113007	\$415.22	114113008	\$415.22	114113009	\$415.22
114113010	\$415.22	114113011	\$415.22	114113012	\$415.22
114113013	\$415.22	114113014	\$415.22	114113015	\$415.22
114113016	\$415.22	114113017	\$415.22	114113018	\$415.22
114113019	\$415.22	114113020	\$415.22	114114001	\$415.22
114114002	\$415.22	114114003	\$415.22	114114004	\$415.22
114114005	\$415.22	114114006	\$415.22	114114007	\$415.22
114114008	\$415.22	114114009	\$415.22	114114010	\$415.22
114114011	\$415.22	114114012	\$415.22	114114013	\$415.22
114114014	\$415.22	114114015	\$415.22	114114016	\$415.22
114114017	\$415.22	114114018	\$415.22	114114019	\$415.22
114114020	\$415.22	114114021	\$415.22	114121001	\$415.22
114121002	\$415.22	114121003	\$415.22	114121004	\$415.22
114121005	\$415.22	114121006	\$415.22	114121007	\$415.22
114121008	\$415.22	114121009	\$415.22	114121010	\$415.22
114122001	\$415.22	114122002	\$415.22	114122003	\$415.22
114122004	\$415.22	114122005	\$415.22	114122006	\$415.22
114122007	\$415.22	114122008	\$415.22	114122009	\$415.22
114122010	\$415.22	114123001	\$415.22	114123002	\$415.22
114123003	\$415.22	114123004	\$415.22	114123005	\$415.22
114123006	\$415.22	114123007	\$415.22	114123008	\$415.22
114123009	\$415.22	114123010	\$415.22	114123011	\$415.22
114123012	\$415.22	114123013	\$415.22	114123014	\$415.22
114123015	\$415.22	114123016	\$415.22	114130005	\$415.22
114130006	\$415.22	114130007	\$415.22	114130008	\$415.22
114130009	\$415.22	114230002	\$415.22	114230003	\$415.22
114230004	\$415.22	114230005	\$415.22	114230006	\$415.22
114230007	\$415.22	114230008	\$415.22	114230009	\$415.22
114230010	\$415.22	114230011	\$415.22	114230012	\$415.22
114230013	\$415.22	114230014	\$415.22	114230015	\$415.22
114230016	\$415.22	114230017	\$415.22	114230018	\$415.22
114230019	\$415.22	114230020	\$415.22	114230021	\$415.22
114230022	\$415.22	114230023	\$415.22	114230024	\$415.22
114230025	\$415.22	114230026	\$415.22	114230027	\$415.22
114230028	\$415.22	114230030	\$415.22	114230031	\$415.22
114230032	\$415.22	114230033	\$415.22	114230034	\$415.22

Assessment Roll

68-2300 - LMD 84-2 Zone 20

Fiscal Year 2027



APN	Levy	APN	Levy	APN	Levy
114230035	\$415.22	114230036	\$415.22	114230037	\$415.22
114230038	\$415.22	114230039	\$415.22	114230041	\$415.22
114230042	\$415.22	114230043	\$415.22	114230044	\$415.22
114230045	\$415.22	114230046	\$415.22	114230047	\$415.22
114230048	\$415.22	114230049	\$415.22	114230050	\$415.22
114230051	\$415.22	114230052	\$415.22	114230053	\$415.22
114230054	\$415.22	114230055	\$415.22	114230056	\$415.22
114230057	\$415.22	114230058	\$415.22	114230059	\$415.22
114230060	\$415.22	114230061	\$415.22	114241001	\$415.22
114241002	\$415.22	114241003	\$415.22	114241004	\$415.22
114241005	\$415.22	114241006	\$415.22	114241007	\$415.22
114241008	\$415.22	114241009	\$415.22	114241010	\$415.22
114241011	\$415.22	114241012	\$415.22	114241013	\$415.22
114241014	\$415.22	114242001	\$415.22	114242002	\$415.22
114242003	\$415.22	114242004	\$415.22	114242005	\$415.22
114242006	\$415.22	114242007	\$415.22	114242008	\$415.22
114242009	\$415.22	114242010	\$415.22	114242011	\$415.22
114242012	\$415.22	114242013	\$415.22	114242014	\$415.22
114242015	\$415.22	114242016	\$415.22	114242017	\$415.22
114242018	\$415.22	114242019	\$415.22	114242020	\$415.22
114242021	\$415.22	114242022	\$415.22	114242023	\$415.22
114242024	\$415.22	114242025	\$415.22	114243001	\$415.22
114243002	\$415.22	114243003	\$415.22	114243004	\$415.22
114243005	\$415.22	114243006	\$415.22	114243007	\$415.22
114243008	\$415.22	114243009	\$415.22	114243011	\$415.22
114243012	\$415.22	114251001	\$415.22	114251002	\$415.22
114251003	\$415.22	114251004	\$415.22	114251005	\$415.22
114251006	\$415.22	114251007	\$415.22	114251008	\$415.22
114251009	\$415.22	114251010	\$415.22	114251011	\$415.22
114252001	\$415.22	114252002	\$415.22	114252003	\$415.22
114252004	\$415.22	114252005	\$415.22	114252006	\$415.22
114252007	\$415.22	114252008	\$415.22	114252009	\$415.22
114252010	\$415.22	114252011	\$415.22	114252012	\$415.22
114252013	\$415.22	114252017	\$415.22	114252018	\$415.22
114252019	\$415.22	114253001	\$415.22	114253002	\$415.22
114253003	\$415.22	114253004	\$415.22	114253005	\$415.22
114253006	\$415.22	114253007	\$415.22	114253008	\$415.22
114253009	\$415.22	114253010	\$415.22	114253011	\$415.22
114253012	\$415.22	114253013	\$415.22	114253014	\$415.22
114253015	\$415.22	114253016	\$415.22	114253017	\$415.22
114253018	\$415.22	114261002	\$415.22	114261003	\$415.22
114261004	\$415.22	114261005	\$415.22	114261006	\$415.22
114261007	\$415.22	114261008	\$415.22	114261009	\$415.22

Assessment Roll

68-2300 - LMD 84-2 Zone 20

Fiscal Year 2027



APN	Levy	APN	Levy	APN	Levy
114261010	\$415.22	114261011	\$415.22	114261012	\$415.22
114261013	\$415.22	114261015	\$415.22	114261016	\$415.22
114261017	\$415.22	114261018	\$415.22	114261019	\$415.22
114261020	\$415.22	114261021	\$415.22	114261022	\$415.22
114262001	\$415.22	114262002	\$415.22	114262003	\$415.22
114262004	\$415.22	114262005	\$415.22	114262006	\$415.22
114262007	\$415.22	114262008	\$415.22	114262009	\$415.22
114262010	\$415.22	114262011	\$415.22	114262012	\$415.22
114262013	\$415.22	114262014	\$415.22	114262015	\$415.22
114262016	\$415.22	114262017	\$415.22	114262018	\$415.22
114262019	\$415.22	114262020	\$415.22	114262021	\$415.22
114263001	\$415.22	114263002	\$415.22	114263003	\$415.22
114263004	\$415.22	114263005	\$415.22	114263006	\$415.22
114263007	\$415.22	114263008	\$415.22	114263009	\$415.22
114263010	\$415.22	114263011	\$415.22	114271001	\$415.22
114271003	\$415.22	114271004	\$415.22	114271005	\$415.22
114271006	\$415.22	114271007	\$415.22	114271008	\$415.22
114271009	\$415.22	114271010	\$415.22	114271011	\$415.22
114271012	\$415.22	114271013	\$415.22	114271014	\$415.22
114271015	\$415.22	114271016	\$415.22	114271017	\$415.22
114271018	\$415.22	114271019	\$415.22	114271020	\$415.22
114271021	\$415.22	114271022	\$415.22	114272001	\$415.22
114272002	\$415.22	114272003	\$415.22	114272004	\$415.22
114272005	\$415.22	114272006	\$415.22	114272007	\$415.22
114272008	\$415.22	114272009	\$415.22	114272010	\$415.22
114272011	\$415.22	114272012	\$415.22	114272013	\$415.22
114272014	\$415.22	114272015	\$415.22	114272016	\$415.22
114272017	\$415.22	114272018	\$415.22	114272019	\$415.22
114272020	\$415.22	114272021	\$415.22	114272022	\$415.22
114272023	\$415.22	114272024	\$415.22	114272025	\$415.22
114272026	\$415.22	114272027	\$415.22	114272028	\$415.22
114272029	\$415.22	114273001	\$415.22	114273002	\$415.22
114273003	\$415.22	114273004	\$415.22	114273005	\$415.22
114273006	\$415.22	114273007	\$415.22	114273008	\$415.22
114273009	\$415.22	114273010	\$415.22	114281001	\$415.22
114281002	\$415.22	114281003	\$415.22	114281004	\$415.22
114281005	\$415.22	114281006	\$415.22	114281007	\$415.22
114281008	\$415.22	114281009	\$415.22	114281010	\$415.22
114281011	\$415.22	114281012	\$415.22	114281013	\$415.22
114281014	\$415.22	114281015	\$415.22	114281016	\$415.22
114281017	\$415.22	114281018	\$415.22	114281019	\$415.22
114281020	\$415.22	114281021	\$415.22	114281022	\$415.22
114281023	\$415.22	114281024	\$415.22	114281025	\$415.22

Assessment Roll

68-2300 - LMD 84-2 Zone 20

Fiscal Year 2027



APN	Levy	APN	Levy	APN	Levy
114281031	\$415.22	114281032	\$415.22	114282001	\$415.22
114282002	\$415.22	114282003	\$415.22	114282004	\$415.22
114282005	\$415.22	114282006	\$415.22	114282007	\$415.22
114282008	\$415.22	114291001	\$415.22	114291002	\$415.22
114291003	\$415.22	114291004	\$415.22	114291005	\$415.22
114291006	\$415.22	114291007	\$415.22	114291008	\$415.22
114291009	\$415.22	114291010	\$415.22	114291011	\$415.22
114292001	\$415.22	114292002	\$415.22	114292003	\$415.22
114292004	\$415.22	114292005	\$415.22	114292006	\$415.22
114292007	\$415.22	114292008	\$415.22	114292009	\$415.22
114292010	\$415.22	114292011	\$415.22	114292012	\$415.22
114292013	\$415.22	114292014	\$415.22	114292015	\$415.22
114292016	\$415.22	114292017	\$415.22	114292018	\$415.22
114292019	\$415.22	114292020	\$415.22	114292021	\$415.22
114292022	\$415.22	114293001	\$415.22	114293002	\$415.22
114293003	\$415.22	114293004	\$415.22	114293005	\$415.22
114293006	\$415.22	114293007	\$415.22	114293008	\$415.22
114293009	\$415.22	114293010	\$415.22	114293011	\$415.22
114293012	\$415.22	114293013	\$415.22	114293014	\$415.22
114293015	\$415.22	114293016	\$415.22	114293017	\$415.22
114293018	\$415.22	114293019	\$415.22	114293020	\$415.22
114293021	\$415.22	114293022	\$415.22	114293023	\$415.22
114293024	\$415.22	114293025	\$415.22	114293026	\$415.22
114293027	\$415.22	114301001	\$415.22	114301002	\$415.22
114301003	\$415.22	114301004	\$415.22	114301005	\$415.22
114301006	\$415.22	114301007	\$415.22	114301008	\$415.22
114301009	\$415.22	114301010	\$415.22	114301011	\$415.22
114301012	\$415.22	114301013	\$415.22	114301014	\$415.22
114301015	\$415.22	114301016	\$415.22	114301017	\$415.22
114301018	\$415.22	114301019	\$415.22	114301020	\$415.22
114301021	\$415.22	114301022	\$415.22	114301023	\$415.22
114301024	\$415.22	114301025	\$415.22	114301026	\$415.22
114301027	\$415.22	114301028	\$415.22	114301029	\$415.22
114301030	\$415.22	114301031	\$415.22	114301032	\$415.22
114301033	\$415.22	114301034	\$415.22	114301035	\$415.22
114301036	\$415.22	114301037	\$415.22	114301038	\$415.22
114302001	\$415.22	114302002	\$415.22	114302003	\$415.22
114303001	\$415.22	114303002	\$415.22	114303003	\$415.22
114303004	\$415.22	114303005	\$415.22	114303006	\$415.22
114303007	\$415.22	114303008	\$415.22	114303009	\$415.22
114303010	\$415.22	114303011	\$415.22	114303012	\$415.22
114303013	\$415.22	114303014	\$415.22	114303015	\$415.22
114303016	\$415.22	114303017	\$415.22	114303018	\$415.22

Assessment Roll

68-2300 - LMD 84-2 Zone 20

Fiscal Year 2027



APN	Levy	APN	Levy	APN	Levy
114303019	\$415.22	114303020	\$415.22	114303021	\$415.22
114303022	\$415.22	114303023	\$415.22	114303024	\$415.22
114303025	\$415.22	114303026	\$415.22	114303027	\$415.22
114303028	\$415.22	114303029	\$415.22	114303030	\$415.22
114303031	\$415.22	114303032	\$415.22	114311001	\$415.22
114311002	\$415.22	114311003	\$415.22	114311004	\$415.22
114311005	\$415.22	114311006	\$415.22	114311007	\$415.22
114311008	\$415.22	114311009	\$415.22	114311010	\$415.22
114311011	\$415.22	114311012	\$415.22	114311013	\$415.22
114311015	\$415.22	114311016	\$415.22	114311017	\$415.22
114311018	\$415.22	114311019	\$415.22	114311020	\$415.22
114311021	\$415.22	114311022	\$415.22	114311023	\$415.22
114311024	\$415.22	114311025	\$415.22	114311027	\$415.22
114311028	\$415.22	114311029	\$415.22	114311030	\$415.22
114311031	\$415.22	114311032	\$415.22	114311033	\$415.22
114311034	\$415.22	114311036	\$415.22	114311037	\$415.22
114311038	\$415.22	114311039	\$415.22	114311040	\$415.22
114311041	\$415.22	114311042	\$415.22	114311043	\$415.22
114311044	\$415.22	114311045	\$415.22	114311046	\$415.22
114311048	\$415.22	114311049	\$415.22	114311050	\$415.22
114311051	\$415.22	114311052	\$415.22	114311053	\$415.22
114311054	\$415.22	114311055	\$415.22	114311056	\$415.22
114311057	\$415.22	114311058	\$415.22	114311059	\$415.22
114311060	\$415.22	114311061	\$415.22	114311062	\$415.22
114311064	\$415.22	114311065	\$415.22	114311066	\$415.22
114311067	\$415.22	114311068	\$415.22	114311069	\$415.22
114311070	\$415.22	114311071	\$415.22	114311072	\$415.22
114311073	\$415.22	114321001	\$415.22	114321002	\$415.22
114321005	\$415.22	114321006	\$415.22	114321007	\$415.22
114321008	\$415.22	114321009	\$415.22	114321010	\$415.22
114321011	\$415.22	114321012	\$415.22	114321013	\$415.22
114321014	\$415.22	114321015	\$415.22	114321016	\$415.22
114321017	\$415.22	114321018	\$415.22	114321019	\$415.22
114321020	\$415.22	114321021	\$415.22	114321022	\$415.22
114321023	\$415.22	114321024	\$415.22	114321025	\$415.22
114321026	\$415.22	114321027	\$415.22	114321028	\$415.22
114321029	\$415.22	114322001	\$415.22	114322002	\$415.22
114322003	\$415.22	114322004	\$415.22	114322005	\$415.22
114322006	\$415.22	114322007	\$415.22	114322008	\$415.22
114322009	\$415.22	114322010	\$415.22	114322011	\$415.22
114322012	\$415.22	114322013	\$415.22	114322014	\$415.22
114322015	\$415.22	114322016	\$415.22	114322017	\$415.22
114322018	\$415.22	114322019	\$415.22	114322020	\$415.22

Assessment Roll

68-2300 - LMD 84-2 Zone 20

Fiscal Year 2027



APN	Levy	APN	Levy	APN	Levy
114322021	\$415.22	114322022	\$415.22	114323001	\$415.22
114323002	\$415.22	114323003	\$415.22	114323004	\$415.22
114323005	\$415.22	114323006	\$415.22	114323007	\$415.22
114323008	\$415.22	114323009	\$415.22	114323010	\$415.22
114323011	\$415.22	114323012	\$415.22	114323013	\$415.22
114323014	\$415.22	114323015	\$415.22	114323016	\$415.22
114323017	\$415.22	114331001	\$415.22	114331002	\$415.22
114331003	\$415.22	114331004	\$415.22	114331005	\$415.22
114331006	\$415.22	114331007	\$415.22	114331008	\$415.22
114331009	\$415.22	114331010	\$415.22	114331011	\$415.22
114331012	\$415.22	114331013	\$415.22	114331014	\$415.22
114331015	\$415.22	114331017	\$415.22	114331018	\$415.22
114331019	\$415.22	114331020	\$415.22	114332001	\$415.22
114332002	\$415.22	114332003	\$415.22	114332004	\$415.22
114332005	\$415.22	114332006	\$415.22	114332007	\$415.22
114332008	\$415.22	114332009	\$415.22	114332010	\$415.22
114332011	\$415.22	114332012	\$415.22	114332013	\$415.22
114332014	\$415.22	114332015	\$415.22	114332016	\$415.22
114332017	\$415.22	114332018	\$415.22	114332019	\$415.22
114332020	\$415.22	114332021	\$415.22	114332022	\$415.22
114332023	\$415.22	114340001	\$415.22	114340002	\$415.22
114340003	\$415.22	114340004	\$415.22	114340005	\$415.22
114340006	\$415.22	114340007	\$415.22	114340008	\$415.22
114340009	\$415.22	114340010	\$415.22	114340011	\$415.22
114340012	\$415.22	114340013	\$415.22	114340014	\$415.22
114340015	\$415.22	114340016	\$415.22	114340017	\$415.22
114340018	\$415.22	114340019	\$415.22	114340020	\$415.22
114340021	\$415.22	114340022	\$415.22	114340025	\$415.22
114340026	\$415.22	114340027	\$415.22	114340028	\$415.22
114340029	\$415.22	114350001	\$415.22	114350002	\$415.22
114350003	\$415.22	114350004	\$415.22	114350005	\$415.22
114350006	\$415.22	114350007	\$415.22	114350008	\$415.22
114350009	\$415.22	114350010	\$415.22	114350011	\$415.22
114350012	\$415.22	114350013	\$415.22	114350014	\$415.22
114350015	\$415.22	114350016	\$415.22	114350017	\$415.22
114350018	\$415.22	114350019	\$415.22	114350020	\$415.22
114350021	\$415.22	114350022	\$415.22	114350023	\$415.22
114350024	\$415.22	114350025	\$415.22	114350026	\$415.22
114350027	\$415.22	114350028	\$415.22	114350029	\$415.22
114350030	\$415.22	114350031	\$415.22	114350032	\$415.22
114350033	\$415.22	114350034	\$415.22	114350035	\$415.22
114350036	\$415.22	114350037	\$415.22	114350038	\$415.22
114350039	\$415.22	114350040	\$415.22	114350041	\$415.22

Assessment Roll

68-2300 - LMD 84-2 Zone 20

Fiscal Year 2027



APN	Levy	APN	Levy	APN	Levy
114350042	\$415.22	114350043	\$415.22	114350044	\$415.22
114350045	\$415.22	114350046	\$415.22	114361001	\$415.22
114361002	\$415.22	114361003	\$415.22	114361004	\$415.22
114361005	\$415.22	114361006	\$415.22	114361007	\$415.22
114361008	\$415.22	114361009	\$415.22	114361010	\$415.22
114361011	\$415.22	114361012	\$415.22	114361013	\$415.22
114361014	\$415.22	114361015	\$415.22	114361016	\$415.22
114361017	\$415.22	114361018	\$415.22	114361019	\$415.22
114361020	\$415.22	114361023	\$415.22	114361024	\$415.22
114361025	\$415.22	114361026	\$415.22	114362001	\$415.22
114362002	\$415.22	114362003	\$415.22	114362004	\$415.22
114362005	\$415.22	114362006	\$415.22	114362007	\$415.22
114362008	\$415.22	114362009	\$415.22	114362010	\$415.22
114362011	\$415.22	114362012	\$415.22	114362013	\$415.22
114362014	\$415.22	114362015	\$415.22	114362016	\$415.22
114362017	\$415.22	114362018	\$415.22	114371001	\$415.22
114371002	\$415.22	114371003	\$415.22	114371004	\$415.22
114371005	\$415.22	114371006	\$415.22	114371007	\$415.22
114371008	\$415.22	114371009	\$415.22	114371010	\$415.22
114371011	\$415.22	114371012	\$415.22	114371013	\$415.22
114371014	\$415.22	114371015	\$415.22	114371016	\$415.22
114371017	\$415.22	114371018	\$415.22	114371019	\$415.22
114371020	\$415.22	114371021	\$415.22	114371022	\$415.22
114372001	\$415.22	114372002	\$415.22	114372003	\$415.22
114372004	\$415.22	114372005	\$415.22	114372006	\$415.22
114372007	\$415.22	114372008	\$415.22	114372009	\$415.22
114381001	\$415.22	114381002	\$415.22	114381003	\$415.22
114381004	\$415.22	114381005	\$415.22	114381006	\$415.22
114381008	\$415.22	114381009	\$415.22	114381010	\$415.22
114381011	\$415.22	114381012	\$415.22	114381013	\$415.22
114381014	\$415.22	114381015	\$415.22	114381016	\$415.22
114381018	\$415.22	114381019	\$415.22	114381020	\$415.22
114381021	\$415.22	114381023	\$415.22	114381024	\$415.22
114381025	\$415.22	114381026	\$415.22	114381027	\$415.22
114381028	\$415.22	114381029	\$415.22	114381030	\$415.22
114382001	\$415.22	114382002	\$415.22	114382003	\$415.22
114382004	\$415.22	114382005	\$415.22	114382006	\$415.22
114382007	\$415.22	114382008	\$415.22	114382010	\$415.22
114382011	\$415.22	114382012	\$415.22	114382013	\$415.22
114382014	\$415.22	114382015	\$415.22	114382016	\$415.22
114382017	\$415.22	114382018	\$415.22	114382020	\$415.22
114382021	\$415.22	114382022	\$415.22	114382023	\$415.22
114382024	\$415.22	114382026	\$415.22	114382027	\$415.22

Assessment Roll

68-2300 - LMD 84-2 Zone 20

Fiscal Year 2027



APN	Levy	APN	Levy	APN	Levy
114382028	\$415.22	114382029	\$415.22	114382030	\$415.22
114382031	\$415.22	114382033	\$415.22	114382034	\$415.22
114382035	\$415.22	114382036	\$415.22	114382038	\$415.22
114382039	\$415.22	114382040	\$415.22	114382041	\$415.22
114382042	\$415.22	114382043	\$415.22	114382045	\$415.22
114382046	\$415.22	114382047	\$415.22	114382048	\$415.22
114382049	\$415.22	114382050	\$415.22	114382052	\$415.22
114382053	\$415.22	114382054	\$415.22	114382055	\$415.22
114382056	\$415.22	114382057	\$415.22	114382059	\$415.22
114382060	\$415.22	114382061	\$415.22	114382062	\$415.22
114382064	\$415.22	114382065	\$415.22	114382067	\$415.22
114382068	\$415.22	114390001	\$415.22	114390002	\$415.22
114390003	\$415.22	114390004	\$415.22	114390005	\$415.22
114390006	\$415.22	114390007	\$415.22	114401001	\$415.22
114401002	\$415.22	114401003	\$415.22	114401004	\$415.22
114401005	\$415.22	114401006	\$415.22	114401007	\$415.22
114401008	\$415.22	114401009	\$415.22	114401010	\$415.22
114401012	\$415.22	114401013	\$415.22	114401014	\$415.22
114401015	\$415.22	114401016	\$415.22	114401018	\$415.22
114401019	\$415.22	114401020	\$415.22	114401021	\$415.22
114401022	\$415.22	114401023	\$415.22	114401024	\$415.22
114401026	\$415.22	114401027	\$415.22	114401028	\$415.22
114401030	\$415.22	114401031	\$415.22	114401032	\$415.22
114401033	\$415.22	114401035	\$415.22	114401036	\$415.22
114401037	\$415.22	114401038	\$415.22	114401039	\$415.22
114401040	\$415.22	114401041	\$415.22	114410001	\$415.22
114410002	\$415.22	114410003	\$415.22	114410004	\$415.22
114410005	\$415.22	114410006	\$415.22	114410007	\$415.22
114410008	\$415.22	114410009	\$415.22	114410010	\$415.22
114410011	\$415.22	114410012	\$415.22	114410013	\$415.22
114410014	\$415.22	114410015	\$415.22	114410016	\$415.22
114410017	\$415.22	114410018	\$415.22	114410019	\$415.22
114410020	\$415.22	114410021	\$415.22	114410022	\$415.22
114410023	\$415.22	114410024	\$415.22	114410025	\$415.22
114410026	\$415.22	114410027	\$415.22	114410028	\$415.22
114410029	\$415.22	114410030	\$415.22	114410031	\$415.22
114410032	\$415.22	114410033	\$415.22	114410034	\$415.22
114410035	\$415.22	114410036	\$415.22	114410037	\$415.22
114410038	\$415.22	114410039	\$415.22	114410040	\$415.22
114410041	\$415.22	114410042	\$415.22	114410043	\$415.22
114410044	\$415.22	114410045	\$415.22	114410046	\$415.22
114410047	\$415.22	114410048	\$415.22	114410049	\$415.22
114410050	\$415.22	114410051	\$415.22	114410052	\$415.22

Assessment Roll

68-2300 - LMD 84-2 Zone 20

Fiscal Year 2027



APN	Levy	APN	Levy	APN	Levy
114410053	\$415.22	114410054	\$415.22	114410055	\$415.22
114410056	\$415.22	114410057	\$415.22	114421001	\$415.22
114421002	\$415.22	114421003	\$415.22	114421004	\$415.22
114421005	\$415.22	114421006	\$415.22	114421007	\$415.22
114421008	\$415.22	114421009	\$415.22	114421010	\$415.22
114421011	\$415.22	114421012	\$415.22	114421013	\$415.22
114421014	\$415.22	114421015	\$415.22	114421016	\$415.22
114421017	\$415.22	114421018	\$415.22	114421019	\$415.22
114421020	\$415.22	114421021	\$415.22	114421022	\$415.22
114422001	\$415.22	114422002	\$415.22	114422003	\$415.22
114422004	\$415.22	114422005	\$415.22	114422006	\$415.22
114422007	\$415.22	114422008	\$415.22	114422009	\$415.22
114422010	\$415.22	114422011	\$415.22	114422012	\$415.22
114422013	\$415.22	114422014	\$415.22	114423001	\$415.22
114423002	\$415.22	114423003	\$415.22	114423004	\$415.22
114423005	\$415.22	114423006	\$415.22	114423007	\$415.22
114423008	\$415.22	114423009	\$415.22	114423010	\$415.22
114423011	\$415.22	114423012	\$415.22	114423013	\$415.22
114423014	\$415.22	114423015	\$415.22	114423018	\$415.22
114423019	\$415.22	114423020	\$415.22	114423021	\$415.22
114423022	\$415.22	114423023	\$415.22	114423024	\$415.22
114431001	\$415.22	114431002	\$415.22	114431003	\$415.22
114431004	\$415.22	114431005	\$415.22	114431006	\$415.22
114431007	\$415.22	114431008	\$415.22	114431009	\$415.22
114431010	\$415.22	114431011	\$415.22	114431012	\$415.22
114431013	\$415.22	114431014	\$415.22	114431015	\$415.22
114431016	\$415.22	114431017	\$415.22	114432002	\$415.22
114432003	\$415.22	114432004	\$415.22	114432005	\$415.22
114432006	\$415.22	114432007	\$415.22	114432008	\$415.22
114432009	\$415.22	114432010	\$415.22	114432011	\$415.22
114432012	\$415.22	114432013	\$415.22	114432014	\$415.22
114432015	\$415.22	114432016	\$415.22	114432017	\$415.22
114432018	\$415.22	114432019	\$415.22	114432020	\$415.22
114432021	\$415.22	114432022	\$415.22	114432023	\$415.22
114432024	\$415.22	114432026	\$415.22	114432027	\$415.22
114432028	\$415.22	114432029	\$415.22	114432030	\$415.22
114432032	\$415.22	114441001	\$415.22	114441002	\$415.22
114441003	\$415.22	114441004	\$415.22	114441005	\$415.22
114441006	\$415.22	114441007	\$415.22	114441008	\$415.22
114441009	\$415.22	114441010	\$415.22	114441011	\$415.22
114442001	\$415.22	114442002	\$415.22	114442003	\$415.22
114442004	\$415.22	114442005	\$415.22	114442006	\$415.22
114442007	\$415.22	114442008	\$415.22	114442009	\$415.22

Assessment Roll

68-2300 - LMD 84-2 Zone 20

Fiscal Year 2027



APN	Levy	APN	Levy	APN	Levy
114442010	\$415.22	114442011	\$415.22	114442012	\$415.22
114442013	\$415.22	114442014	\$415.22	114442015	\$415.22
114442016	\$415.22	114442017	\$415.22	114442018	\$415.22
114443001	\$415.22	114443002	\$415.22	114443003	\$415.22
114443004	\$415.22	114443005	\$415.22	114443006	\$415.22
114443007	\$415.22	114443008	\$415.22	114443009	\$415.22
114443010	\$415.22	114443011	\$415.22	114443015	\$415.22
114443016	\$415.22	114443017	\$415.22	114443018	\$415.22
114451001	\$415.22	114451002	\$415.22	114451003	\$415.22
114451004	\$415.22	114451005	\$415.22	114451006	\$415.22
114451007	\$415.22	114451008	\$415.22	114452001	\$415.22
114452002	\$415.22	114452003	\$415.22	114452004	\$415.22
114452005	\$415.22	114452006	\$415.22	114452007	\$415.22
114452008	\$415.22	114452009	\$415.22	114452010	\$415.22
114452011	\$415.22	114452012	\$415.22	114452013	\$415.22
114452014	\$415.22	114452015	\$415.22	114452016	\$415.22
114452017	\$415.22	114452018	\$415.22	114452019	\$415.22
114452020	\$415.22	114452021	\$415.22	114452022	\$415.22
114452023	\$415.22	114452024	\$415.22	114452025	\$415.22
114452026	\$415.22	114453001	\$415.22	114453002	\$415.22
114453003	\$415.22	114453004	\$415.22	114453005	\$415.22
114453006	\$415.22	114453007	\$415.22	114453008	\$415.22
114453009	\$415.22	114453010	\$415.22	114453011	\$415.22
114453012	\$415.22	114453013	\$415.22	114453014	\$415.22
114453015	\$415.22	114453016	\$415.22	114453017	\$415.22
114453018	\$415.22	114453019	\$415.22	114453020	\$415.22
114453023	\$415.22	114453024	\$415.22	114453025	\$415.22
114453026	\$415.22	114453027	\$415.22	114453028	\$415.22
114453029	\$415.22	114461001	\$415.22	114461002	\$415.22
114461003	\$415.22	114461004	\$415.22	114461005	\$415.22
114461006	\$415.22	114462001	\$415.22	114462002	\$415.22
114462003	\$415.22	114462004	\$415.22	114462005	\$415.22
114462006	\$415.22	114462007	\$415.22	114462008	\$415.22
114462009	\$415.22	114462010	\$415.22	114462011	\$415.22
114462012	\$415.22	114463001	\$415.22	114463002	\$415.22
114463004	\$415.22	114463005	\$415.22	114463006	\$415.22
114463007	\$415.22	114463008	\$415.22	114463009	\$415.22
114463010	\$415.22	114463011	\$415.22	114463012	\$415.22
114463013	\$415.22	114463014	\$415.22	114463015	\$415.22
114463016	\$415.22	114463017	\$415.22	114463018	\$415.22
114463019	\$415.22	114463020	\$415.22	114463021	\$415.22
114463022	\$415.22	114463023	\$415.22	114464001	\$415.22
114464002	\$415.22	114464003	\$415.22	114464004	\$415.22

Assessment Roll

68-2300 - LMD 84-2 Zone 20

Fiscal Year 2027



APN	Levy	APN	Levy	APN	Levy
114464005	\$415.22	114464006	\$415.22	114465001	\$415.22
114465002	\$415.22	114465003	\$415.22	114465004	\$415.22
114466001	\$415.22	114466002	\$415.22	114466003	\$415.22
114466004	\$415.22	114466005	\$415.22	114466006	\$415.22
114466007	\$415.22	114466008	\$415.22	114466009	\$415.22
114466010	\$415.22	114466011	\$415.22	114471001	\$415.22
114471002	\$415.22	114471003	\$415.22	114471004	\$415.22
114471005	\$415.22	114471006	\$415.22	114471007	\$415.22
114471008	\$415.22	114471009	\$415.22	114471010	\$415.22
114471011	\$415.22	114471012	\$415.22	114471013	\$415.22
114471014	\$415.22	114471015	\$415.22	114471016	\$415.22
114471017	\$415.22	114471018	\$415.22	114471019	\$415.22
114471020	\$415.22	114471021	\$415.22	114471022	\$415.22
114471023	\$415.22	114471024	\$415.22	114471025	\$415.22
114471026	\$415.22	114471027	\$415.22	114471028	\$415.22
114472001	\$415.22	114472002	\$415.22	114472003	\$415.22
114472004	\$415.22	114472005	\$415.22	114472006	\$415.22
114472007	\$415.22	114472008	\$415.22	114472009	\$415.22
114472010	\$415.22	114472011	\$415.22	114472012	\$415.22
114472013	\$415.22	114472014	\$415.22	114472015	\$415.22
114472016	\$415.22	114472017	\$415.22	114472018	\$415.22
114472019	\$415.22	114472020	\$415.22	114472021	\$415.22
114472022	\$415.22	114472023	\$415.22	114472024	\$415.22
114473001	\$415.22	114473002	\$415.22	114473003	\$415.22
114473004	\$415.22	114473005	\$415.22	114473006	\$415.22
114473007	\$415.22	114473008	\$415.22	114473009	\$415.22
114481001	\$415.22	114481002	\$415.22	114481003	\$415.22
114481004	\$415.22	114481005	\$415.22	114481006	\$415.22
114481008	\$415.22	114481009	\$415.22	114481010	\$415.22
114481011	\$415.22	114481012	\$415.22	114481013	\$415.22
114481014	\$415.22	114481015	\$415.22	114481016	\$415.22
114481018	\$415.22	114481019	\$415.22	114481020	\$415.22
114481021	\$415.22	114481022	\$415.22	114481023	\$415.22
114481024	\$415.22	114481025	\$415.22	114481026	\$415.22
114481027	\$415.22	114481028	\$415.22	114481030	\$415.22
114481031	\$415.22	114481033	\$415.22	114481034	\$415.22
114481035	\$415.22	114481036	\$415.22	114481037	\$415.22
114481039	\$415.22	114481040	\$415.22	114481041	\$415.22
114481042	\$415.22	114481044	\$415.22	114481045	\$415.22
114481046	\$415.22	114481047	\$415.22	114481048	\$415.22
114481049	\$415.22	114481051	\$415.22	114481052	\$415.22
114481053	\$415.22	114481054	\$415.22	114481055	\$415.22
114481057	\$415.22	114481058	\$415.22	114481059	\$415.22

Assessment Roll

68-2300 - LMD 84-2 Zone 20

Fiscal Year 2027



APN	Levy	APN	Levy	APN	Levy
114481060	\$415.22	114481061	\$415.22	114481063	\$415.22
114481064	\$415.22	114481065	\$415.22	114481066	\$415.22
114481067	\$415.22	114481068	\$415.22	114481069	\$415.22
114481071	\$415.22	114481072	\$415.22	114481073	\$415.22
114481074	\$415.22	114481075	\$415.22	114481076	\$415.22
114481077	\$415.22	114481078	\$415.22	114481079	\$415.22
114481080	\$415.22	114481082	\$415.22	114481083	\$415.22
114481084	\$415.22	114481085	\$415.22	114481086	\$415.22
114481087	\$415.22	114481088	\$415.22	114481090	\$415.22
114481091	\$415.22	114481092	\$415.22	114481093	\$415.22
114481094	\$415.22	114481095	\$415.22	114481096	\$415.22
114481097	\$415.22	114481098	\$415.22	114491001	\$415.22
114491002	\$415.22	114491003	\$415.22	114491004	\$415.22
114491005	\$415.22	114491007	\$415.22	114491008	\$415.22
114491009	\$415.22	114491010	\$415.22	114491011	\$415.22
114491013	\$415.22	114491014	\$415.22	114491015	\$415.22
114491017	\$415.22	114491018	\$415.22	114491019	\$415.22
114491021	\$415.22	114491022	\$415.22	114491023	\$415.22
114491024	\$415.22	114491025	\$415.22	114491026	\$415.22
114491027	\$415.22	114491028	\$415.22	114491029	\$415.22
114491031	\$415.22	114491032	\$415.22	114491033	\$415.22
114491035	\$415.22	114491036	\$415.22	114491037	\$415.22
114491039	\$415.22	114491040	\$415.22	114491041	\$415.22
114491042	\$415.22	114491044	\$415.22	114491045	\$415.22
114491046	\$415.22	114491047	\$415.22	114491048	\$415.22
114491050	\$415.22	114491051	\$415.22	114491052	\$415.22
114491053	\$415.22	114491054	\$415.22	114491055	\$415.22
114491056	\$415.22	114491057	\$415.22	114491058	\$415.22
114491059	\$415.22	114491060	\$415.22	114511001	\$415.22
114511002	\$415.22	114511003	\$415.22	114511004	\$415.22
114511005	\$415.22	114511006	\$415.22	114511007	\$415.22
114511008	\$415.22	114511009	\$415.22	114511010	\$415.22
114511012	\$415.22	114511013	\$415.22	114511014	\$415.22
114511015	\$415.22	114511016	\$415.22	114511017	\$415.22
114511018	\$415.22	114511019	\$415.22	114511021	\$415.22
114511022	\$415.22	114511023	\$415.22	114511024	\$415.22
114511026	\$415.22	114511027	\$415.22	114511028	\$415.22
114511029	\$415.22	114511030	\$415.22	114511031	\$415.22
114511032	\$415.22	114511033	\$415.22	114511035	\$415.22
114511036	\$415.22	114511037	\$415.22	114511038	\$415.22
114511039	\$415.22	114511040	\$415.22	114511042	\$415.22
114511043	\$415.22	114511044	\$415.22	114511045	\$415.22
114511046	\$415.22	114521001	\$415.22	114521002	\$415.22

Assessment Roll

68-2300 - LMD 84-2 Zone 20

Fiscal Year 2027



APN	Levy	APN	Levy	APN	Levy
114521003	\$415.22	114521004	\$415.22	114521005	\$415.22
114521006	\$415.22	114521007	\$415.22	114521008	\$415.22
114521009	\$415.22	114521010	\$415.22	114521012	\$415.22
114521013	\$415.22	114521014	\$415.22	114521015	\$415.22
114521016	\$415.22	114521018	\$415.22	114521019	\$415.22
114521021	\$415.22	114521022	\$415.22	114521024	\$415.22
114521025	\$415.22	114521026	\$415.22	114521027	\$415.22
114521028	\$415.22	114521029	\$415.22	114521030	\$415.22
114521031	\$415.22	114521033	\$415.22	114521034	\$415.22
114521035	\$415.22	114521036	\$415.22	114521037	\$415.22
114521038	\$415.22	114521039	\$415.22	114521040	\$415.22
114521041	\$415.22	114521043	\$415.22	114521044	\$415.22
114521045	\$415.22	114521046	\$415.22	114521047	\$415.22
114521048	\$415.22	114521049	\$415.22	114521050	\$415.22
114521051	\$415.22	114521052	\$415.22	114521054	\$415.22
114521055	\$415.22	114521056	\$415.22	114521057	\$415.22
114521058	\$415.22	114521059	\$415.22	114521060	\$415.22
114521061	\$415.22	114521063	\$415.22	114521064	\$415.22
114521065	\$415.22	114521066	\$415.22	114521067	\$415.22
114521068	\$415.22	114521069	\$415.22	114521070	\$415.22
114521072	\$415.22	114521073	\$415.22	114521074	\$415.22
114521075	\$415.22	114521076	\$415.22	114521077	\$415.22
114521078	\$415.22	114521080	\$415.22	114521081	\$415.22
114521082	\$415.22	114521083	\$415.22	114531001	\$415.22
114531002	\$415.22	114531003	\$415.22	114531004	\$415.22
114531005	\$415.22	114531006	\$415.22	114531008	\$415.22
114531009	\$415.22	114531010	\$415.22	114531011	\$415.22
114531012	\$415.22	114531013	\$415.22	114531015	\$415.22
114531016	\$415.22	114531017	\$415.22	114531018	\$415.22
114531020	\$415.22	114531021	\$415.22	114531022	\$415.22
114531024	\$415.22	114531025	\$415.22	114531026	\$415.22
114531027	\$415.22	114531028	\$415.22	114531030	\$415.22
114531031	\$415.22	114531032	\$415.22	114531033	\$415.22
114531034	\$415.22	114531036	\$415.22	114531037	\$415.22
114531039	\$415.22	114531040	\$415.22	114531041	\$415.22
114531042	\$415.22	114531043	\$415.22	114531044	\$415.22
114531046	\$415.22	114531047	\$415.22	114531049	\$415.22
114531050	\$415.22	114531051	\$415.22	114531053	\$415.22
114531055	\$415.22	114531056	\$415.22	114531057	\$415.22
114531058	\$415.22	114531059	\$415.22	114531060	\$415.22
114531061	\$415.22	114531063	\$415.22	114531064	\$415.22
114531065	\$415.22	114531066	\$415.22	114531067	\$415.22
114531068	\$415.22	114531069	\$415.22	114531071	\$415.22

Assessment Roll

68-2300 - LMD 84-2 Zone 20

Fiscal Year 2027



APN	Levy	APN	Levy	APN	Levy
114531072	\$415.22	114531073	\$415.22	114531074	\$415.22
114531075	\$415.22	114531076	\$415.22	114531078	\$415.22
114531079	\$415.22	114531080	\$415.22	114531081	\$415.22
114531083	\$415.22	114531085	\$415.22	114531086	\$415.22
114531087	\$415.22	114531089	\$415.22	114531090	\$415.22
114531091	\$415.22	114531092	\$415.22	114532001	\$415.22
114532002	\$415.22	114532003	\$415.22	114532004	\$415.22
114532005	\$415.22	114532006	\$415.22	114532007	\$415.22
114532008	\$415.22	114532009	\$415.22	114532010	\$415.22
114532011	\$415.22	114532012	\$415.22	114532013	\$415.22
114532014	\$415.22	114532015	\$415.22	114532016	\$415.22
114532017	\$415.22	114532018	\$415.22	114532020	\$415.22
114532021	\$415.22	114532022	\$415.22	114532023	\$415.22
114532024	\$415.22	114532025	\$415.22	114532026	\$415.22
114532027	\$415.22	114532028	\$415.22	114532029	\$415.22
114532030	\$415.22	114532031	\$415.22	114532032	\$415.22
114532033	\$415.22	114532034	\$415.22	114532035	\$415.22
114532036	\$415.22	114532037	\$415.22	114532038	\$415.22
114532039	\$415.22	114532041	\$415.22	114532042	\$415.22
114541001	\$415.22	114541002	\$415.22	114541003	\$415.22
114541004	\$415.22	114541005	\$415.22	114541007	\$415.22
114541008	\$415.22	114541009	\$415.22	114541010	\$415.22
114541011	\$415.22	114541013	\$415.22	114541014	\$415.22
114541015	\$415.22	114541016	\$415.22	114541017	\$415.22
114541019	\$415.22	114541020	\$415.22	114541021	\$415.22
114541022	\$415.22	114541023	\$415.22	114541024	\$415.22
114541026	\$415.22	114541027	\$415.22	114541029	\$415.22
114541030	\$415.22	114541031	\$415.22	114541032	\$415.22
114541034	\$415.22	114541035	\$415.22	114541036	\$415.22
114541037	\$415.22	114541038	\$415.22	114541039	\$415.22
114541040	\$415.22	114541042	\$415.22	114541043	\$415.22
114541044	\$415.22	114541045	\$415.22	114541046	\$415.22
114551001	\$415.22	114551002	\$415.22	114551003	\$415.22
114551005	\$415.22	114551006	\$415.22	114551007	\$415.22
114551008	\$415.22	114551010	\$415.22	114551011	\$415.22
114551012	\$415.22	114551013	\$415.22	114551014	\$415.22
114551015	\$415.22	114551017	\$415.22	114551018	\$415.22
114551019	\$415.22	114551020	\$415.22	114551021	\$415.22
114551022	\$415.22	114551023	\$415.22	114551025	\$415.22
114551026	\$415.22	114551027	\$415.22	114551028	\$415.22
114551029	\$415.22	114551030	\$415.22	114551031	\$415.22
114551032	\$415.22	114551033	\$415.22	114551035	\$415.22
114551036	\$415.22	114551037	\$415.22	114551038	\$415.22

Assessment Roll

68-2300 - LMD 84-2 Zone 20

Fiscal Year 2027



APN	Levy	APN	Levy	APN	Levy
114551039	\$415.22	114551040	\$415.22	114551041	\$415.22
114560007	\$415.22	114560008	\$415.22	114560009	\$415.22
114560010	\$415.22	114560020	\$415.22	114560021	\$415.22
114571001	\$415.22	114571002	\$415.22	114571003	\$415.22
114571005	\$415.22	114571006	\$415.22	114571007	\$415.22
114571008	\$415.22	114571010	\$415.22	114571011	\$415.22
114571012	\$415.22	114571014	\$415.22	114571016	\$415.22
114571017	\$415.22	114571018	\$415.22	114571020	\$415.22
114571021	\$415.22	114571023	\$415.22	114571024	\$415.22
114571025	\$415.22	114571026	\$415.22	114571027	\$415.22
114571028	\$415.22	114571029	\$415.22	114571030	\$415.22
114571031	\$415.22	114571032	\$415.22	114571034	\$415.22
114571035	\$415.22	114571037	\$415.22	114571039	\$415.22
114571040	\$415.22	114571041	\$415.22	114571042	\$415.22
114571043	\$415.22	114571045	\$415.22	114571046	\$415.22
114571047	\$415.22	114571048	\$415.22	114571049	\$415.22
114571050	\$415.22	114571051	\$415.22	114571052	\$415.22
114571054	\$415.22	114571055	\$415.22	114571056	\$415.22
114571057	\$415.22	114571059	\$415.22	114571060	\$415.22
114571062	\$415.22	114571063	\$415.22	114571064	\$415.22
114571065	\$415.22	114571066	\$415.22	114571067	\$415.22
114571068	\$415.22	114571069	\$415.22	114571070	\$415.22
114571072	\$415.22	114571073	\$415.22	114571074	\$415.22
114571075	\$415.22	114571076	\$415.22	114571077	\$415.22
114571079	\$415.22	114571081	\$415.22	114571082	\$415.22
114571083	\$415.22	114571084	\$415.22	114571085	\$415.22
114571086	\$415.22	114572001	\$415.22	114572002	\$415.22
114572003	\$415.22	114572004	\$415.22	114572005	\$415.22
114572006	\$415.22	114572007	\$415.22	114572009	\$415.22
114572010	\$415.22	114572011	\$415.22	114572012	\$415.22
114572014	\$415.22	114572015	\$415.22	114572016	\$415.22
114572017	\$415.22	114572018	\$415.22	114572020	\$415.22
114572021	\$415.22	114572022	\$415.22	114572023	\$415.22
114572025	\$415.22	114572026	\$415.22	114572027	\$415.22
114572028	\$415.22	114572029	\$415.22	114572030	\$415.22
114572031	\$415.22	114572033	\$415.22	114572034	\$415.22
114572036	\$415.22	114572037	\$415.22	114572038	\$415.22
114581001	\$415.22	114581002	\$415.22	114581003	\$415.22
114581004	\$415.22	114581005	\$415.22	114581006	\$415.22
114581007	\$415.22	114581008	\$415.22	114581010	\$415.22
114581011	\$415.22	114581012	\$415.22	114581013	\$415.22
114581014	\$415.22	114581015	\$415.22	114581016	\$415.22
114581017	\$415.22	114581019	\$415.22	114581020	\$415.22

Assessment Roll

68-2300 - LMD 84-2 Zone 20

Fiscal Year 2027



APN	Levy	APN	Levy	APN	Levy
114581021	\$415.22	114581023	\$415.22	114581024	\$415.22
114581025	\$415.22	114581026	\$415.22	114581027	\$415.22
114581028	\$415.22	114581029	\$415.22	114581031	\$415.22
114581032	\$415.22	114581033	\$415.22	114581034	\$415.22
114581035	\$415.22	114581036	\$415.22	114581037	\$415.22
114581039	\$415.22	114581040	\$415.22	114581041	\$415.22
114581042	\$415.22	114581044	\$415.22	114581045	\$415.22
114581046	\$415.22	114581047	\$415.22	114581048	\$415.22
114581049	\$415.22	114581050	\$415.22	114581052	\$415.22
114581053	\$415.22	114581054	\$415.22	114581055	\$415.22
114581057	\$415.22	114581058	\$415.22	114581059	\$415.22
114581060	\$415.22	114581062	\$415.22	114581063	\$415.22
114581064	\$415.22	114581065	\$415.22	114581066	\$415.22
114581067	\$415.22	114581068	\$415.22	114581070	\$415.22
114581071	\$415.22	114581072	\$415.22	114581073	\$415.22
114581074	\$415.22	114581075	\$415.22	114581076	\$415.22
114581077	\$415.22	114581078	\$415.22	114581079	\$415.22
114591001	\$415.22	114591002	\$415.22	114591003	\$415.22
114591004	\$415.22	114591005	\$415.22	114591006	\$415.22
114591007	\$415.22	114591008	\$415.22	114591010	\$415.22
114591011	\$415.22	114591012	\$415.22	114591013	\$415.22
114591014	\$415.22	114591015	\$415.22	114591016	\$415.22
114591017	\$415.22	114591018	\$415.22	114591019	\$415.22
114591020	\$415.22	114591021	\$415.22	114591022	\$415.22
114591023	\$415.22	114591024	\$415.22	114591025	\$415.22
114591026	\$415.22	114591027	\$415.22	114591028	\$415.22
114591029	\$415.22	114591030	\$415.22	114591031	\$415.22
114591032	\$415.22	114591033	\$415.22	114591035	\$415.22
114591036	\$415.22	114591037	\$415.22	114592001	\$415.22
114592002	\$415.22	114592003	\$415.22	114592004	\$415.22
114592005	\$415.22	114592006	\$415.22	114592007	\$415.22
114592008	\$415.22	114592009	\$415.22	114592010	\$415.22
114592011	\$415.22	114592012	\$415.22	114592013	\$415.22
114592014	\$415.22	114592015	\$415.22	114592016	\$415.22
114592017	\$415.22	114592018	\$415.22	114592019	\$415.22
114592020	\$415.22	114592021	\$415.22	114592022	\$415.22
114592023	\$415.22	114592024	\$415.22	114601001	\$415.22
114601002	\$415.22	114601003	\$415.22	114601004	\$415.22
114601005	\$415.22	114601006	\$415.22	114601007	\$415.22
114601008	\$415.22	114601009	\$415.22	114601010	\$415.22
114601011	\$415.22	114601012	\$415.22	114601013	\$415.22
114601014	\$415.22	114601015	\$415.22	114601016	\$415.22
114601017	\$415.22	114603001	\$415.22	114603002	\$415.22

Assessment Roll
 68-2300 - LMD 84-2 Zone 20
 Fiscal Year 2027



APN	Levy	APN	Levy	APN	Levy
114603003	\$415.22	114603004	\$415.22	114603005	\$415.22
114603006	\$415.22	114603007	\$415.22	114603008	\$415.22
114603009	\$415.22	114603010	\$415.22	114603011	\$415.22
114603012	\$415.22	114603013	\$415.22	114603014	\$415.22
114603015	\$415.22	114603016	\$415.22	114603017	\$415.22
114603018	\$415.22	114603019	\$415.22	114611001	\$415.22
114611002	\$415.22	114611003	\$415.22	114611004	\$415.22
114611005	\$415.22	114611006	\$415.22	114612001	\$415.22
114612002	\$415.22	114612003	\$415.22	114612004	\$415.22
114612005	\$415.22	114612006	\$415.22	114612007	\$415.22
114612008	\$415.22	114612009	\$415.22	114612010	\$415.22
114612011	\$415.22	116171001	\$415.22	116171002	\$415.22
116171003	\$415.22	116171004	\$415.22	116171005	\$415.22
116171006	\$415.22	116171007	\$415.22	116171008	\$415.22
116171011	\$415.22	116171012	\$415.22	116171013	\$415.22
116171014	\$415.22	116171015	\$415.22	116171016	\$415.22
116171017	\$415.22	116171018	\$415.22	116171019	\$415.22
116171020	\$415.22	116172001	\$415.22	116172002	\$415.22
116172003	\$415.22	116172004	\$415.22	116172005	\$415.22
116172006	\$415.22	116172007	\$415.22	116172008	\$415.22
116172009	\$415.22	116172010	\$415.22	116172011	\$415.22
116172012	\$415.22	116172013	\$415.22	116172014	\$415.22
116172015	\$415.22	116172016	\$415.22	116172017	\$415.22
116172018	\$415.22	116172019	\$415.22	116172020	\$415.22
116172021	\$415.22	116172022	\$415.22	116172023	\$415.22
116181001	\$415.22	116181002	\$415.22	116181003	\$415.22
116181004	\$415.22	116181005	\$415.22	116181006	\$415.22
116181007	\$415.22	116181008	\$415.22	116181009	\$415.22
116181010	\$415.22	116181011	\$415.22	116181012	\$415.22
116181013	\$415.22	116181014	\$415.22	116182001	\$415.22
116182002	\$415.22	116182003	\$415.22	116182004	\$415.22
116182005	\$415.22	116182006	\$415.22	116182007	\$415.22
116182008	\$415.22	116182009	\$415.22	116182010	\$415.22
116182011	\$415.22	116182012	\$415.22	116191001	\$415.22
116191002	\$415.22	116191003	\$415.22	116191004	\$415.22
116191005	\$415.22	116191006	\$415.22	116191007	\$415.22
116191008	\$415.22	116192001	\$415.22	116192002	\$415.22
116192003	\$415.22	116192004	\$415.22	116192006	\$415.22
116192007	\$415.22	116192008	\$415.22	116192009	\$415.22
116192010	\$415.22	116192011	\$415.22	116192012	\$415.22
116192013	\$415.22	116192014	\$415.22	116192015	\$415.22
116192016	\$415.22	116192017	\$415.22	116192018	\$415.22
116192019	\$415.22	116192020	\$415.22	116192021	\$415.22

Assessment Roll

68-2300 - LMD 84-2 Zone 20

Fiscal Year 2027



APN	Levy	APN	Levy	APN	Levy
116192022	\$415.22	116192023	\$415.22	116192024	\$415.22
116201001	\$415.22	116201002	\$415.22	116201003	\$415.22
116201004	\$415.22	116201005	\$415.22	116201006	\$415.22
116201007	\$415.22	116201008	\$415.22	116201009	\$415.22
116201010	\$415.22	116202003	\$415.22	116202004	\$415.22
116202005	\$415.22	116202006	\$415.22	116202007	\$415.22
116202008	\$415.22	116202009	\$415.22	116202010	\$415.22
116202011	\$415.22	116202012	\$415.22	116202013	\$415.22
116202014	\$415.22	116202015	\$415.22	116202016	\$415.22
116202023	\$415.22	275100005	\$415.22	275100006	\$415.22
275100007	\$415.22	275100008	\$415.22	275100009	\$415.22
275100010	\$415.22	275100011	\$415.22	275100012	\$415.22
275100013	\$415.22	275100014	\$415.22	275100015	\$415.22
275100016	\$415.22	275100017	\$415.22	275100018	\$415.22
275100019	\$415.22	275100020	\$415.22	275100021	\$415.22
275100022	\$415.22	275100023	\$415.22	275100024	\$415.22
275100025	\$415.22	275100026	\$415.22	275100027	\$415.22
275100028	\$415.22	275100029	\$415.22	275100039	\$415.22
275100040	\$415.22	275100041	\$415.22	275100042	\$415.22
275100043	\$415.22	275100044	\$415.22	275100045	\$415.22
275100046	\$415.22	275100047	\$415.22		

Totals

Parcels 2,513

Levy \$1,081,545.22



Appendix B:

Assessment Diagrams



Landscape Maintenance District No. 84 - 2
ZONE 1

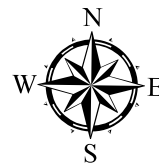



Landscape Maintenance District No. 84 - 2
ZONE 2

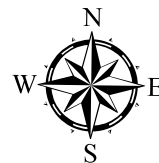



Landscape Maintenance District No. 84 - 2
ZONE 4

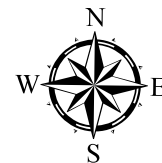

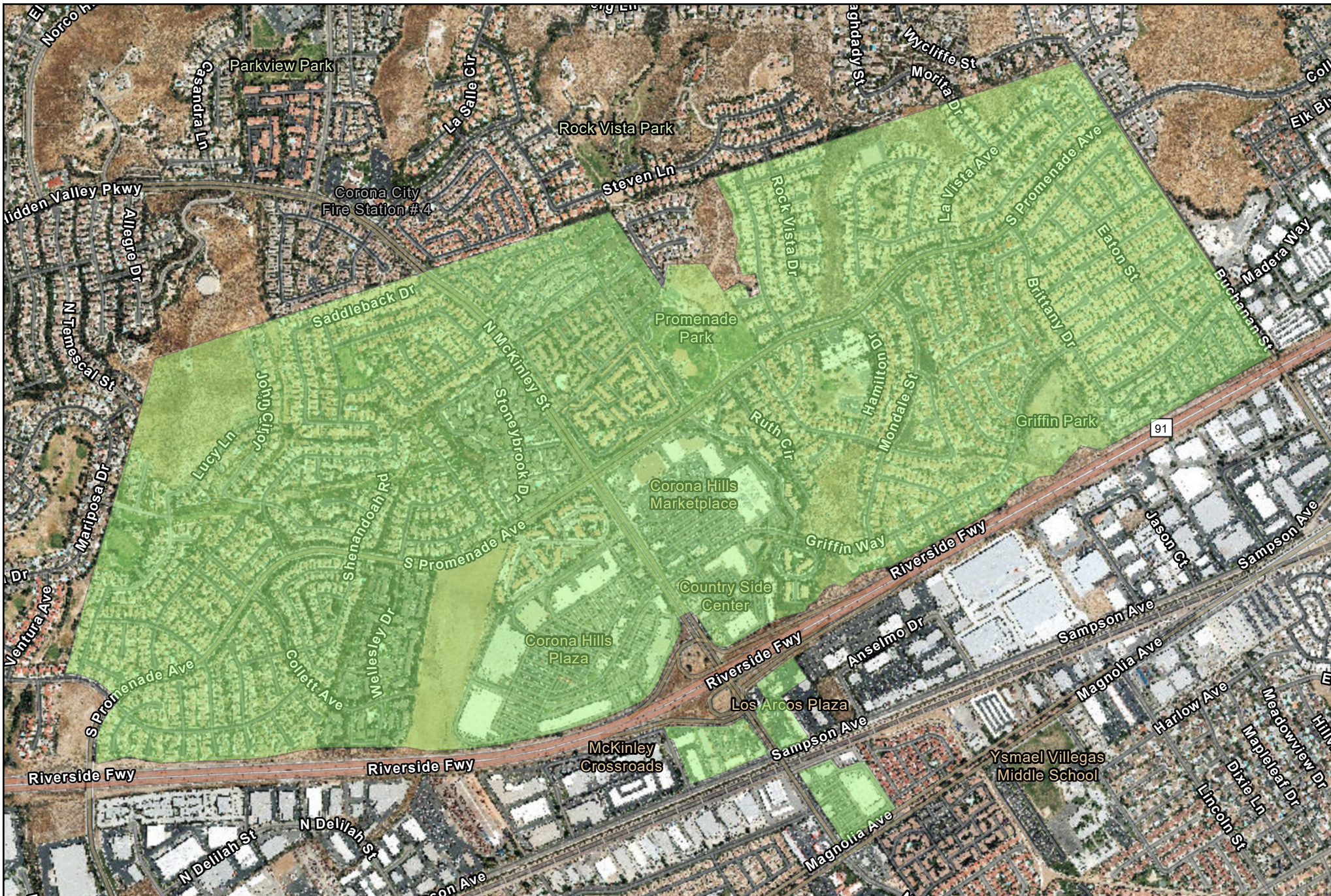

Landscape Maintenance District No. 84 - 2
ZONE 6

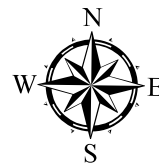



Landscape Maintenance District No. 84 - 2
ZONE 7

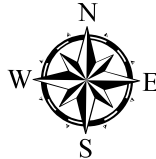



Landscape Maintenance District No. 84 - 2
ZONE 10

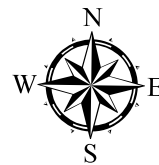

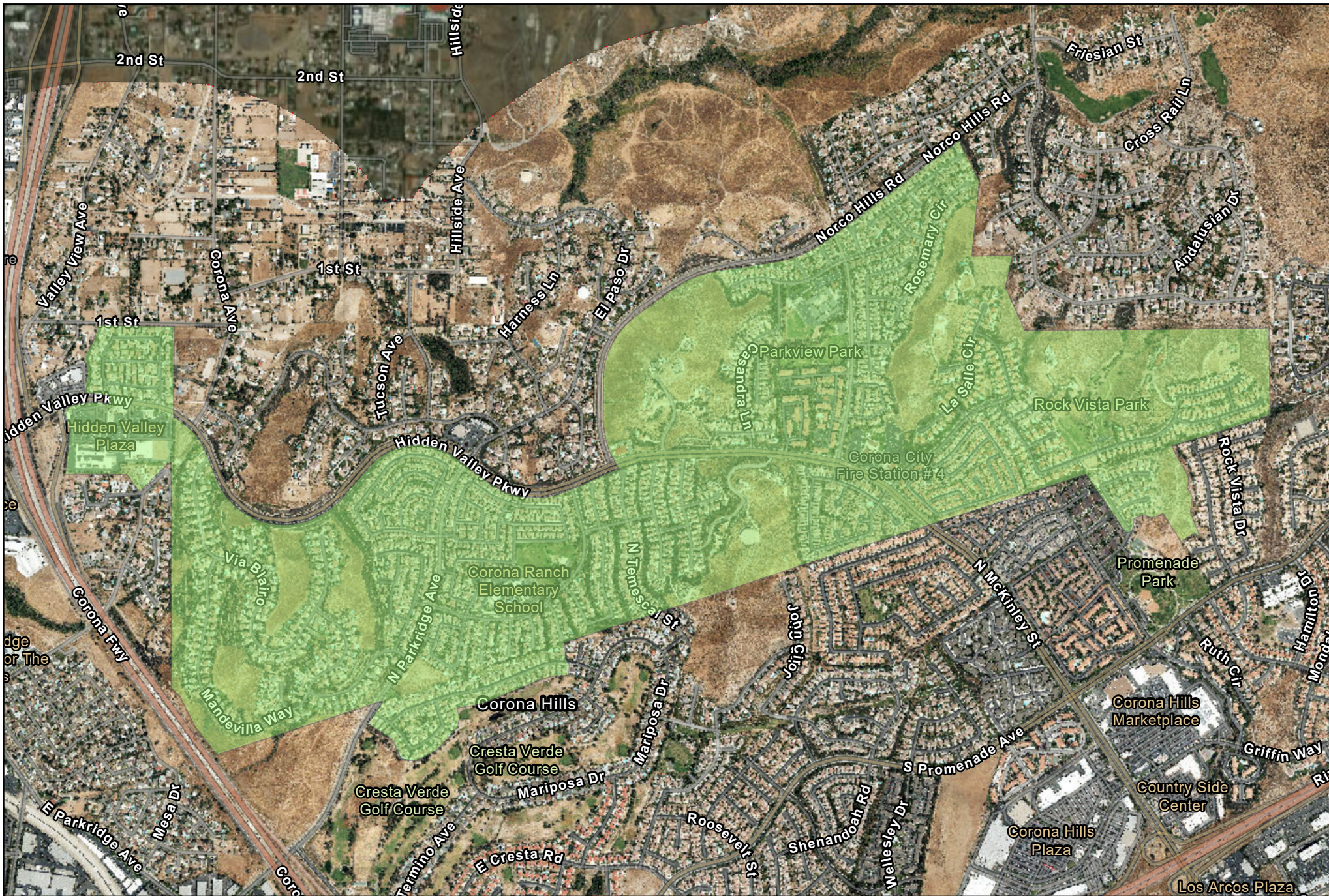

Landscape Maintenance District No. 84 - 2
ZONE 14

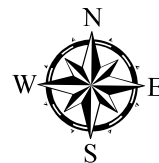

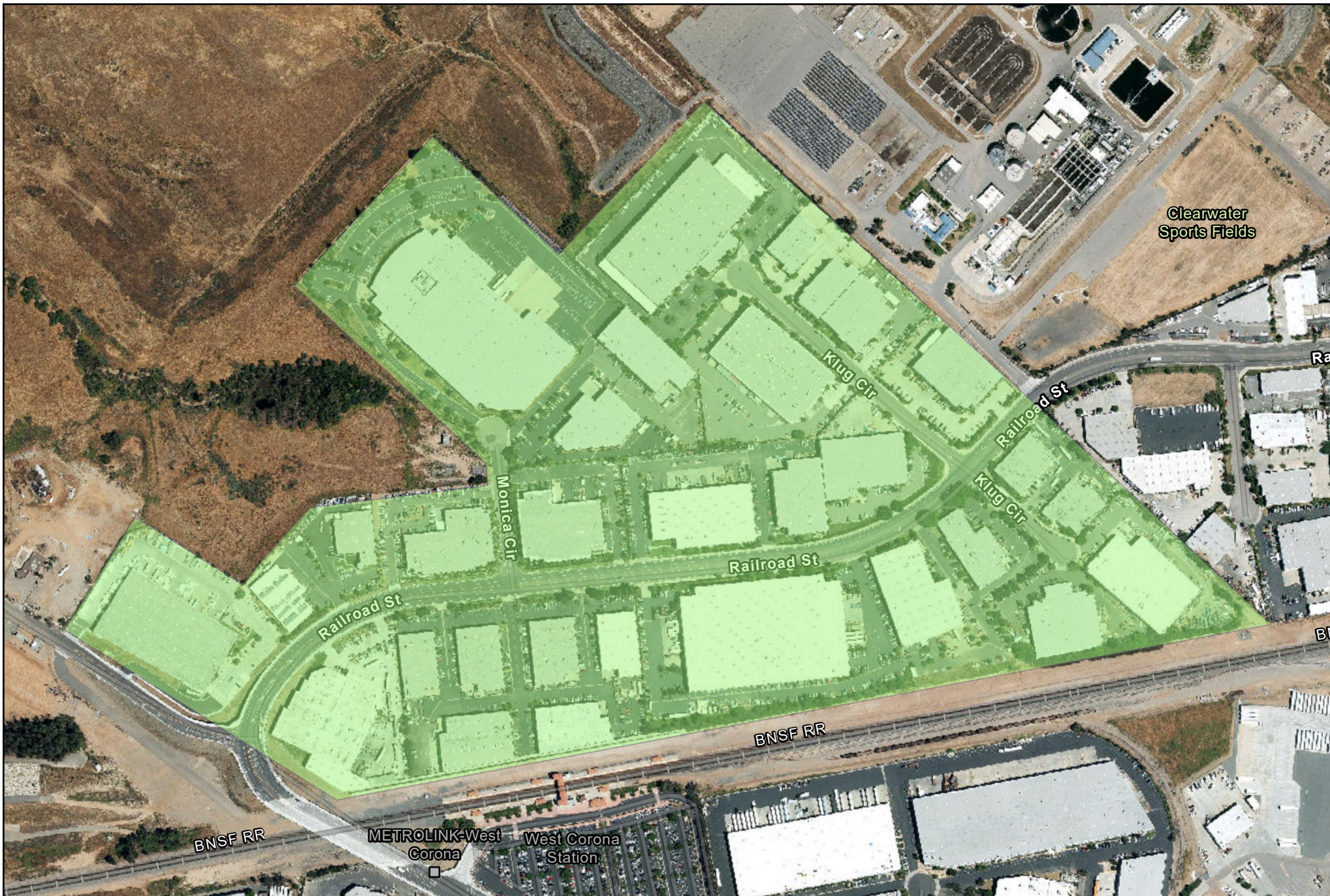

Landscape Maintenance District No. 84 - 2
ZONE 15

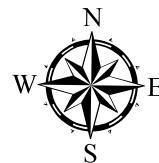



Landscape Maintenance District No. 84 - 2
ZONE 17

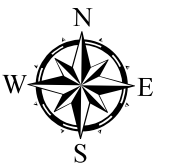



Landscape Maintenance District No. 84 - 2
ZONE 18

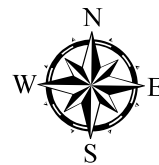

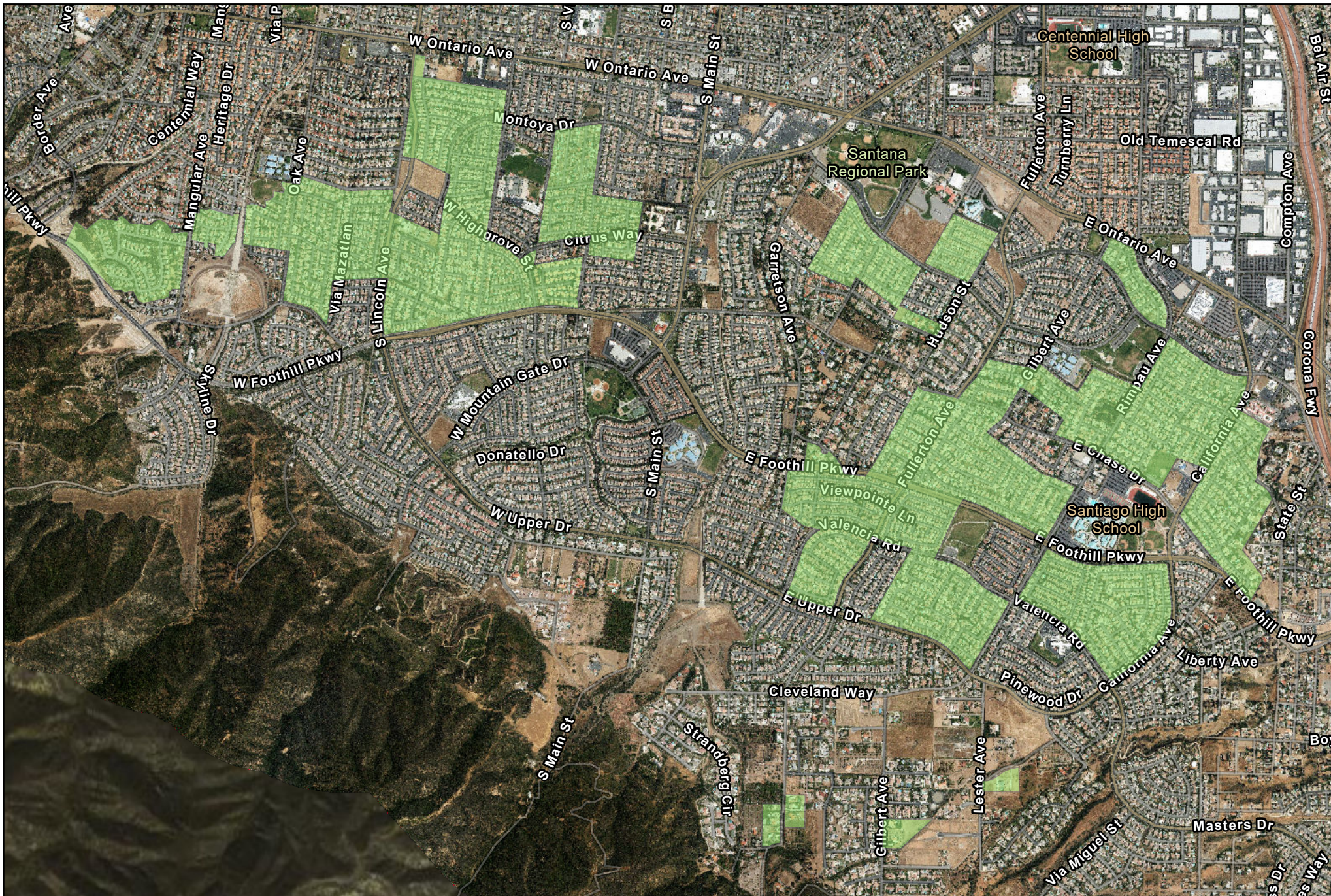

Landscape Maintenance District No. 84 - 2
ZONE 19

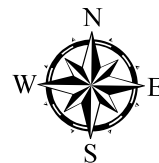

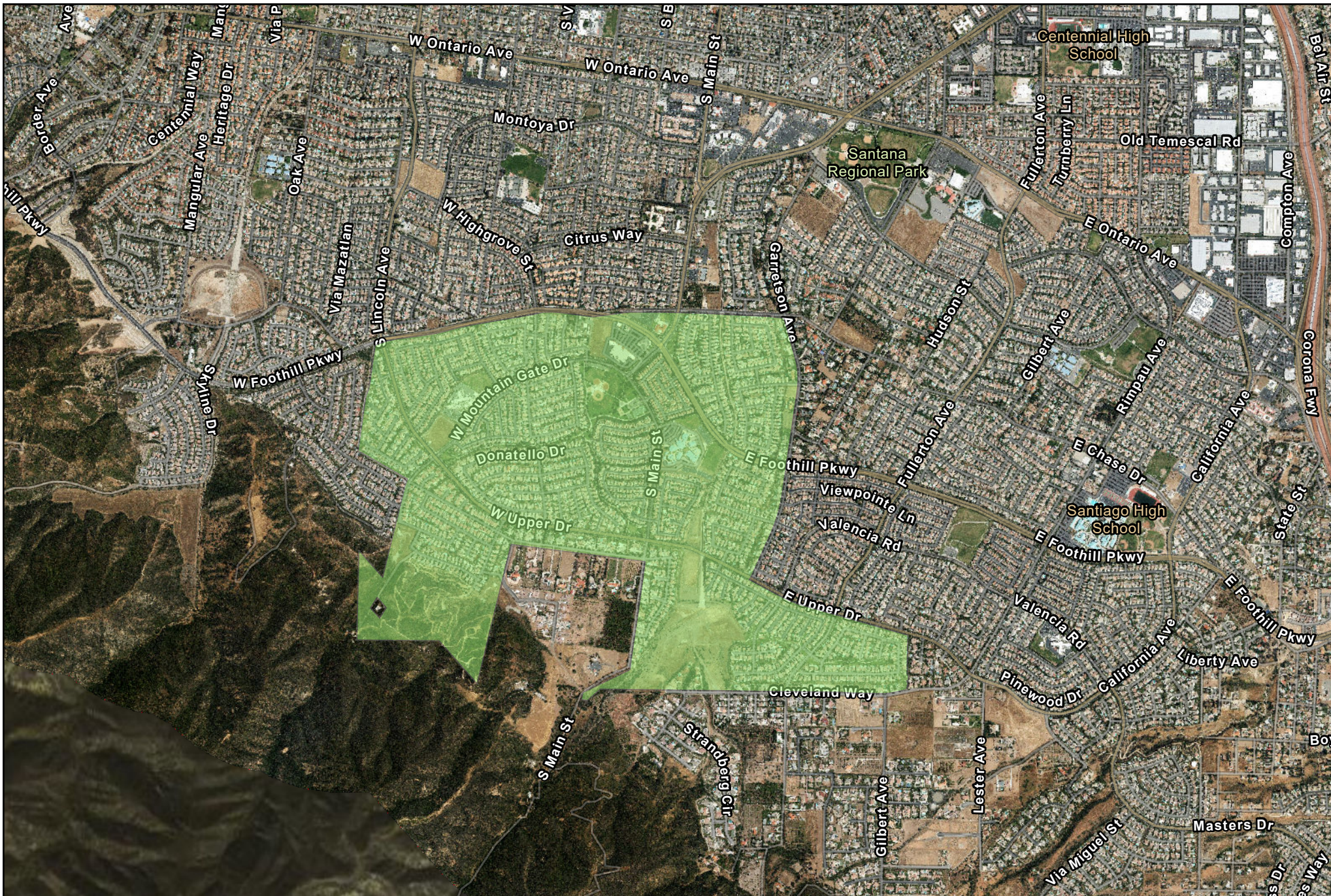

Landscape Maintenance District No. 84 - 2
ZONE 20

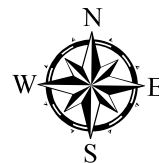



Appendix C:

Capital Improvement Projects

The Community Services Department is developing a master plan for each zone that would include capital projects, operational activities, and revenue requirements to meet the objectives and service levels desired. Revenue requirements are set to cover annual operating costs and build reserves over time to perform focused capital replacements year over year, or large capital replacements in one anticipated year. Projects will be brought before City Council for approval as they are developed through the master plan. Zone specific projects are listed below:

Zone 1 Capital Project

LMD Zone 1 is located off Lincoln and River Road. This particular zone currently consists of decomposed granite and 4 tree wells. Community Services will be enhancing the monument corners, adding some decorative boulders and including additional plantings.

Zone 4 Capital Project

LMD Zone 4 is located in the area off Rimpau, Fullerton and Ontario. This zone has sections of turf as well as plantings along Ontario Avenue. Community Services will be enhancing the landscaping along Ontario Avenue by replacing any dead or missing vegetation as well as planting any missing trees. This will be finished off by adding fresh mulch along Ontario Avenue.

Zone 7 Capital Project

LMD Zone 7 is located along Ontario Avenue and Via Pacifica and consists of several plantings and trees. Community Services will be installing several trees along Via Pacifica in vacant tree wells. In addition, there will be planting that takes place where plant material has reached its useful life or is missing and fresh mulch will be installed along Via Pacifica.

Zone 10 Capital Projects

LMD Zone 10 is located in the westerly part of Corona and encompasses the entire Green River Sierra Del Oro community. This particular zone has several slope projects that are currently under design. In addition to these slope projects some enhancements along Green River Road with infill planting and mulching will take place. Lastly, this zone is currently having the entire fuel modification plan re-evaluated with updates and recommendations.

Zone 14 Capital Projects

LMD Zone 14 is located in the Hidden Valley, Parkridge and Village Loop community. This Zone will be the next zone to go through the master planning process to evaluate the entire zone for landscape enhancements which will include plantings, irrigation upgrades and trees. This project will be budgeted and planned for FY28.

Zone 20 Capital Projects

LMD Zone 20 is located in the South Corona and is nestled around Mountain Park, this zone just recently completed the master planning process and design. The project is ready to bid this Summer with construction starting in late Summer to early Fall. This project will include planting and irrigation as well as upgraded amenities throughout the green belts.

Zone 10 Slope Maintenance Prioritization

FID	Meter Address	Area (SF)	Total Cond.	CIP Year	Status	Est. Cost	Total Cost
133	1690 OAKRIDGE DR	3,195.26	3	1	Complete		
53	1691 OAKRIDGE DR	64,682.45	3	1	Complete		
65	1691 OAKRIDGE DR	11,287.38	3	1	Complete		
267	1305 OAKRIDGE DR	7,888.40	5	1	Complete		
286	1690 OAKRIDGE DR	13,091.00	7	1	Complete		
164	1691 OAKRIDGE DR	969.03	9	1	Complete		
76	1305 OAKRIDGE DR	97,523.62	11	1	Complete		
97	1305 OAKRIDGE DR	27,409.66	11	1	Complete		
268	1305 OAKRIDGE DR	16,830.93	11	1	Complete		
129	1690 OAKRIDGE DR	138,377.16	11	1	Complete		
166	1690 OAKRIDGE DR	51,101.87	11	1	Complete		
115	1691 OAKRIDGE DR	129,243.74	11	1	Complete		
167	1691 OAKRIDGE DR	10,920.96	11	1	Complete		
118	1305 OAKRIDGE DR	168.00	12	1	Complete		
102	1690 OAKRIDGE DR	3,338.00	12	1	Complete		
141	1690 OAKRIDGE DR	5,401.00	12	1	Complete		
114	1691 OAKRIDGE DR	6,908.00	12	1	Complete		
52	1691 OAKRIDGE DR	241.00	12	1	Complete		
121	1691 OAKRIDGE DR	132.00	12	1	Complete		
150	1691 OAKRIDGE DR	167.00	12	1	Complete		
165	1691 OAKRIDGE DR	212.00	12	1	Complete		
280		67,400.76	4	1.5	Not Irrigated		
269	1588 SAN PONTE	19,960.47	2	2	Complete		
271	1208 DOMINGUEZ RANCH RD	16,679.64	3	2	Complete		
270	1588 SAN PONTE	23,616.44	3	2	Complete		
21	3786 GREEN RIVER RD A	23,616.44	3	2	Complete		
1	825 HIGHLAND VIEW DR	93,375.95	3	2	Complete		
44	1208 DOMINGUEZ RANCH RD	48,077.57	5	2	Complete		
281	825 HIGHLAND VIEW DR	248,977.00	6	2	Complete		
272	1208 DOMINGUEZ RANCH RD	17,987.41	9	2	Complete		
86	1588 SAN PONTE	67,886.30	10	2	Complete		
7	3786 GREEN RIVER RD A	203,956.15	11	2	Complete		
20	1208 DOMINGUEZ RANCH RD	44,105.23	12	2	Complete		
49	1208 DOMINGUEZ RANCH RD	590.00	12	2	Complete		
60	1208 DOMINGUEZ RANCH RD	605.00	12	2	Complete		
63	1250 CANYON CREST DR	917.00	12	2	Complete		
71	1250 CANYON CREST DR	5,931.00	12	2	Complete		
74	1250 CANYON CREST DR	148.00	12	2	Complete		
81	1250 CANYON CREST DR	1,132.00	12	2	Complete		
83	1250 CANYON CREST DR	1,303.00	12	2	Complete		
93	1250 CANYON CREST DR	1,343.00	12	2	Complete		
130	1588 SAN PONTE	1,522.00	12	2	Complete		
3	825 HIGHLAND VIEW DR	572.00	12	2	Complete		
4	825 HIGHLAND VIEW DR	1,097.00	12	2	Complete		
289	1554 BALDY VIEW CI	4,486.00	3	3	Design	\$2.00	\$8,972.00
259	1554 BALDY VIEW CI	19,752.22	3	3	Design	\$2.00	\$39,504.44

Appendix C Capital Improvement Projects

FID	Meter Address	Area (SF)	Total Cond.	CIP Year	Status	Est. Cost	Total Cost
265	3692 ALVARADO CI	5,507.45	3	3	Design	\$2.00	\$11,014.90
148	1151 SERFAS CLUB DR	103,390.70	5	3	Design	\$2.00	\$206,781.40
254	1554 BALDY VIEW CI	2,271.90	5	3	Design	\$2.00	\$4,543.80
82	3260 GREEN RIVER RD	96,772.78	5	3	Design	\$2.00	\$193,545.56
266	3692 ALVARADO CI	25,898.84	5	3	Design	\$2.00	\$51,797.69
283	4194 GREEN RIVER RD	17,311.00	5	3	Design	\$2.00	\$34,622.00
273	4194 GREEN RIVER RD	11,079.13	5	3	Design	\$2.00	\$22,158.25
196	1554 BALDY VIEW CI	41,577.72	6	3	Design	\$2.00	\$83,155.43
253	1554 BALDY VIEW CI	12,320.77	6	3	Design	\$2.00	\$24,641.53
25	2828 RIDGELINE DR	69,244.77	6	3	Design	\$2.00	\$138,489.54
41	4194 GREEN RIVER RD	35,466.54	6	3	Design	\$2.00	\$70,933.08
220	1554 BALDY VIEW CI	9,463.84	7	3	Design	\$2.00	\$18,927.69
108	1151 SERFAS CLUB DR	51,632.54	8	3	Design	\$2.00	\$103,265.08
244	1151 SERFAS CLUB DR	25,279.48	9	3	Design	\$2.00	\$50,558.97
13	4194 GREEN RIVER RD	6,315.64	9	3	Design	\$2.00	\$12,631.28
200	1554 BALDY VIEW CI	3,675.86	10	3	Design	\$2.00	\$7,351.71
119	3692 ALVARADO CI	158,666.54	10	3	Design	\$2.00	\$317,333.07
192	1554 BALDY VIEW CI	43,823.08	11	3	Design	\$2.00	\$87,646.16
199	1554 BALDY VIEW CI	43,341.46	11	3	Design	\$2.00	\$86,682.92
106	1151 SERFAS CLUB DR	9,776.00	12	3	Design	\$2.00	\$19,552.00
151	3692 ALVARADO CI	441.00	12	3	Design	\$2.00	\$882.00
10	4194 GREEN RIVER RD	1,113.00	12	3	Design	\$2.00	\$2,226.00
11	4194 GREEN RIVER RD	626.00	12	3	Design	\$2.00	\$1,252.00
227	1611 MONTANA RANCH RD	11,103.57	3	4			
242	3787 GREEN RIVER RD A	19,404.22	3	4			
282	2997 JUNIPER DR	17,518.00	4	4			
109	1172 SAN LORENZO LN	1,425.00	5	4			
120	1172 SAN LORENZO LN	334.00	6	4			
225	1611 MONTANA RANCH RD	11,558.63	6	4			
2	2997 JUNIPER DR	357,052.16	6	4			
116	1172 SAN LORENZO LN	588.00	7	4			
213	1611 MONTANA RANCH RD	33,894.98	7	4			
226	1611 MONTANA RANCH RD	25,324.24	8	4			
0	3787 GREEN RIVER RD A	309,614.97	9	4			
241	3787 GREEN RIVER RD A	65,031.78	9	4			
222	1611 MONTANA RANCH RD	7,270.63	11	4			
252	1611 MONTANA RANCH RD	5,080.69	11	4			
204	1611 MONTANA RANCH RD	4,886.00	12	4			
212	1611 MONTANA RANCH RD	760.00	12	4			
214	1611 MONTANA RANCH RD	1,147.32	12	4			
248	1665 CALLE DEL ORO	11,003.78	3	5			
245	1660 PASEO GRANDE	31,526.14	5	5			
288	2950 WILDERNESS CI	6,266.00	5	5			
75	2830 RIDGELINE DR	112,960.29	7	5			
246	1660 PASEO GRANDE	20,423.09	8	5			
218	1665 CALLE DEL ORO	57,816.52	8	5			

Appendix C Capital Improvement Projects

FID	Meter Address	Area (SF)	Total Cond.	CIP Year	Status	Est. Cost	Total Cost
247	1660 PASEO GRANDE	45,442.36	9	5			
249	1665 CALLE DEL ORO	6,542.60	9	5			
250	1665 CALLE DEL ORO	8,781.19	9	5			
209	2950 WILDERNESS CI	27,806.01	9	5			
195	2950 WILDERNESS CI	8,268.92	10	5			
191	1660 PASEO GRANDE	59,342.44	11	5			
210	1660 PASEO GRANDE	8,434.00	11	5			
240	1660 PASEO GRANDE	1,185.00	11	5			
232	1665 CALLE DEL ORO	1,103.00	11	5			
236	1665 CALLE DEL ORO	881.00	11	5			
284	2830 RIDGELINE DR	95,493.00	11	5			
243	2830 RIDGELINE DR	87,938.07	11	5			
180	2950 WILDERNESS CI	1,237.00	11	5			
181	2950 WILDERNESS CI	15,168.62	11	5			
190	2950 WILDERNESS CI	971.00	11	5			
193	2950 WILDERNESS CI	2,297.00	11	5			
194	2950 WILDERNESS CI	805.00	11	5			
197	2950 WILDERNESS CI	1,856.00	11	5			
198	2950 WILDERNESS CI	5,293.29	11	5			
205	2950 WILDERNESS CI	1,126.17	11	5			
206	2950 WILDERNESS CI	551.00	11	5			
207	2950 WILDERNESS CI	2,225.71	11	5			
261	2950 WILDERNESS CI	3,905.08	11	5			
262	2950 WILDERNESS CI	4,333.23	11	5			
107	1120 SERFAS CLUB DR	8,777.66	5	6			
46	1036 REDBERRY LN	20,949.71	6	6			
55	1036 REDBERRY LN	22,407.43	6	6			
258	2890 GREEN RIVER RD	104,312.22	7	6			
35	1036 REDBERRY LN	1,974.18	9	6			
38	1036 REDBERRY LN	55,676.26	9	6			
275	1036 REDBERRY LN	1,511.61	9	6			
276	1036 REDBERRY LN	13,609.38	9	6			
285	2890 GREEN RIVER RD	22,386.00	9	6			
125	2890 GREEN RIVER RD	172,423.94	9	6			
175	2890 GREEN RIVER RD	27,728.94	9	6			
39	1036 REDBERRY LN	2,522.00	11	6			
73	1036 REDBERRY LN	841.00	11	6			
103	1120 SERFAS CLUB DR	16,692.00	11	6			
113	1120 SERFAS CLUB DR	23,054.69	11	6			
144	1120 SERFAS CLUB DR	1,629.00	11	6			
169	1120 SERFAS CLUB DR	1,214.00	11	6			
168	2890 GREEN RIVER RD	227.00	11	6			
257	2820 GREEN RIVER RD #A	78,232.68	7	7			
264	3258 GREEN RIVER RD	8,010.89	8	7			
80	3261 GREEN RIVER RD	44,342.45	8	7			
28	3695 GREEN RIVER RD	50,706.07	8	7			

Appendix C Capital Improvement Projects

FID	Meter Address	Area (SF)	Total Cond.	CIP Year	Status	Est. Cost	Total Cost
68	3258 GREEN RIVER RD	9,128.15	9	7			
90	3258 GREEN RIVER RD	4,340.99	9	7			
96	3258 GREEN RIVER RD	21,692.30	9	7			
112	3258 GREEN RIVER RD	25,095.72	9	7			
104	3261 GREEN RIVER RD	1,982.77	9	7			
29	3695 GREEN RIVER RD	15,631.53	9	7			
171	3950 SAN RAMON	2,229.99	9	7			
178	3950 SAN RAMON	49,481.00	9	7			
155	2820 GREEN RIVER RD #A	99,537.06	10	7			
274	3695 GREEN RIVER RD	27,013.74	11	7			
87	3258 GREEN RIVER RD	760.00	12	7			
89	3258 GREEN RIVER RD	728.00	12	7			
138	3258 GREEN RIVER RD	242.00	12	7			
69	3261 GREEN RIVER RD	15,894.16	12	7			
77	3261 GREEN RIVER RD	606.00	12	7			
78	3261 GREEN RIVER RD	760.00	12	7			
278	3261 GREEN RIVER RD	2,546.38	12	7			
279	3261 GREEN RIVER RD	878.18	12	7			
30	3695 GREEN RIVER RD	2,400.00	12	7			
43	3695 GREEN RIVER RD	5,103.00	12	7			
61	3695 GREEN RIVER RD	2,082.37	12	7			
62	3695 GREEN RIVER RD	1,291.00	12	7			
70	3695 GREEN RIVER RD	2,075.00	12	7			
173	3950 SAN RAMON	1,729.00	12	7			
174	3950 SAN RAMON	264.00	12	7			
176	3950 SAN RAMON	327.00	12	7			
177	3950 SAN RAMON	1,904.00	12	7			
187	1598 MONTANA RANCH RD	156,015.03	7	8			
217	1625 CALLE DEL ORO	40,851.44	7	8			
251	1625 CALLE DEL ORO	23,496.80	8	8			
48	1242 DOMINGUEZ RANCH RD	17,468.69	9	8			
208	1598 MONTANA RANCH RD	29,304.08	9	8			
219	1598 MONTANA RANCH RD	19,873.11	9	8			
277	1598 MONTANA RANCH RD	112,046.11	9	8			
64	2831 RIDGELINE DR	22,128.68	9	8			
287	3059 DIAMOND VIEW CI	79,444.00	9	8			
147	3059 DIAMOND VIEW CI	124,151.28	9	8			
260	3059 DIAMOND VIEW CI	13,469.38	9	8			
255	2598 GREEN RIVER RD	54,796.70	10	8			
160	2820 GREEN RIVER RD #B	2,383.15	10	8			
183	2598 GREEN RIVER RD	158,465.93	11	8			
163	2820 GREEN RIVER RD #B	15,641.23	11	8			
47	1242 DOMINGUEZ RANCH RD	537.00	12	8			
211	1598 MONTANA RANCH RD	4,320.00	12	8			
215	1625 CALLE DEL ORO	1,661.58	12	8			
216	1625 CALLE DEL ORO	502.00	12	8			

Appendix C Capital Improvement Projects

FID	Meter Address	Area (SF)	Total Cond.	CIP Year	Status	Est. Cost	Total Cost
221	1625 CALLE DEL ORO	1,847.00	12	8			
231	1625 CALLE DEL ORO	523.00	12	8			
95	2820 GREEN RIVER RD #B	5,516.00	12	8			
111	2820 GREEN RIVER RD #B	3,214.00	12	8			
131	2820 GREEN RIVER RD #B	171.00	12	8			
134	2820 GREEN RIVER RD #B	764.00	12	8			
137	2820 GREEN RIVER RD #B	377.00	12	8			
142	2820 GREEN RIVER RD #B	1,074.00	12	8			
153	2820 GREEN RIVER RD #B	1,051.00	12	8			
159	2820 GREEN RIVER RD #B	632.00	12	8			
162	2820 GREEN RIVER RD #B	4,262.00	12	8			
172	2820 GREEN RIVER RD #B	2,768.00	12	8			
56	2831 RIDGELINE DR	2,353.00	12	8			
184	3059 DIAMOND VIEW CI	304.00	12	8			
22	975 HIGHLAND VIEW DR	2,058.27	6	9			
101	1250 CANYON CREST DR	1,600.00	9	9			
51	1250 CANYON CREST DR	278,585.04	9	9			
98	1251 CANYON CREST DR	59,353.27	9	9			
203	2210 GREEN RIVER RD	26,668.80	9	9			
234	2210 GREEN RIVER RD	10,908.72	9	9			
256	2210 GREEN RIVER RD	7,268.20	9	9			
19	975 HIGHLAND VIEW DR	10,521.92	9	9			
92	1251 CANYON CREST DR	21,612.06	11	9			
235	2210 GREEN RIVER RD	38,820.39	11	9			
239	2210 GREEN RIVER RD	46,560.87	11	9			
67	1251 CANYON CREST DR	1,163.00	12	9			
79	1251 CANYON CREST DR	223.00	12	9			
84	1251 CANYON CREST DR	547.00	12	9			
85	1251 CANYON CREST DR	11,034.17	12	9			
263	1251 CANYON CREST DR	12,872.17	12	9			
201	2210 GREEN RIVER RD	1,260.00	12	9			
202	2210 GREEN RIVER RD	4,306.00	12	9			
223	2210 GREEN RIVER RD	730.00	12	9			
224	2210 GREEN RIVER RD	1,032.00	12	9			
230	2210 GREEN RIVER RD	1,836.82	12	9			
18	975 HIGHLAND VIEW DR	807.00	12	9			
24	975 HIGHLAND VIEW DR	1,673.00	12	9			
26	975 HIGHLAND VIEW DR	4,718.00	12	9			
186	2451 GREEN RIVER RD	1,480.78	9	10			
33	3787 GREEN RIVER RD B	2,169.06	9	10			
94	1143 RIDGELINE DR	1,402.85	10	10			
237	2081 GREEN RIVER RD	7,021.70	11	10			
40	3005 RIDGELINE DR	1,271.33	11	10			
9	3786 GREEN RIVER RD B	19,465.56	11	10			
17	3786 GREEN RIVER RD B	24,543.92	11	10			
50		318.00	12	10			

Appendix C Capital Improvement Projects

FID	Meter Address	Area (SF)	Total Cond.	CIP Year	Status	Est. Cost	Total Cost
139		771.00	12	10			
99	1143 RIDGELINE DR	3,261.00	12	10			
127	1143 RIDGELINE DR	611.00	12	10			
233	2081 GREEN RIVER RD	5,221.00	12	10			
182	2451 GREEN RIVER RD	2,118.00	12	10			
185	2451 GREEN RIVER RD	1,603.00	12	10			
188	2451 GREEN RIVER RD	14,546.00	12	10			
189	2451 GREEN RIVER RD	8,496.00	12	10			
228	2451 GREEN RIVER RD	648.00	12	10			
229	2451 GREEN RIVER RD	1,928.00	12	10			
238	2451 GREEN RIVER RD	1,635.00	12	10			
91	2817 GREEN RIVER RD	4,367.00	12	10			
105	2817 GREEN RIVER RD	723.00	12	10			
110	2817 GREEN RIVER RD	1,243.00	12	10			
117	2817 GREEN RIVER RD	424.00	12	10			
123	2817 GREEN RIVER RD	169.00	12	10			
124	2817 GREEN RIVER RD	3,799.00	12	10			
161	2817 GREEN RIVER RD	1,725.00	12	10			
170	2817 GREEN RIVER RD	1,587.00	12	10			
179	2817 GREEN RIVER RD	447.00	12	10			
27	2825 RIDGELINE DR	5,242.00	12	10			
31	2825 RIDGELINE DR	2,442.00	12	10			
32	2825 RIDGELINE DR	3,374.00	12	10			
34	2825 RIDGELINE DR	611.00	12	10			
37	2825 RIDGELINE DR	6,887.00	12	10			
42	2825 RIDGELINE DR	9,051.00	12	10			
45	2825 RIDGELINE DR	3,773.00	12	10			
54	2825 RIDGELINE DR	5,146.00	12	10			
57	2825 RIDGELINE DR	6,883.00	12	10			
72	2825 RIDGELINE DR	773.00	12	10			
100	2825 RIDGELINE DR	2,399.00	12	10			
122	2825 RIDGELINE DR	42.00	12	10			
126	2825 RIDGELINE DR	518.00	12	10			
128	2825 RIDGELINE DR	719.00	12	10			
132	2825 RIDGELINE DR	9.00	12	10			
135	2825 RIDGELINE DR	9.00	12	10			
136	2825 RIDGELINE DR	329.00	12	10			
140	2825 RIDGELINE DR	9.00	12	10			
143	2825 RIDGELINE DR	9.00	12	10			
145	2825 RIDGELINE DR	936.00	12	10			
146	2825 RIDGELINE DR	9.00	12	10			
149	2825 RIDGELINE DR	9.00	12	10			
152	2825 RIDGELINE DR	9.00	12	10			
154	2825 RIDGELINE DR	9.00	12	10			
156	2825 RIDGELINE DR	411.00	12	10			
157	2825 RIDGELINE DR	9.00	12	10			

Appendix C Capital Improvement Projects

FID	Meter Address	Area (SF)	Total Cond.	CIP Year	Status	Est. Cost	Total Cost
158	2825 RIDGELINE DR	9.00	12	10			
36	3005 RIDGELINE DR	7,243.00	12	10			
6	3786 GREEN RIVER RD B	16,648.00	12	10			
58	3786 GREEN RIVER RD B	282.00	12	10			
59	3786 GREEN RIVER RD B	725.00	12	10			
66	3786 GREEN RIVER RD B	2,974.00	12	10			
88	3786 GREEN RIVER RD B	1,702.00	12	10			
5	3787 GREEN RIVER RD B	14,569.00	12	10			
8	3787 GREEN RIVER RD B	12,014.00	12	10			
15	3787 GREEN RIVER RD B	3,190.00	12	10			
23	3787 GREEN RIVER RD B	5,271.00	12	10			
12	4192 GREEN RIVER RD	684.00	12	10			
14	4192 GREEN RIVER RD	4,667.00	12	10			
16	4192 GREEN RIVER RD	1,792.00	12	10			



S P I C E R

CONSULTING GROUP