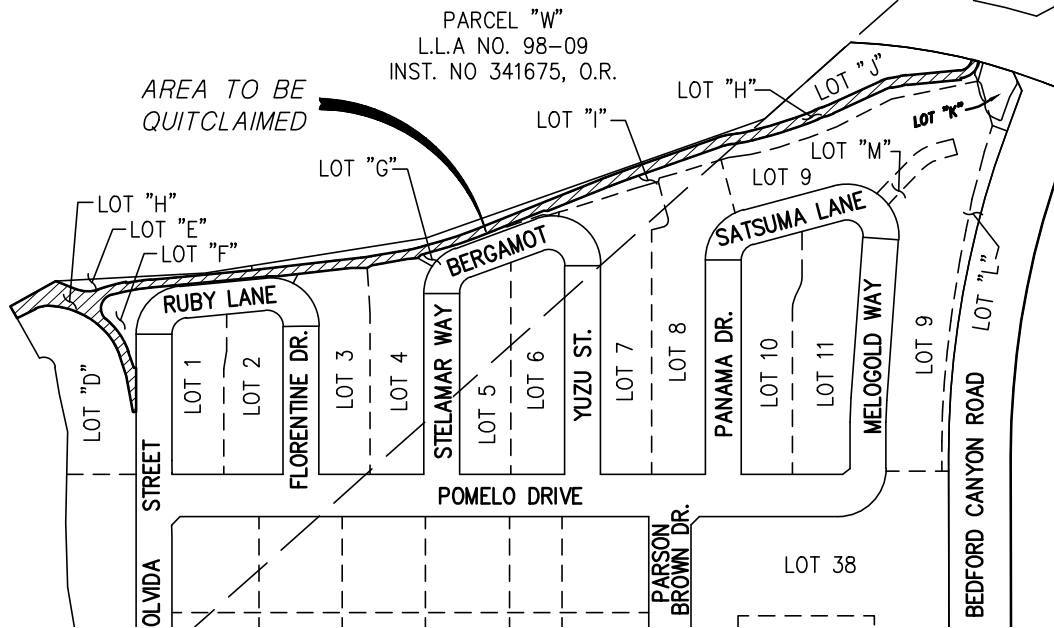

EXHIBIT "B"

AREA TO BE QUITCLAIMED OF TR. 37644, AS FILED
IN BOOK 472, PAGES 41-54, OF MAPS,
CITY OF CORONA, COUNTY OF RIVERSIDE, STATE OF CALIFORNIA



LEGEND

AREA OF PUBLIC TRAIL EASEMENT TO BE QUITCLAIMED OVER LOT "H" OF TRACT No. 37644, M.B. 472/41-54.



12/13/23
DATE

ROBERT L. WHEELER IV
PLS 8639

SECTION 16, T.4S., R.6W., S.B.M.

QUITCLAIM OF PUBLIC TRAIL EASEMENT OF TR. 37644, AS SHOWN ON A MAP IN BK. 472, PG'S 41-54, OF MAPS, RECORDS OF RIV. CO., CA.			
PREPARED BY R.Jesus	CHECKED BY R.Wheeler	DATE 12/13/23	SHEET 1 OF 1
	HUNSAKER & ASSOCIATES IRVINE, INC INLAND EMPIRE REGION 2900 ADAMS STREET, SUITE A-15 RIVERSIDE CA 92504 (951)352-7200 PLANNING/ENGINEERING/SURVEYING/GOVERNMENT RELATIONS		W.O.: 4455-2X
			SCALE: 1" = 300'