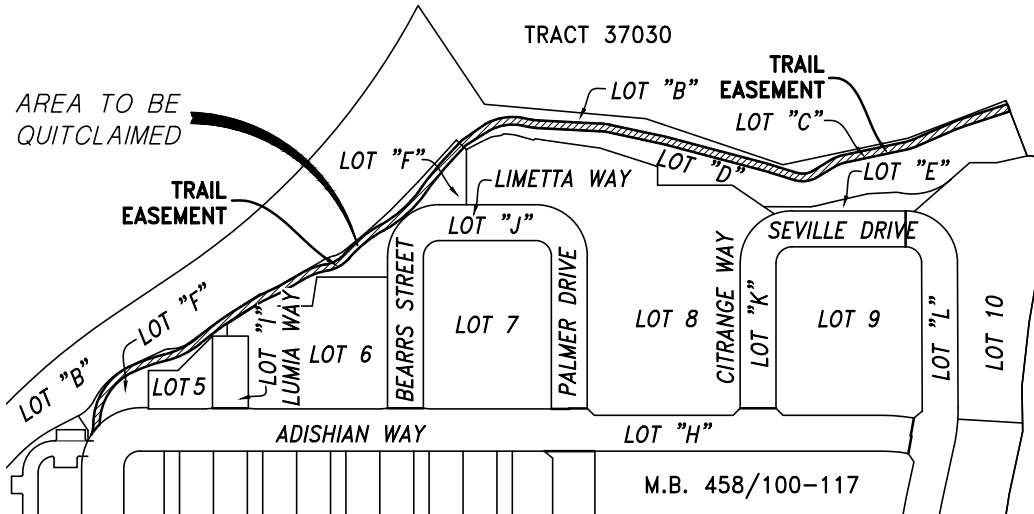
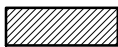

EXHIBIT "B"

AREA TO BE QUITCLAIMED OF TR. 37030, AS FILED
IN BOOK 458, PAGES 100-117, OF MAPS,
CITY OF CORONA, COUNTY OF RIVERSIDE, STATE OF CALIFORNIA



LEGEND



[] INDICATES RECORD DATA PER
TRACT No. 37030, M.B. 458/100-117.

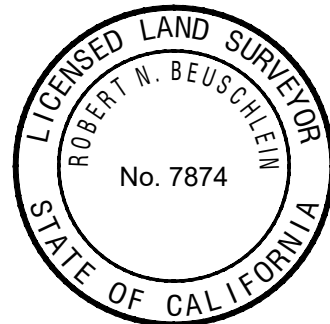

01/22/2024

DATE

Robert N. Beuschlein

ROBERT N. BEUSCHLEIN
PLS 7874

SECTION 16, T.4S., R.6W., S.B.M.

QUITCLAIM OF PUBLIC TRAIL EASEMENT OF TR. 37030, AS SHOWN ON A MAP IN BK. 458, PG'S 100-117, OF MAPS, RECORDS OF RIV. CO., CA.			
PREPARED BY R.Jesus	CHECKED BY R.Wheeler	DATE 01/22/24	SHEET 1 OF 9
	HUNSAKER & ASSOCIATES IRVINE, INC INLAND EMPIRE REGION 2900 ADAMS STREET, SUITE A-15 RIVERSIDE CA 92504 (951)352-7200 PLANNING/ENGINEERING/SURVEYING/GOVERNMENT RELATIONS		W.O.: 4455-2X
			SCALE: 1" = 300'